2 CENTS PAY NO MORE!

Chicago Daily Tribune

THE WORLD'S GREATEST NEWSPAPER

FINAL ★★

VOLUME XCIII.—NO. 238 C [REG. U. S. PAT. OFFICE. COPYRIGHT 1934 BY THE CHICAGO TRIBUNE.] THURSDAY, OCTOBER 4, 1934.—32 PAGES THIS PAPER CONSISTS OF TWO SECTIONS—SECTION ONE PRICE TWO CENTS IN CHICAGO AND SUBURBS ELSEWHERE THREE CENTS

OPEN FIRE ON INSULL TODAY

CONFESSION BY LOVER OF SLAIN GIRL GIVEN JURY

Pales at Threat to Reveal Letters.

(Pictures on Page 6.)

Wilkes-Barre, Pa., Oct. 3.—[Special.]—The signed statement in which Robert Allan Edwards admitted slaying Freda McKechnie to rid himself of the hindrance to his romance with Margaret Crain was read to a dour-faced jury here tonight in Judge W. A. Valentine's courtroom.

While the black-haired young defendant, whose deep-set eyes are like two holes burned in his pallid face, relaxed in his chair, J. Harold Flannery, assistant district attorney and amateur actor, read the damaging story into the record.

Takes Weapon from Car.

Here is the account of the tragedy as Edwards finally told it after giving half a dozen different versions of how Freda McKechnie died in Harvey's lake the night of July 30, when together they went to the resort for a swim:

"While Freda was up to the cottage—up to Patton's cottage—it occurred to me that now was—I had an opportunity to do away with Freda and clear up the situation.

"When she came back we drove to Sandy beach, undressing, as stated, in the car. While locking the door of the car I took the jack out and put it in the blouse of my bathing suit. We went down into the water and swam, and after resting on Mayor's dock we got into the water again and swam out.

"While she was swimming and I was wading, it was then that I struck her, and she rose out of the water and I caught her. I realized then what I had done, and was going to take her out, but her body slumped and I let it fall into the water, realizing it was too late.

"I stayed at that spot a few seconds, and then swam back to the dock and went home, as I stated.

Denies Mailing Letter.

"Then on the top of page 8 of my previous statement I stated I wrote to a girl in New York explaining Freda's condition and our intentions. I wish to add that I never mailed that letter, but destroyed it, intending to explain after Freda and I were married."

"Is there anything further, Robert, that you can recall that you would now like to tell us in this statement?" he was asked.

"The reason I used the blackjack was because I thought it would render Freda unconscious and she would drown, and then it would look like an accident. I told Capt. Clark and Mr. Flannery that the thought occurred to me during the week that that would be a way out, or that Freda's death would be a way out, but I tried to suppress that thought."

May Reveal His Letters.

Immediately after delivering this telling blow to the defense District Attorney Thomas A. Lewis began laying the groundwork for the submission of 172 love letters in evidence. These letters were said to have been written by Edwards to Miss Crain, the pretty school teacher he hoped to marry after getting Freda out of the way. Young Edwards paled as the state moved to present them.

The letters were submitted in sheafs for identification of the handwriting, but they have not yet been accepted as evidence. They were offered to substantiate the state's theory of the motive for the crime and to support Edwards' statement in his confession that he wanted to be rid of Freda so that he could marry the girl who had captured his fancy while he was a student at Teachers' college in Mansfield.

Persons who had seen the letters said they surpassed most of the erotica on sale in bottleg bookshops. The letters, it was said, cover a period of three months of Edwards' courtship of Miss Crain. He wrote as many as three letters a day, it was said.

Policemen on Stand.

Before the confession was read into the record six police officers took the witness stand and told of the various stories which Edwards told when he was first arrested.

Neither this testimony nor the statements of Dr. Harry Brown and Dr. T. J. Wenner that the girl died from a terrific blow on the head, disturbed Edwards' composure. His face turned crimson, however, when Richard Powell, chief county detective, who had known him from birth, disclosed secrets of his courtship with Freda.

The long court session, which ran over into the evening, seemed to be more trying for the parents of the dead girl than for the young man whose life is now at stake. Mrs.

[Continued on page 6, column 4.]

NEWS SUMMARY

of The Tribune (And Historical Scrap Book.)

Thursday, October 4, 1934.

LOCAL.

Insull trial jury is completed, with two alternates also chosen in case of illness among regular jurors; U. S. attorney will outline mail fraud case in opening statement today. Page 1.

Orphaned boy who lost rich home finds long lost brother and is happy here. Page 1.

Cy De Vry, who for many years was manager of the Lincoln park zoo, dies in Los Angeles. Page 1.

The Zukor jewel theft jury is reported deadlocked. Page 3.

Arrests are expected in recent bus strike violence fatal to a woman passenger. Page 6.

Ex-broker takes stand for state in bucket shop trial and describes how his business was taken over by Rollnick, leading defendant. Page 9.

World's Fair management disclaims any attempt to keep Fair alive after Nov. 1. Page 9.

John Stelle, state employé, denies having part in butter sales to Illinois institutions. Page 10.

Armies of AAA workers, conducting fall drive to get farmers to sign 1935 crop control pacts, encounter reluctance. Page 13.

News of society. Page 15.

Death notices, obituaries. Page 23.

Radio programs. Page 23.

DOMESTIC.

Confession by sweetheart of slain girl read to jury; he pales at threat to reveal letters. Page 1.

Maj. Gen. Smedley Butler cut off radio while addressing Veterans of Foreign Wars convention because local station objects to his language. Page 3.

Marilyn Miller and Chester O'Brien are married in New York. Page 3.

Minneapolis judge tells of new plan to curb fixing of trafic cases. Page 4.

Five experts examine sanity of Hauptmann; trial for extortion set for Oct. 11. Page 4.

Both sides refuse to listen to any settlement of Vanderbilt suit; reopen case tomorrow. Page 5.

One freighter believed lost at sea as another fights way through gale. Page 5.

President Green of A. F. of L. makes peace plea as he foresees second world war approaching. Page 7.

As Roosevelt confers on capital-labor truce textile union chief approves it and warns of new strife. Page 7.

New Deal's Santa Claus is foremost political hurdle confronted by Indiana Republicans. Page 10.

WASHINGTON.

Fighting force of 4,000 pilots, all capable of flying blind, urged by Rickenbacker. Page 2.

Secretary Ickes' two sons leave jobs in papa's department to return to school. Page 11.

FOREIGN.

Two fugitives from French Devil's Island tell of escape by paddling Indian dugout 800 miles. Page 1.

Eucharistic congress opens Wednesday in Buenos Aires; Catholics of 30 nations gather. Page 8.

The Joliots, successors in work of Mme. Curie, predict use of radioactive substitutes for radium. Page 11.

Nazi church dictator forces German pastors to swear allegiance to Chancellor Hitler. Page 13.

Premier Mussolini starts trip to northern Italy to mend his political fences. Page 13.

SPORTS.

Cardinals mix hits with Tiger errors to win first game of world series, 8 to 3. Page 1.

Dizzy Dean, Medwick lead world series hero candidates. Page 19.

Blackhawks get Morenz in deal with Montreal Canadiens. Page 19.

Northwestern builds attack for Iowa game. Page 19.

Miss Van Wie advances to fourth round of U. S. golf tourney. Page 21.

EDITORIALS.

Rewards for the Wise, Grief for the Foolish; What American Tragedy?; Indiana Homespun. Page 12.

FINANCE, COMMERCE.

Bowers slated as new head of Chicago Realty board. Page 24.

Improvement in steel industry lags as output gains half a point. Page 25.

Wheat slumps 3 cents; other grains follow. Page 25.

Reorganization asked for six local transit companies. Page 25.

French fear currency war between Britain and United States. Page 25.

Stocks hold steady as baseball cuts into trading. Page 26.

U. S. rail program awaits reports by Eastman. Page 27.

Decline in hog prices checked by improvement in quality. Page 28.

Want Ad index. Page 28.

Average net paid circulation

August, 1934

THE CHICAGO TRIBUNE DAILY *in excess of* 800,000

St. Louis Wins, 8-3, in World Series

DETROIT'S FIVE ERRORS LIGHTEN J. DEAN'S TASK

Hallahan and Rowe Pitch Today.

Dizzy Sends a Wire

St. Louis, Mo., Oct. 3.—(AP)—Dizzy Dean pulled two of his pet tricks today. One was winning a ball game, the other sending a telegram—collect.

After today's Cardinal victory the club's vice president, Branch Rickey, wired Dizzy his congratulations and invited Diz and Brother Paul Dean to be guests at a party Friday night.

Here's Dizzy's reply:

"Many, many thanks. This American league is a pushover. Breezed through today with nothing but my glove. If possible have Dad on airplane in time for game tomorrow. Wire time of arrival. Tell everybody hello. Henry Ford will be my guest in St. Louis Friday. Cook a good meal for all of us—sandwiches and everything. Will Rogers and Joey Brown coming, too. Thanks again.

"DIZZY DEAN."

BY IRVING VAUGHAN.

[Chicago Tribune Press Service.]

(Pictures on Back Page.)

Detroit, Mich., Oct. 3.—The Tigers of Detroit rose to the heights in their own American league, but tumbled to the depths today in their bid for victory in the opening game of the world series. They went down disgracefully, partly because of their own floundering, partly because of the presence of the renowned, tireless Jerome [Dizzy] Dean, and mainly because the St. Louis Cardinals, champions of the National league, were an invincible combination. The score, compiled before a crowd of 42,505, was 8 to 3.

It wasn't a battle befitting the title and money at stake. It was merely a rout. The Tigers before the series wore a worried, haunted look. They showed this afternoon just what that look meant. They were schoolboys before a confident, competent National league team which had staged a sensational finish in its own circuit. The momentum that carried the Cardinals to their pennant was still carrying them today.

Rowe vs. Hallahan Today.

Tomorrow it may be different with the dazzling Lynwood [Schoolboy] Rowe opposing Wild Bill Hallahan, the Cardinals' veteran left-handed pitcher, in the second of the series, but there'll be no difference unless the Tigers get their hearts down out of their throats.

The Tigers went to smash early in the show, and the usual glamor of a world series promptly vanished. They began kicking the ball around behind old Alvin Crowder, their starting pitcher, in the second inning. They kicked it some more in the third. This unintentional clowning represented by five infield errors gave the National leaguers three unearned runs. But thereafter the speedy, powerful machine-like Cardinals needed no help. They scored their remaining runs by the simple but effective method of hammering two other Tiger pitchers.

Dizzy Dean Wild.

Dizzy Dean, the elder half of the famed Dean brothers, wasn't quite himself, but he didn't have to be that good. He was wild much of the time, probably because of the tired feeling resulting from pitching three full games in the last six days of the regular season. But when he was able to get the ball across the plate with his amazing speed the Tigers weren't able to do much. In the two innings in which the American leaguers produced more than a lone hit he nailed the last batter on strikes. Once this happened to Hank Greenberg with two on bases and once to Bill Rogell with one on.

Greenberg, however, made partial amends for his embarrassment which occurred in the third. Subsequently he annoyed Dizzy with a single which became a run in the sixth. Still later he frisked the great one for a homer. But even with these two hits lanky Hank still had something to answer for. He was involved in one of the errors that brought out the sandlot streak in the Tigers.

Variety of Errors.

Greenberg's offense was the fumbling of an easy grounder in the third inning, and the alert Cardinals made it good for a run. Just before that a

[Continued on page 21, column 1.]

WHEN THE OLD COMMODORE HEARS WHAT HAS BEEN HAPPENING TO THE FAMILY NAME

Copyright, 1934, by The Chicago Tribune.

CyDeVryDies; LincolnPk.Zoo Head 31 Years

(Picture on Back Page.)

Cyrus Barnard De Vry, noted animal trainer, who for 31 years was director of the Lincoln park zoo, died in a Los Angeles hospital yesterday of a heart attack he suffered in his home in Pasadena. He was 75 years old.

During his long service here he developed the Lincoln park animal collection from an unimposing group of poorly housed specimens to one of the best known zoos in the world. His outstanding ability in handling wild animals won him a national reputation and made him a friend of such celebrities as President Theodore Roosevelt, Carl Akeley, and "Buffalo Bill" Cody. He was affectionately known to the young and to Chicagoans of a former generation as "Cy."

Known for Humane Methods.

Both the beginning and the end of his tenure at the zoo here were colorful, as was his life. In 1888 he came to Chicago to attend the funeral of his uncle, Herman De Vry, employé of Lincoln park. He visited the tiny zoo, was attracted to the animals, and was given a job at $40 a month caring for them.

The zoo grew steadily under his régime, and he attracted wide attention by his humane but successful methods of making his wild charges tractable.

In 1919 Mr. De Vry was tried by a committee of park commissioners on charges growing out of a beating he administered to men who were molesting women visitors at the zoo. Despite protests of organizations and individuals who held that the move was political, Mr. De Vry was dismissed. He accepted a position as head of Col. W. H. Selig's private zoo in Los Angeles, from which he retired in 1924.

Burial in Los Angeles.

Mr. De Vry was married in Chicago in 1902 to Mrs. Mary E. Cowles, who survives him. Other survivors are a sister, Mrs. George Barrett of Los Angeles, and three brothers, Frank of Omaha and T. N. and Vincent of St. Paul, Neb. Two cousins live in Chicago. They are George Bernard De Vry, 2542 Wilson avenue, and Bernard De Vry, 1049 North Sacramento avenue.

Burial will be held in San Gabriel cemetery, Los Angeles.

AT LAST! INVENTOR FINDS COLLAR BUTTON WHICH IS 'HUMANE'

[Copyright: 1934: By the New York Times.]

LONDON, Oct. 3.—A humane collar button guaranteed not to torture its wearer or dig into his neck was among the hundreds of newly patented devices displayed at the exhibition of inventors, which opened here today. Made of India rubber, the new stud is attached to the shirt to make dressing easier, and its inventor claims it can withstand laundering.

Most of the exhibitions were gadgets to make housekeeping simpler. There was a combination brush and pan which lifted dust by pressure on the handle, an automatic window cleaner which does away with use of a stepladder, and a self-emptying breadbox.

One ambitious entrant exhibited double-sided neckties and another showed an egg opener which lifts the top of a boiled egg nearly off without cutting the yolk.

MYSTERY WOMAN LEAVES JEWELRY ON CHURCH ALTAR

The Rev. E. S. White, 5550 Blackstone avenue, pastor of the Church of the Redeemer, 1420 East 56th street, was confronted with a mystery yesterday in the finding of a quantity of jewelry left on the chapel altar by a well dressed young woman.

Waldemar Sorensen, janitor of the church, said the woman met him in the vestibule at 6:30 in the morning and inquired the way to the chapel. A short while later he entered and found two small boxes on the altar rail. The Rev. Mr. White was notified, and he summoned Detective James McLaughlin of the Hyde Park police, who opened the parcels containing the jewelry.

The Rev. Mr. White suggested that the jewelry may have been left as a "conscience" gift or may have been stolen and left there when the thief became frightened. The jewelry consisted of six necklaces, three bracelets, a wrist watch, a gold ring with the initials "M. E. W.," two other gold rings, three buckles set with brilliants, four sets of earrings, a brooch, two sets of cuff links, a bar pin with a fraternity crest and the initials "M. E. W."

Fugitives Tell Devil's Island Escape Thrills

(Map on Page 8.)

PORT OF SPAIN, Trinidad, Oct. 3.—(AP)—Perils of their escape from the dread French Devil's Island penal colony at Cayenne were recounted by two fugitives today at the end of an 800 mile sea journey under the broiling tropical sun in a leaky, poorly provisioned Indian dugout.

Weak from thirst and exposure, Jean Petiot and Leroux Maurice reached here a few days ago with two other prisoners who had accompanied them on the long hazardous trip in the tiny boat. They were permitted to rest in Port of Spain before pushing off for Haiti.

When they decided to attempt escape, Maurice had completed 10 years of a life sentence for killing his wife, while Petiot had served only 10 months of a 10 year sentence for robbery.

Natives Help Escape.

Money came to them from Petiot's wife in France. Natives sold them a boat and hid it at an advantageous spot. Petiot got into the hospital. A few days later Maurice visited him. They strolled in the hospital inclosure. A moment came when no guards were about. Maurice boosted Petiot over the wall and climbed over after him.

By prearrangement the other men had escaped from another part of the prison and the four met in a clump of bushes. There they hid while wardens searched the district.

Then, under cover of darkness, they raced for the shore and hastily put to sea in the little open boat.

Paddle 150 Miles.

For 150 miles—all the way up the coast of French Guiana—the quartet paddled, their food and water exhausted, until finally they touched the coast of Dutch Guiana and were cared for by friendly natives.

For the rest of the 650 miles they clung closely to shore, putting in frequently for repairs as their frail craft sprang leaks. It was weeks before they reached Port of Spain, their clothing in tatters, their bodies baked almost black by the blazing sun.

Six other fugitives reached here just before them, while five more came shortly after. Police and the Salvation Army fed and clothed all, as the government has no extradition treaty with France covering prisoners escaping from Devil's Island. Nor does France make any effort to get them back.

His Rich Home Lost, but Peter Is Happy Here

(Picture on Back Page.)

Peter Christopoulos, 14 years old, does not have to achieve romance and adventure; life pours these upon him simply because he is Peter Christopoulos.

In little more than a year Peter has had three homes. One was Father Flanagan's Boys' home in Omaha, Neb. The second was the palatial residence of Jean Strengs, wealthy silk manufacturer of Paterson, N. J. The third is a house at 3519 West Ohio street. He likes the last one best because in it dwell his two brothers and his sister, long lost and now restored to him.

Orphaned by Tragedy.

Peter is the youngest of four children whose parents were killed in a train wreck when he was just a year old. All the young Christopouloses went to Omaha orphanages, the two little ones to St. James in Omaha and the two older ones to Father Flanagan's. In due time Peter graduated to Father Flanagan's, but when that happened his older brothers were fairly well grown and had left the orphanage, coming to Chicago.

Father Flanagan, something more than a year ago, printed Peter's picture in his own paper. He is a handsome lad and Millionaire Strengs, viewing the picture in the little paper, became imbued with the idea that Peter looked like his own son, who had drowned at the age of 16.

Mr. Strengs decided to adopt Peter and Father Flanagan sent the boy east. Mr. Strengs was to keep him for three months and then if he was satisfied with the trial adopt him permanently.

Sent Back to Orphanage.

But, alas, Peter did not fit in the Strengs home. The family said he was not affectionate, that his head was turned, and when six weeks had passed they quietly sent him back to Father Flanagan. That fact, too, was recounted in the newspapers.

Among those who read the story were Michael Christopoulos, 24 years old, and John Christopoulos, 26 years old. Michael is a clerk in Marshall Field & Co.'s store. John sells newspapers.

"That's our brother," said Mike to John.

"Guess it is," said John. "Too bad he couldn't have stayed rich. But we'll take care of him ourselves."

So Michael went back to Father Flanagan's home to claim his brother and bring him to Chicago. Peter is now a student in Tuley High school and happy.

"Why, sure, this is the best place," he said last night. "They were good to me at Father Flanagan's. The millionaire let me drive his motorboat, but he was a hard man to get along with. Here it's all O. K. I like these folks. They're my own people."

HARVARD TURNS DOWN FUND FROM AID TO HITLER

Cambridge, Mass., Oct. 3.—(AP)—The Harvard corporation announced tonight that a German traveling scholarship offered to Harvard college last May by Dr. Ernst F. Sedgwick Hanfstaengl, confidential aid to Adolf Hitler, had been declined because of policies of Hitler's party.

Chancellor Hitler's towering, piano playing aid had proposed to give $1,000 to enable an outstanding Harvard student to study in Germany for one year. Hanfstaengl is an alumnus of Harvard.

THE WEATHER

THURSDAY, OCTOBER 4, 1934.

[Standard time.]

Sunrise, 5:50; sunset, 5:27. Moon rises at 2:49 a. m. tomorrow. Venus and Mars are morning stars; Jupiter is an evening star.

Chicago and vicinity—Mostly cloudy Thursday, possibly showers by night or on Friday; somewhat warmer Friday; fresh easterly winds.

Illinois—Partly cloudy Thursday, scattered showers Friday; not much change in temperature.

TRIBUNE BAROMETER.

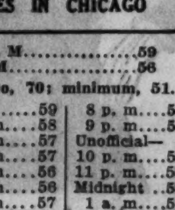

TEMPERATURES IN CHICAGO

MAXIMUM, 11 A. M. 59
MINIMUM, 4 P. M. 56

[Maximum a year ago, 70; minimum, 51.]

3 a. m....58	Noon 59	8 p. m....58
4 a. m....58	1 p. m....58	9 p. m....58
5 a. m....57	2 p. m....57	Unofficial—
6 a. m....57	3 p. m....57	10 p. m....59
7 a. m....57	4 p. m....56	11 p. m....59
8 a. m....57	5 p. m....56	Midnight ..59
9 a. m....57	6 p. m....57	1 a. m....59
10 a. m....57	7 p. m....57	2 a. m....58
11 a. m....59		

For 24 hours ended 7 p. m., Oct. 3:

Mean temperature, 58; normal, 60; deficiency since Oct. 1, 4 degrees; excess since Jan. 1, 627 degrees.

Precipitation, none; deficiency since Oct. 1, 0.30 of an inch; deficiency since Jan. 1, 11.56 inches.

[Official weather table on page 26.]

JURY IS CHOSEN; U. S. TO OUTLINE FRAUD CHARGES

Both Sides Dig In for Long Fight.

BY PHILIP KINSLEY.

(Picture on Back Page.)

Twelve regular jurors and two alternates who will serve in the event of illness among the regulars were sworn in at 3:30 o'clock yesterday afternoon before Federal Judge James H. Wilkerson to hear the mail fraud case which the government has built against Samuel Insull; his son, Samuel Jr., and 15 others. Selection of the jury required only two court days.

A complete outline of the government's case against the seventeen defendants who launched the $143,000,000 Corporation Securities company, an Insull holding concern, upon the financial markets in 1929, will be made at opening of court this morning by United States Attorney Dwight H. Green.

Attorneys representing the defendants have asked Judge Wilkerson for permission to withhold their statements until the completion of the government's case. This is within the discretion of the court and the decision will be announced this morning.

Green to Take Two Hours.

Mr. Green is expected to take about two hours in presenting the intricate convolutions of the Insull finances to show the structure upon which the holding company rested at the time its common stock was offered to the public.

The fourteen jurors were escorted to the Great Northern hotel by two bailifs at the conclusion of the afternoon session. They will be locked up during the trial, which will be a protracted one, to say the least. They will be permitted, however, to communicate with their families. All persons were warned against attempting to communicate with the jurors in any way.

The jury contains no one of marked financial training. Several of them are small town business men. Six are from Chicago. Three are among the ranks of the unemployed. All are married.

Venire of 66 Exhausted.

The jury was completed after the defense had used its last peremptory challenge and the government had only one left. The entire first venire of sixty-six men had been exhausted and a special venire was on hand when the second alternate was accepted.

The jury consists of the following:

GEORGE BARKLEY, 45 years old, of Yorkville; garage manager and former sherif of Kendall county.

WALTER J. CASSIDY, 27 years old, 1743 East 71st place, Chicago; insurance salesman.

WILLIAM AUSTIN, 49 years old, of Richmond, McHenry county; farmer.

LOUIS BENDING, 49 years old, of Woodstock, McHenry county; grocer.

EDWARD W. HAWKINS, 28 years old, 836 South Wesley avenue, Oak Park; unemployed.

ROY C. RICHARDSON, 47 years old, 310 South Michigan avenue, Chicago; salesman.

W. A. WESTBROOK, 49 years old, of Millington, Kendall county; grain dealer.

CHARLES H. WILSON, 48 years old, 1333 Granville avenue, Chicago; coal salesman.

WALTER R. VALTERS, 25 years old, 5044 North Menard avenue, Chicago; bookbinder.

JOHN D. LENT, 55 years old, of Peru, La Salle county; former sales manager for Western Clock company.

JACK SCHULTZ, 29 years old, of Minooka, Grundy county; employé of a grain and lumber company.

PHILIP KITSCH, 50 years old, 1444 Birchwood avenue, Chicago; unemployed.

The two alternate jurors selected are:

CHARLES F. KELLY, 55 years old, 1309 Clement street, Joliet; heating engineer.

AARON LEVY, 64 years old, 6523 Newgard avenue, Chicago; unemployed salesman.

Judge Warns Photographers.

At the close of the session yesterday Judge Wilkerson issued a special warning against the taking of photographs in the courtroom. The constitution, he said, provided for public trial, but made no provision for special facilities, and he included in this the taking of photographs. The taking of one picture had been called to his attention, he said, and he declared there would be no further pictures or he would deal severely with those responsible.

"I am through talking about it and will act," he said.

Just before this Patrick Quinn, a retired policeman, had appeared dragging a photographer for an afternoon newspaper. He walked up to the judge's bench and began to explain that the man had tried to take his pic-

ture. Judge Wilkerson waved to the bailiffs to remove the men, but later learned what the trouble was. Quinn is said to have disturbed meetings of Insull stockholders and thought that his photograph was being attempted.

Twelve of the men who came up for jury examination yesterday held Insull stock or had held it at one time. The majority of these said that it would not affect their verdict, but they were all excused. The opinions which these men held were made known in a few instances and Mr. Insull seemed to fare pretty well with them.

One man said that he considered Mr. Insull innocent but that he had a prejudice against stock brokers and bankers. He classed the chief defendant as an operator and seemed to think he had been a victim.

Another man said he could not take the oath to try this case with an open mind.

"My opinion is guilty—now," he blurted out, amid laughter in the room.

"Stand aside," ordered the court.

Judge Wilkerson ordered the two alternates selected after the first 12 jurors had taken the oath and had been led from the room. Nine men were examined before these two were chosen. The court said that the first man selected would be the first man to serve in the event of illness of one of the 12. The reason for these alternates, he said, was the prospect of a long trial.

Insull in Court Early.

When the morning session began at 10 o'clock the defendants all were in their seats. Insull, who arrived ten minutes early, reported that he had slept well and was "feeling fine." The courtroom had only about half as many spectators as could have been accommodated.

As on the previous day there were numerous dismissals of veniremen, usually on their own admissions that they had prejudices. The government attorneys questioned the prospective jurors on the possibility that they might have had trouble with government agencies, while the defense continued alert to bar persons who might have been involved, or had friends involved, in the crash of Insull stocks.

Richard Lehman, a collector of delinquent accounts for the Public Service Company of Northern Illinois, and James E. Guy, who had worked under Stanley Field in the Marshall Field & Co. warehouse 25 years ago, were refused as jurors. J. W. Kindberg, who had talked with persons who "lost all they had," and Ernest Polzin, who stated that he still owned six shares of Middle West stock, likewise was dismissed.

Friend of Martin Excused.

The government refused to allow Harry Paul, Highland Park insurance man, to serve after he had been tendered as one of a panel by the defense. He asserted that he had no prejudices either way, although he was a friend of Martin Insull, brother of Samuel.

Clarence Keiser, a clerk for the Standard Oil company; J. F. Habermann, a tool and die maker; Ralph Hamson, truck farmer; A. B. Costella, clerk for the Morton Salt company; John Knell, an Aurora manufacturer, and William Frett all declared under questioning that they had decided opinions on the case and were dismissed.

Juror Valters was accepted by both sides after he declared he had no investments to worry about and no opinion formed on the guilt of the defendants. Under questioning he added that he had had no trouble with the government. Juror Lent was accepted, although he said he possessed bonds of Insull companies, bought ten years ago. He asserted he would consider the defendants innocent until proved guilty.

No Opinions; They're Accepted.

Kitsch, formerly employed on an information desk, but now unemployed, was taken as a juror when he declared he had no opinions and no knowledge of any of the defendants. Schultz also was accepted when he declared he was without prejudice in the case.

The questioning on behalf of the defendants was done by Attorney John J. Healy, representing Clarence W. Sills, vice president of the Corporation Securities company; Attorney James G. Condon, Attorney Harry Ditchburne, Attorney Frederick Burnham, and Attorney Floyd E. Thompson. Leslie Salter, assistant to the United States attorney general, did most of the quizzing for the prosecution.

Considerable difficulty was experienced during the afternoon in getting two huge bookcases, in which the documentary evidence for the trial is to be stored, into the courtroom. Six men spent several hours at the task.

Each bookcase is 7½ feet high and 12 feet long and each weighs 530 pounds.

Government employés first sought to get them to the sixth floor courtroom by hoisting them through the central well of the federal courthouse. When the first bookcase was lifted to the sixth floor, however, it was found too large to squeeze through the space between the rotunda railing and the ceiling.

There was an immediate conference, the bookcase was lowered, and with the aid of four husky men it and its companion were then carried up via the white marble steps of the building.

Visiting Lawyer Searched at Insull Trial

Thomas R. Nelson, attorney from Rapid City, S. D., being searched by Stanley Lukaszewski (left) and Leo J. Gillman as he attended session of Insull trial yesterday.

[TRIBUNE Photo.]

FRENCH DISCOVER LIGHT RAY WHICH CAN STOP ARMY

[Copyright: 1934: By the New York Times.]

PARIS, Oct. 3.—Successful experiments with light rays that can kill have been carried out under the auspices of Marshal Denain, minister of air, and a high artillery officer, according to the newspaper Paris Midi.

Known as the "searchlight of war," this instrument, according to one of its inventors, Edmond de Christmas, can be developed to unlimited power so that airplane pilots crossing its beam will instantly be blinded, while whole battalions can be stopped in their tracks.

It can also be used by the police as a portable arm not much bigger than a pistol, in which case its strength would be reduced to a point where it would merely cause a temporary harmless blinding long enough to permit the capture of a malefactor.

The metal from which the instrument is made comes from the United States.

MARTIN INSULL TRIAL IN STATE COURT IS DELAYED TO NOV. 14

After a hot argument between defense and prosecution attorneys, Judge Cornelius J. Harrington of the Criminal court yesterday continued until Nov. 14 the trial of Martin Insull, brother of Samuel Insull, on a charge of embezzlement.

Assistant State's Attorney Wilbert F. Crowley asked the continuance, explaining that books and records needed for the trial of Martin Insull are now in use in the federal court in the mail fraud trial of Samuel Insull. Defense Attorney John E. Northup demanded an immediate trial.

Judge Harrington sat quietly during a heated exchange in which the term "shyster tactics" was bandied about by the attorneys. He then ruled that the case would be tried on Nov. 14.

"I may have to ask a further continuance at that time," Prosecutor Crowley told the court.

"Nov. 14," the judge repeated, "and both sides be ready for trial."

Martin Insull sat on the front row of benches in the courtroom during the hearing.

NOTES OF THE INSULL TRIAL

Mrs. Samuel Insull probably will be in court today, her husband said yesterday. Asked regarding Mme. Helene Coyimzoglu, the Greek friend of the Insulls, who arrived here last July, Mr. Insull said she was no longer in the city. Mme. Coyimzoglu departed last Monday, the day before the trial opened, according to Howard Ketting, a friend of Samuel Insull Jr. who came here from New York to help the Insulls.

Mrs. Stanley Field, wife of one of the defendants, spent the afternoon in court, surreptitiously sewing. On one of her lacquered pink fingernails was a silver thimble. She wore a white lace blouse and soft red scarf under a short black fur jacket. A man sitting next to her ran up to the bench and told Judge Wilkerson that a photographer had attempted to take his picture. The camera-shy man and the photographer were led out of court. Mrs. Field sewed on.

Peering through a lorgnette from the right side of the spectators' benches was a woman with blond hair, dressed in gray, and beside her was a thin woman wearing black, with a string of large pearls around her throat. They refused to give their names, and in a clipped eastern accent said they were "friends of the defense from New York." Persons close to the defense said they were sisters of Harold L. Stuart and his younger brother, C. B., defendants, but the women denied it.

The front row of defendants was one of interest to the few women who sat in the courtroom. Handsome and immaculate, Clarence W. Sills, brother of the late Milton Sills, motion picture actor, appeared there in a stiff collar, dark suit, and dark blue tie striped with a lighter blue which matched his eyes. His chin, reminiscent of Milton's, was propped in one hand.

When a stocky prospective juror, later excused for cause, declared in being examined, "I think Mr. Insull was an operator, not a speculator, and I couldn't say anything but innocent," Insull and the dark sleek-haired young John J. O'Keefe, his former secretary who is also a defendant, nudged each other and chuckled with apparent delight.

The jurors will be paid $3 a day for their services, and will have their meals free, of course. They were fed at the Great Northern hotel last night. Except for Alternate Juror Charles F. Kelly of Joliet, a generous figure of a man, the jury is a lean one. Most of the jurors are positively thin, with dark, melancholy faces. Mr. Kelly's jovial form is more than offset by the fragile one of Alternate Juror Aaron Levy of Chicago.

As the defendants streamed out of court after the day's session ended, Stanley Field, rubbing his finger against an aristocratic nose, was heard to grumble: "I froze yesterday and I steamed today. Tomorrow they should put us where we will be neither [pronounced neyther] near those drafty windows nor those smothering radiators."

A contrast was provided by J. Fred Reeve, defense attorney, as he questioned prospective jurors, and Leslie E. Salter, special assistant to the United States attorney general, as he conducted his examinations. Mr. Reeve, his tie, suit, and Clark Gable collar forming a symphony of browns and tans, spoke in clipped, distinct syllables. Mr. Salter, who comes from northwest Oklahoma, combined a violent red necktie and a handkerchief of magenta design, using the color scheme most characteristic of A Century of Progress. Lanky and sandy-haired, he spoke in an easy, drawling fashion which the farmers on the jury apparently liked.

ENJOINS USE OF 'MICKIE MOUSE' AS TRADE NAME

Federal Judge John P. Barnes yesterday issued an injunction restraining the United States Biscuit Company of America and two of its subsidiaries, the Sawyer Biscuit company and the Chicago Carton company, from the use of "Mickie Mouse" as a trade name on animal cracker packages.

The application for an injunction was made by Walter E. Disney, who claimed that the use by the company was unauthorized and a violation of the copyright on "Mickey Mouse." Mr. Disney is the creator of the motion picture cartoons of the adventurous mouse. In his petition, filed by Attorney James H. Rogers, damages were asked from the company, but this matter has not come to trial yet.

Chicago Daily Tribune
THE WORLD'S GREATEST NEWSPAPER

Vol. XCIII. Thursday, Oct. 4. No. 238.

Published daily at Tribune Tower, 435 N. Michigan-av., Chicago, Ill.
The Tribune company, publishers.

MAIL SUBSCRIPTION PRICES.
Mail subscription prices in Ill. [outside of Chicago], Ind., Iowa, Mich., and Wis.—Daily with Sunday, one year, $12.50.
Zones 3 and 4 in states other than Ill., Ind., Iowa, Mich., and Wis.—Daily, $7.50 per year.
Zones 5 and 6, inclusive, Canada, Mexico, and foreign—Daily, $12.00 per year.
Entered as second class matter Aug. 12, 1903, at the postoffice at Chicago under act of March 3, 1879.

URGES FIGHTING U. S. AIR FORCE OF 4,000 PILOTS

Rickenbacker Asks All Be Able to Fly Blind.

[Chicago Tribune Press Service.]

Washington, D. C., Oct. 3.—[Special.]—A fighting air force with 3,000 or 4,000 pilots and equipment for "blind flying" in bad weather, "to keep abreast of the nationalistic spirit of the times," was urged before the federal aviation commission today by Capt. Edward V. Rickenbacker, American world war ace. Capt. Rickenbacker said our knowledge of aerial warfare, as learned in the world war, would be nothing compared with the lessons to be learned in the next war.

CAPT. RICKENBACKER.

He envisioned the movement of whole armies by air transport, the mass concentration of flying forces just as infantries are now concentrated, the fighting of artillery battles in the air and the dropping of hundreds of tanks behind enemy lines from nonstop planes.

Sees Air Artillery Battles.

"It is not fantastic to suppose that in the next war planes will carry giant lenses into the air, focus the rays of the sun at great altitudes, and burn up cities," Capt. Rickenbacker testified.

"It is logical to suppose that France's recent experiment in firing a .75 caliber cannon from airplanes will be carried further and see no reason why we won't have artillery battles in the air. Certainly planes will pick up fast tanks, carry them over the enemy lines and drop them by the hundreds."

Hits Mitchell's Criticism.

One of the criticisms of the army pilots, as made yesterday by Brig. Gen. William Mitchell, former assistant chief of the air corps, was that they demonstrated themselves, in the carrying of the mail, to be "fair weather flyers." Capt. Rickenbacker said the greatest advantage the air corps could have in the next war would be bad weather, just the reverse of the last war.

"The next war will demand blind flying knowledge and blind flying equipment," he said. "Bad weather will serve the purpose of a smoke screen."

Urges Civil Air Control.

Capt. Rickenbacker, unlike Gen. Mitchell, did not favor a unified control over all branches of aviation, army, navy, coast guard, and commercial, but did advocate a strong control over civil aviation activities by a federal commission with both regulatory and administrative powers. But he would not place this control in the hands of the interstate commerce commission, which, he said, has so many other problems that the interests of aviation would be subordinated.

Capt. Rickenbacker did not share Gen. Mitchell's conviction that the fighting craft of the United States were "rat traps" compared with those of other countries. He said France was superior to this country in the field of pursuit and in altitude, but lacked our range. He agreed with Gen. Mitchell that we are behind in motors and should be developing 1,500 and 2,000 horsepower equipment.

As to American pilots, Capt. Rickenbacker said they were equal to those of any nation and superior to most.

feel SAFE — about the water your family drinks. 'Phone for a case of Corinnis today.
CORINNIS SPRING WATER
Hinckley & Schmitt
420 W. Ontario St.
SUPerior 6543

MOST IMPORTANT ALE Announcement IN OVER 1000 YEARS TO BE MADE friday IN THIS PAPER
DREWRYS • ALE

For Crisp Winds . . .
L. FRIEDMAN suggests
EEL GRAY CARACUL
$145
In rakish, swagger style. Soft, pliable, warm fur. This chic coat is available also in handsome black or kaffa.
The muff purse, the smartest, most practical accessory of the year, to match, $17.50

Friedman Fur Trimmed
CLOTH COATS
A sumptuous azurea wolf collar perfects this finely woven black fabric with diagonal pattern.
$69.50
A smartly designed accessory is the matching purse, $2.95.
Every coat heavily interlined.
Others $59.50 and up. Sizes 12 to 46; Stouts 33 to 47
Friedman features Children's and Junior Miss Fur Trimmed Cloth Coats

L. FRIEDMAN INC.
Furriers
301-305 N. MICHIGAN AVE.

THE STORE FOR MEN

The Field Arch Preserver is "perfectly natural"
—and that's the secret of its success! Nature designed your body to walk in equilibrium on your feet. She designed the bones and muscles of your foot so that the heel, the ball, and the outside of the foot would carry the weight and maintain this equilibrium. But ill-fitting shoes, excess weight and undue strain make this natural weight distribution impossible. Foot trouble results. Your entire body "sags", and you feel tired and worn out. Arch Preservers are made to fit the foot, and to enable you to walk naturally. There's no "miracle" in them, but there is plenty of foot and body health and comfort.
$11.50
SECOND FLOOR
After lunch in the Men's Grill, drop down to The Sportsman's Floor—on the fifth—and listen to the World Series broadcasts.
THE STORE FOR MEN
MARSHALL FIELD & COMPANY

WE CHARGE NO TAX

Tri-Phi coats & dresses
CAMPUS STYLES FOR JUNIOR MISSES—SIZES 11, 13, 15, 17
A big fur muff goes with this stunning fur trimmed coat—it's for your "extra-special" dates. And this dress has pockets and a collar that glitter with gold—wear it when you want to turn the sorority house green with envy. Two among countless Tri-Phi's that are taking every college by storm. 3rd floor
DRESSES $10.75 Others $7.95 to $15
COATS $39.75 Others $25 to $65
Maurice L Rothschild
State at Jackson

WE CHARGE NO TAX

DE LUXE WASHABLE GLOVES
of soft suede-finished fabrics—exquisitely made slip-ons and fancies in two startling value groups
85c $1
Extraordinary values in fine soft capeskin gloves—$1.95 and $2.25
Maurice L Rothschild
State at Jackson

MALING BROTHERS
Here's the "SMARTEST" Buy of the Season!
SMART SUEDES
Amazingly Low Priced!
Refreshingly "different" styles that bring a new note of smartness to your wardrobe. Shoes that emphasize the beauty of your feet . . . you'll LOVE them!
$2.95
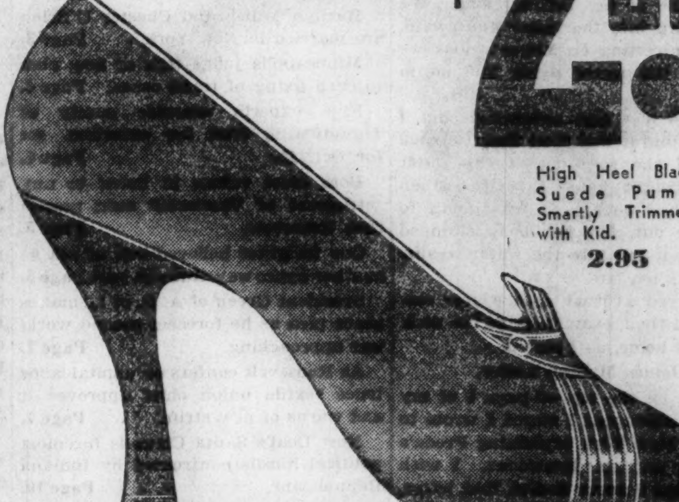
High Heel Black Suede Pump, Smartly Trimmed with Kid. 2.95
NEW FALL HOSIERY AND HANDBAGS TO MATCH

A New Black Suede Booty Smartly Trimmed with Patent. 2.95
NEW FALL HOSIERY AND HANDBAGS TO MATCH

Black Suede Oxford with Calf Trim. Built-up Leather Heel. 2.95
NEW FALL HOSIERY AND HANDBAGS TO MATCH
For 23 Years an Institution Owned and Operated by Chicagoans
MALING BROTHERS
4039 W. Madison St. | 6320 S. Halsted St. | 3249 Lawrence Ave.
3249 Roosevelt Road | 2764 Milwaukee Ave. | 3218 Lincoln Ave.
231 S. State St. | 34 S. State St. | 1336 Milwaukee Ave.
All Neighborhood Stores Open Thursday Night Till 10

REPORT JURORS DEADLOCKED IN ZUKOR GEM TRIAL

Fail to Reach Verdict; Sent to Bed.

The fate of two men and a woman on trial in connection with the theft of $64,780 worth of jewels from the Blackstone hotel suite of Mrs. Adolph Zukor, wife of the motion picture executive, was placed in the hands of the jury at 6:30 p. m. yesterday in Judge Cornelius Harrington's Criminal court.

After nearly six hours of deliberation the jury was reported to be deadlocked and was sent to bed at midnight.

Mrs. Eula Weinberg, the woman defendant, faces the longest term of the group if found guilty. She alone is being tried on the burglary count, which carries a penitentiary sentence of one year to life. The state charges her with entering the Zukor apartment on June 14 between midnight and 4 a. m. and taking the jewels from under a pillow, where they were hidden.

Drop Two Charges.

James Weinberg, former owner of the "500" club, 1352 North Clark street, and now owner of a North State street tavern, and Robert Vestal, an entertainer, are charged with receiving stolen property. The state dropped the burglary count against the two men.

The penalty for this crime is one to ten years in the penitentiary.

Judge Harrington overruled the formal motions of Defense Attorneys James M. Burke and George Crane for a directed verdict for the Weinbergs after testimony was concluded. He hesitated, however, for some time when Attorney Charles A. Bellows made the same motion for Vestal, but finally ruled that the jury should decide, "although the evidence against him is not very weighty."

Demands Three Convictions.

Assistant State's Attorney Charles Dougherty opened the arguments to the jury, asking that all three defendants be convicted. He called the defense "one that not even a school child could believe."

Weinberg and his wife testified that the jewels were found in the "500" club after two strange women had left hastily on the morning of the burglary. Weinberg said he did not know at the time the jewels were valuable. He later saw a reward advertisment and consulted Attorney Nat Ruvell about negotiating for the reward. He said he asked only for the 10 per cent reward offered and not $17,500 as Attorney Ruvel testified for the state.

Employés Offer Alibi.

Three employés of the Weinberg club testified also about the strange women and added that neither Weinberg nor his wife left the club all night.

Vestal testified in his own behalf that he had no knowledge of the jewelry before it was found. He added that he rented a safety deposit box in which to keep it at Weinberg's direction.

Vestal's bride, Helen, was released Tuesday when the state entered a nolle prosse order because of lack of evidence against her.

'ARMED VANDAL GANG SETS FIRE TO OPERA CLUB

Three armed vandals set fire to the interior of the Opera club, 18 West Walton place, last night after menacing Emmett Brooks, the night watchman. It has been announced that the club, formerly a private enterprise operated as a rendezvous for society folk, would reopen Nov. 1 as a night club.

Brooks told Sergt. Philip O'Neil of the Chicago avenue police that he let the men in when they came to the rear door, which opens into a dance pavilion. Throwing a blanket over Brooks' head, the gunmen thrust him on to a chair and began scattering gasoline about the rugs and wall hangings. Then, pushing Brooks ahead of them out the door, the gunmen set fire to the drapes.

Hyman Foster, owner of the club, who was in the front part of the building, smelled smoke and summoned the fire department. The flames were extinguished after damage estimated at $500 was done. Foster said he knew of no motive for the vandalism.

Central Crime Fighting Bureau to Aid Suburbs

A plan to establish a central bureau for the dissemination of crime bulletins among police chiefs of the ninety towns and villages in Cook county outside Chicago was adopted yesterday at a meeting of the executive committee of the Suburban Area and Country Towns Association of Cook County in the Palmer house. The central bureau will be in Maywood.

UNITED AIR LINES have received over 21,000 unsolicited letters from passengers praising the services of their stewardesses. There must be a reason. You, too, will enjoy flying in United's big, comfortable multi-motored Boeings with the popular stewardess service.

To Pacific Coast cities—Overnight service to Los Angeles, San Francisco, Portland, Tacoma, Seattle.

To Cleveland—New York—9 Planes Daily. Morning, afternoon, evening and night departure.

"Air Travel Is Economical"

400 SO. MICHIGAN BLVD., WAB. 0032
Hotels, Postal & Western Union Offices

UNITED AIR LINES
—,000,000 MILES EXPERIENCE

Marilyn Miller Is Bride of Dancer

MARILYN MILLER.
[Acme Photo.]

CHEMICAL BLAST HURTS THREE; 40 WORKERS ESCAPE

Forty employés were routed yesterday by an explosion in the two story pharmaceutical laboratories of Wilson & Co. at 4221 South Western avenue. Three were slightly injured. The blast, which occurred in a basement boiler room near a storeroom of chemicals, blew out all the windows there, demolished a supporting post on the first floor, causing part of the second floor flooring to crack and sag through.

Those injured were: Allen Helmick, 25 years old, 7015 East End avenue, chemical foreman; James Batts, 30 years old, 4426 Vincennes avenue, a Negro porter, and Joseph Spears, 29 years old, 5434 Prairie avenue, Negro porter.

Chief Thomas Clyne of the 21st battalion was unable to learn the source of the explosion, though fire preceded it. Immediately after the blast the basement was flooded with sulphuric acid from six shattered carboys. A neutralizing agent was poured into the acid, which was then pumped out.

U. S. HIRES 82,000 IN CIVIL SERVICE SINCE JUNE, 1932

Washington, D. C., Oct. 3.—[Special.]—About 82,000 more office holders are employed by the government in its executive civil service than on June 30, 1932, the civil service commission announced today. Of the present government posts, some 5,500 fewer are filled through competitive examination than in 1932.

"The competitive classified service is smaller now than it was on June 30, 1932," the commission said, "notwithstanding the additions made by executive orders since March 4, 1933, for the reason that several thousand employés in competitive positions were separated from the service on or soon after July 1, 1932, under section 204 of the 'economy law' of June 30, 1932."

The law requires that "positions vacated cannot be filled unless specifically authorized by the President."

PONZI LEAVES U. S. ON SUNDAY, TOO POOR TO TAKE WIFE ALONG

Boston, Oct. 3.—(AP)—Charles Ponzi, frenzied financier of get-rich-quick notoriety, quits the shores of this country next Sunday as poor as he came 31 years ago.

When the S. S. Vulcania sails for Naples he'll be on it, a next to penniless deportee, banished, in all probability forever.

He can appeal to the secretary of labor for readmission, but immigration officials here said today that to their knowledge such permission had never been granted.

Ponzi will go back without his wife, Rose, who through his 12 years in prison and jails has never wavered in her loyalty to him.

He hopes some day, somewhere, she can join him, but he can't take her with him next Sunday because he can't pay her fare.

SEEK BENEFIT OF TAX CUT FOR ALL WHO PAID IN FULL

The state's attorney's office was instructed in a resolution passed yesterday by the county board to draft legislation which will give those taxpayers who have paid their taxes in full the benefits of the recent tax rate reductions ordered by the County court.

The resolution, introduced by Commissioner Peter M. Kelly, states that legislative bills should be designed "to give to this class of taxpayers all rights, either by credit on subsequent tax bills or by cash refund, which might have accrued to them had they not waived those rights by their acts of good citizenship in the payment of their taxes in full."

County Treasurer Nash yesterday distributed $477,776 in 1931 and 1932 tax collections to the various taxing bodies in the county. The city received the largest share, $200,000.

MARILYN MILLER, CHESTER O'BRIEN MARRY IN EAST

Call Justice from Dance for Ceremony.

New York, Oct. 3.—(AP)—A reverse Cinderella romance resulted in the marriage of Marilyn Miller, dancing star of "As Thousands Cheer," and Chester O'Brien, chorus boy and second assistant stage manager of that revue, it was disclosed tonight.

The blonde Miss Miller, famed as a Ziegfeld star in "Sunny," and wed twice before, was married at Harrison, N. Y., Monday night to the young man who came to her defense in a backstage quarrel with another star in the musical show hit three months ago.

Back Stage Diplomacy.

Theater executives revealed that Miss Miller, in one of her more intricate dances, whirled into the wings at the finish and bumped into a co-star standing there. O'Brien, partly responsible for the running of the show, reprimanded the star, saying he had interfered with Miss Miller's dance.

The star threatened to resign unless O'Brien was discharged. The management, rather than take a chance on closing a show that was grossing a box office total of $35,000 a week, decided to let O'Brien go. Miss Miller immediately handed in her notice and was replaced by Dorothy Stone, daughter of Fred Stone, the comedian.

Barn Dance Interrupted.

The wedding of Miss Miller and her chorus boy defender was a scene as fantastic as any of the musical comedies in which the bride ever played during her glamorous career. The townfolk of Harrison were attending a barn dance when the matrimonial party arrived.

Town Clerk William Wilding, attired for the dance in the costume of a comic constable, was summoned, and he, in turn, called Police Judge Leo Mintzer to perform the ceremony. Wilding and Miss Lois Montgomery, a friend of Miss Miller, were witnesses.

Miss Miller gave her age as 30, and said her home was Beverley, Cal. She has been living in Great Neck, L. I., for the last several months, and moved into New York City only a few weeks ago.

The publication, "Who's Who in the Theater," lists her name as Mary Ellen Reynolds, her birthplace as Evansville, Ind., and her birthdate as Sept. 1, 1898.

O'Brien said he was 25, his home was at Rochester, N. Y., and his current address the Hotel Montclair, New York City. This was the third marriage for Miss Miller, and O'Brien said it was his first.

Jack Pickford's Wife.

Her first husband was Frank Carter, a theatrical manager, who was killed in an automobile accident fourteen years ago. Then she married Jack Pickford, brother of Mary Pickford, and they were divorced. She has announced her engagement to Michael Farmer, wealthy Irish sportsman, who later married Gloria Swanson, and to Don Alvarado, movie actor. They never married.

Dr. Wirt to Speak Here Friday on the New Deal

Dr. William Wirt, Gary school superintendent and foe of radicalism, will speak Friday evening in Kimball hall under the auspices of the Paul Reveres. His subject will be "Can the New Deal Succeed?"

Maj. Gen. Butler Cut Off Air as He Addresses Veterans

Louisville, Ky., Oct. 3.—(AP)—The Veterans of Foreign Wars today approved action which cut Maj. Gen. Smedley D. Butler off a nation-wide radio hookup, explaining that, while his language was not objectionable to the veterans, "it may have been to a mixed radio audience."

The former head of the marines was cut off a WEAF-NBC chain by station WAVE of Louisville after he had used the expression, "making fertilizer out of food" and other language to which Nate C. Lord, manager of WAVE, took exception. WEAF-NBC issued a statement endorsing Lord's action.

Lord said he had previously noted such expressions as "hell," "lousy," and "red light district," and that he decided the language violated federal radio regulations and that it had become necessary to cut the general off.

Making Impromptu Talk.

Gen. Butler was making an impromptu talk to the veterans' national convention here, and when he had four and a half minutes left of the thirty minutes allowed on the air he was discussing conditions among the unemployed. The transcript by L. L. Walsh of Ridgewood, N. J., official convention stenographer, quoted him:

"I have traveled all over Pennsylvania. I have seen miners of the soldier class living in coke ovens, 400,000 of them starving in Philadelphia, while you fellows out here are making fertilizer out of food."

At that point he was cut off without anybody in the audience knowing of it at the time, and later he explained he was referring to the AAA hog killing program, and had used the "phrase in previous talks without any one's raising an objection.

Lets Radio Chain Explain.

"If the NBC has cut me off the air," he continued, "that is something for them to explain. I have nothing to say about it."

En route to catch a train for Detroit, afterwards he added, "People are allowed to say what they like in abusing our soldiers, but when a man takes their part he is cut off."

Yesterday Gen. Butler filled in at the convention a few minutes when Senator Arthur Robinson of Indiana was late. He began that speech by saying that he could not speak "your language, my language, soldiers' language with these damn deorderizers [microphones] turned on. So you can prepare for seventeen minutes of tripe."

SUICIDE IS LAID TO GROUNDLESS FEAR OF U. S. JURY

Fear of trouble with the government over an alleged scheme for using the mails to defraud apparently caused Samuel J. Cerf, 45 years old, 2165 Sunnyside avenue, to take his life last Sunday. This was revealed yesterday by Assistant United States Attorney Warren G. Canaday.

At the same time the government prosecutor said Cerf had been in no danger of federal grand jury action. Cerf was found unconscious near the Illinois Central railroad tracks at 43d street and died a short time later from poison he had swallowed.

On Friday Cerf, a former employé, appeared before the federal grand jury in the investigation of officials of J. L. Marks & Co., La Salle street brokerage house which became insolvent in September, 1933.

On Saturday, the prosecutor said, he received a rambling fifteen page letter in which Cerf pleaded that no indictment be returned against him in the case.

"You have a family and so have I," the letter said in part. "I mustn't be indicted. Think what it would mean to my invalid wife and boy. I implore you to give me consideration."

"Of course," Prosecutor Canaday explained, "Cerf had signed an immunity waiver, but this was a matter of form. So far as I know he was not guilty of a single irregularity."

CHARGES A STATE POLICEMAN WITH GAS GUN ATTACK

Stanley McClure, 6955 South Winchester avenue, charged yesterday that a state highway policeman discharged a tear gas gun in his face after their automobiles collided. McClure made the accusation before Municipal Judge Frank M. Padden, where he faced a charge of disorderly conduct placed against him by the policeman, George Koegel, 10522 Avenue M. Koegel is assigned to the state highway station at Alsip.

Hearing on the case was continued until Oct. 17, when Judge Padden will consider motions of attorneys.

The collision occurred last May 30 in Halsted street near 105th street.

FLYER DISMANTLES HIS GLIDER IN MIDAIR AND LEAPS TO SAFETY

[Copyright: 1934: By the New York Times.]

MOSCOW, Oct. 3.—A daring experiment in parachute jumping from a glider was successfully conducted yesterday by Sergei Anokhin, 21 years old, at the tenth annual soviet glider meeting in Koktebel, Crimea.

An airplane towed Anokhin to a height of about 7,500 feet in a glider constructed so as to fall to pieces at the pilot's will. After the glider had been released Anokhin guided the craft to attain a speed of eighty miles an hour. Then he put the glider into a nose dive and the craft fell apart. Anokhin did not attempt to leave the wreckage until the glider had dropped 3,000 feet. Then he loosened his safety belt and jumped, opening his parachute.

CALL 500 KOSHER SAUSAGE MAKERS TO STRIKE TODAY

Max Novak, head of the Kosher Sausage Makers' union, No. 485, a branch of the Amalgamated Meat Cutters' union, announced last night that the 500 members of the local had been called out on strike and that none of the Chicago plants would be in operation today.

The butchers in the union are demanding a raise to $1 an hour from their present 67 cents, and also a readjustment of hours. Sausage makers, who now receive from $18 to $25 a week, are demanding a 25 per cent increase. Negotiations with the plants employing them have fallen through, it was said.

Chicago makes most of the kosher sausage consumed in the middle west.

MOST IMPORTANT
ALE
Announcement
IN OVER 1000 YEARS TO BE
MADE *friday* IN THIS PAPER
DREWRYS • ALE

We charge no tax

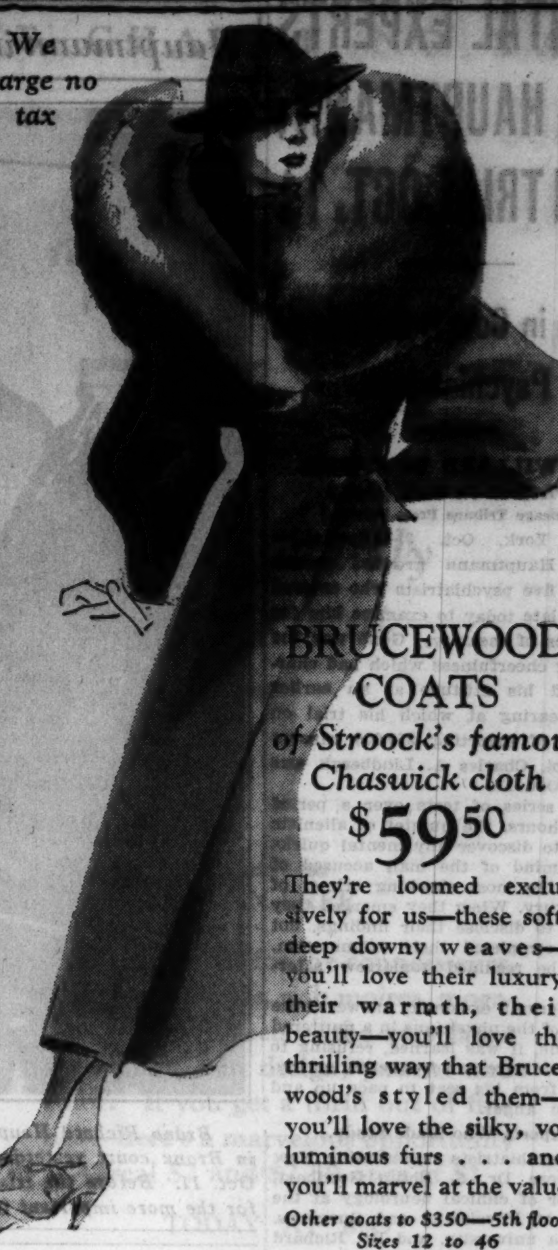

BRUCEWOOD COATS
of Stroock's famous Chaswick cloth
$59.50

They're loomed exclusively for us—these soft, deep downy weaves—you'll love their luxury, their warmth, their beauty—you'll love the thrilling way that Brucewood's styled them—you'll love the silky, voluminous furs . . . and you'll marvel at the value

Other coats to $350—5th floor
Sizes 12 to 46

Maurice L Rothschild
State at Jackson

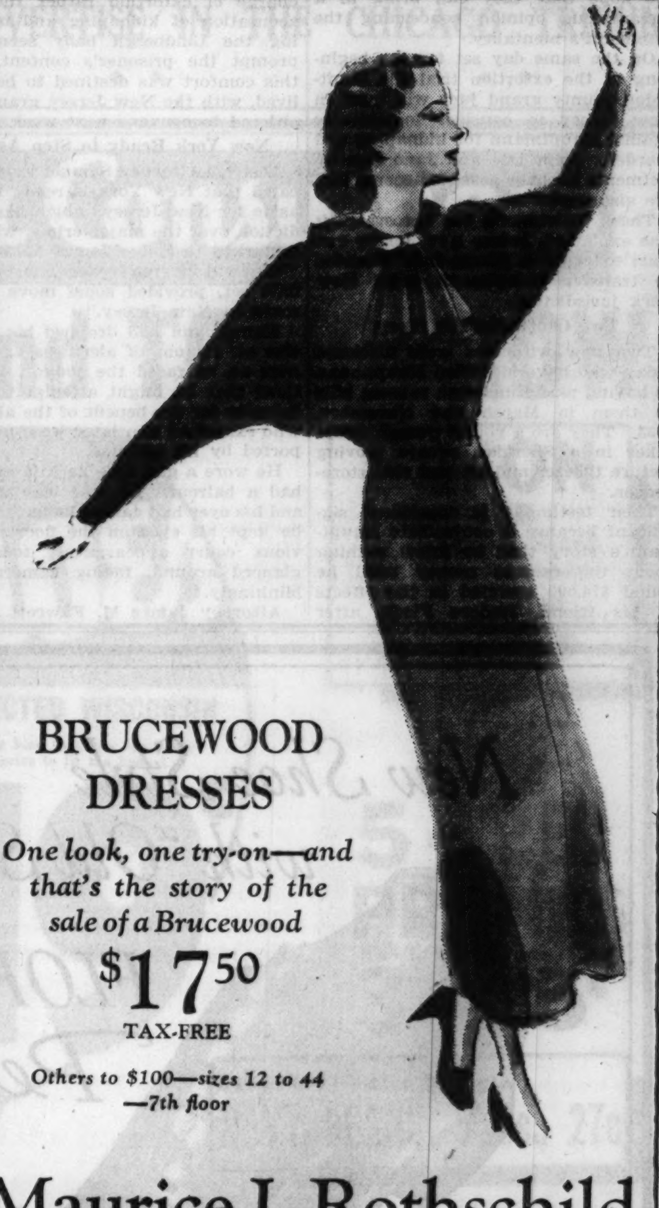

BRUCEWOOD DRESSES
One look, one try-on—and that's the story of the sale of a Brucewood
$17.50
TAX-FREE

Others to $100—sizes 12 to 44
—7th floor

Maurice L Rothschild
State at Jackson

Sally FROCKS
27 N. State St. 35 S. State St.
Other Sally Shops Throughout Chicago

A Frock Gleaming with Gold

$12.50

Rarely will you find so much richness in a frock so moderately priced. Gold in the metallic threads of the crepe and the large gold cire bow at neck and belt.

Other Sally Frocks $10 to $16.50 . . in neighborhood stores, $6.95 to $16.50

Neighborhood Stores Open Tonight

STYLE and QUALITY
...happily combined is what smart women seek nowadays!

These 3 New Models in
O-G SUPERCRAFTED
FOOTWEAR
provide both...at minimum cost!

BROWN RIBALIN
BLACK or BROWN SUEDE
$6.50

BROWN or BLACK RIBALIN
trimmed with BROWN KID or PATENT LEATHER
$6.50

BLACK SUEDE
BROWN or BLACK KIDSKIN
$6.50

O'CONNOR & GOLDBERG
These O-G Shoes featured only in these O-G Stores:
205 STATE STREET, South, at ADAMS

4616 Sheridan Road	3225 Roosevelt Road	1253 Milwaukee Avenue
159 Madison Street, West	835 63rd Street, East	2748 Milwaukee Avenue
3300 Lawrence Avenue	6348 Halsted Street, South	4040 Madison Street, West

O-G OUT-OF-THE-LOOP STORES OPEN TONIGHT

COUPON FOR TRIBUNE ACCIDENT INSURANCE POLICY

For New Policy or Renewal, $1.25 a Year

To secure the Chicago Tribune-Federal $7,500.00 Travel Accident Insurance Policy, or to renew for another year one previously issued to you, cut out and fill in the application below and send it with registration fee of $1.25 to Tribune Insurance Dept., Federal Life Insurance Co., 168 N. Michigan Ave., Chicago, Ill. Remit by money order or check payable to Federal Life Insurance Company. (During the first five years, as provided in the policy, the value of all specific indemnities increases 10% each year the policy is renewed.)

☐ NEW POLICY OR ☐ RENEWAL
Check here if you wish new policy — Check here if you wish old policy renewed

APPLICATION for $7,500.00 TRAVEL ACCIDENT INSURANCE POLICY
Issued to Readers of the Chicago Tribune

If Renewal, write Policy Number here.
No. ....

(If you wish a new policy ALL QUESTIONS BELOW MUST BE ANSWERED. If you wish to renew a Policy previously issued to you, indicate above and fill in name, address and policy number.)

Do you apply for a $7,500.00 Travel Accident Policy in the Federal Life Insurance Company, issued only to Readers of The Chicago Tribune?......

What is your Full Name?..............................

Address? ....
Number Street

....
City State

What is your Age?........Place of Birth?..............

Date of Birth? Month.............Day............Year..........

Are you Totally Blind or Deaf?..........Are you Crippled to the Extent That You Cannot Travel Safely in Public Places? ....

What is the name and address of person to whom you want this insurance paid in case you are killed? (If not answered insurance will be payable to your Estate.)

Beneficiary's Name?..............................

Relationship? ....

Address? ....

Do you certify that you are or will become a reader of the Chicago Tribune?..............

Sign your name here..............................

NOTICE: Not more than one policy will be issued to any one person Issued Only to Applicants Over 10 and Under 70 Years of Age.

MENTAL EXPERTS SEE HAUPTMANN; ON TRIAL OCT. 11

Grins in Court; Growls at Psychiatrists.

BY WILLARD EDWARDS.

(Pictures on back page.)

(Pictures on back page.)

[Chicago Tribune Press Service.]

New York, Oct. 3.—[Special.]—Bruno Hauptmann growled resentfully at five psychiatrists who entered his cell late today to examine him for evidences of insanity. Gone was the amazing cheerfulness which had characterized his attitude at an earlier court hearing at which his trial on charges of extorting $50,000 ransom from Col. Charles A. Lindbergh was set for Oct. 11.

In a series of tests over a period of two hours, the quintet of alienists sought to discover any mental quirks in the mind of the man accused of one of the most shocking crimes of the century. When they emerged they refused to disclose their findings, not having completed their examination. It will be resumed tomorrow afternoon.

The German ex-convict answered the queries of the physicians in a muttered undertone, it was learned, refusing to meet their gaze and frequently springing up from his seat to pace up and down in anger.

Experts Who Made Study.

The psychiatrists representing New York were Dr. S. Philip Goodhart, professor of clinical neurology at the College of Physicians and Surgeons, Columbia university, and Dr. Richard M. Hoffman. New Jersey was represented by Dr. James B. Bradley, assistant medical director of the New Jersey State hospital, and Dr. John A. Connelly, psychiatrist at the New Jersey state prison. The defense was represented by Dr. James H. Huddleson of New York City. They are making their examination together in the hope that they can bring in a unanimous opinion concerning the defendant's mentality.

On the same day set for the beginning of the extortion trial the Hunterdon county grand jury will meet in New Jersey to consider indictments against Hauptmann for kidnaping and murder. John Doe and Jane Doe indictments to cover possible accomplices are also expected.

These indictments are necessary, it was explained, before New Jersey can start extradition proceedings intended to transfer Hauptmann from New York jurisdiction.

Two Contradict His Story.

Two new witnesses were disclosed today who have identified Hauptmann as having paid Lindbergh ransom bills to them in March and November, 1933. They are a young woman ticket taker in a Sheridan square moving picture theater and an east side storekeeper.

Their testimony is considered significant because it contradicts Hauptmann's story that he knew nothing about the ransom money until he found $14,000 secreted in the effects of his friend, Isadore Fisch, after Fisch's death in Leipzig, Germany, last March.

A facial contortion that was half grin, half smirk was on Hauptmann's face when he was arraigned in court this morning. Relief at the thought of facing the comparatively minor charge of extortion rather than the accusation of kidnaping and murdering the Lindbergh baby seemed to prompt the prisoner's content. But this comfort was destined to be short lived, with the New Jersey grand jury ordered to convene next week.

New York Ready to Step Aside.

District Attorney Samuel Foley indicated that New York is ready to step aside for New Jersey, which has jurisdiction over the major crime, when he remarked to Judge James M. Barrett: "We will be ready for trial on the date set, provided some move is not made in New Jersey."

Hauptmann had dropped his impassive air for one of alertness and boldness as he faced the judge. Intimations that he might attempt to feign insanity for the benefit of the alienists who examined him later were not supported by his attitude.

He wore a gay blue necktie and had had a haircut. He was less haggard and his eyes had gained luster. Where he kept his eyes on the floor in previous court appearances, today he glanced around, facing cameras unblinkingly.

Attorney James M. Fawcett, representing the defendant, protested mightily at the early date set for trial, but to no avail. Hauptmann eyed the lawyer curiously as he argued, but seemed unconcerned.

Sets Trial for Oct. 11.

"There are more than 100 witnesses for the defense and all of them have to be interrogated," Attorney Fawcett told the court. "The state has had two years to prepare a case, and we have had only ten days. I want a reasonable time for preparation of the defense, at least 60 days."

The judge listened patiently while the lawyer elaborated on his request. Then he fixed the trial for Oct. 11.

"Is that simply a tentative date?" asked Fawcett hopefully.

"It is not," said the judge firmly.

A special panel of 200 jurors was ordered drawn for the trial.

New Jersey authorities, it was learned, are counting heavily on the two notebooks found in Hauptmann's home. These, containing records of Hauptmann's financial transactions, are said to link the prisoner to the actual kidnaping.

Both New Jersey and New York officials united in denying a story printed in the Newark Ledger this morning stating that an accomplice of Hauptmann's, held incommunicado by the police, had confessed he held the ladder for Hauptmann when the Lindbergh baby was stolen March 1, 1932.

Hauptmann in New Court Appearance

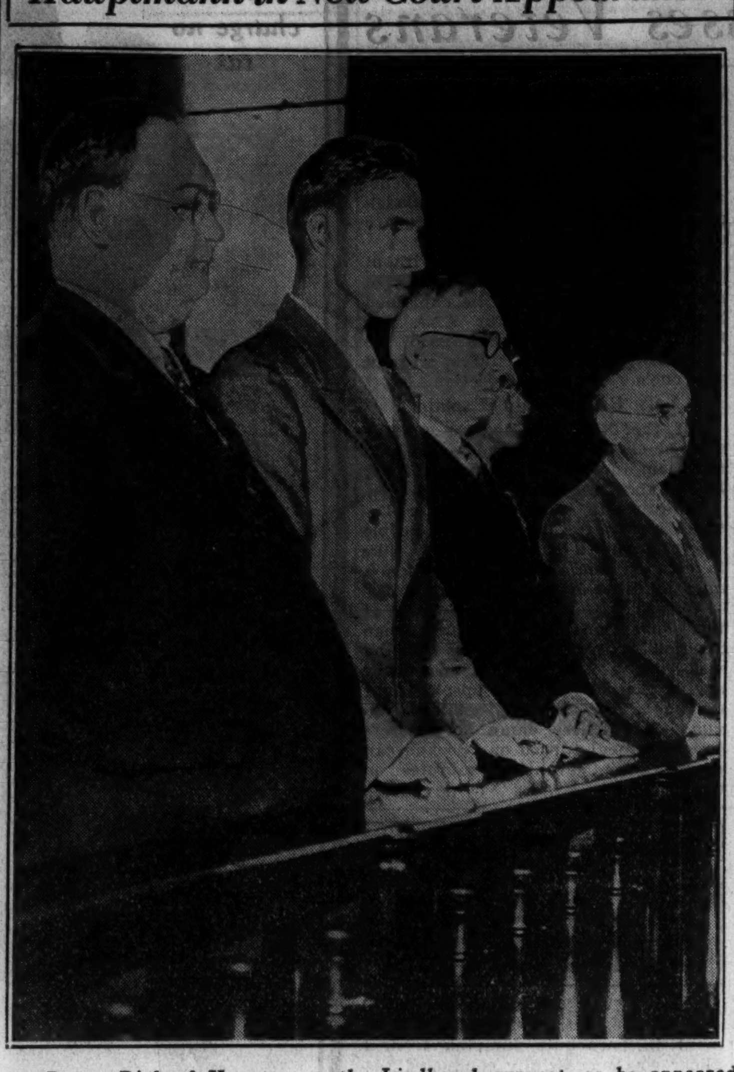

Bruno Richard Hauptmann, the Lindbergh suspect, as he appeared in Bronx court yesterday when trial on extortion charge was set for Oct. 11. Before the trial date New Jersey may seek to extradite him for the more important trial on murder charge. [Associated Press Photo.]

TELLS OF FIGHT AGAINST FIXERS IN SAFETY WORK

Minneapolis Judge Has Ticket Audit Plan.

BY HAL FOUST.

[Chicago Tribune Press Service.]

Cleveland, O., Oct. 3.—[Special.]—"Ticket fixing," cited by safety experts as a basic cause of Chicago's high automobile fatality rate, is not an evil peculiar to that Illinois city alone. Judge William C. Larson of the Minneapolis, Minn., Municipal court told the annual conference of the National Safety council here this afternoon that favoritism in trafic law enforcement accounted for wholesale violations and resultant accidents in a large portion of American municipalities.

"In Minneapolis," the judge related, "we think we have whipped the 'fixers' by a new system of recording and auditing tickets issued by the police. But before that system was installed Minneapolis was about as bad as other cities, although not as bad as some. A survey in one large city showed 78 per cent of the trafic law violators apprehended by the police escaped punishment."

Hints That's Chicago.

"He's referring to Chicago," whispered George Travers, manager of the Chicago Safety council, who was in the audience.

"Fixing," continued Judge Larson, "is a basic weakness in our management of trafic. A man with a 'drag,' who doesn't get a ticket from the police for an obvious offense, breeds contempt among the public at large for the police.

"When 'fixing' is prevalent, the fellow who pays a fine in a trafic case feels that he is a sucker. Few lack a friend in the police department, in the mayor's office or in the court personnel to take care of a ticket.

"It's surprising the pressure a trafic judge feels to violate his oath of office. Leading citizens do not hesitate to ask the court to dismiss certain cases or to show leniency.

Public Support Needed.

"Public support is needed to abate this fixing. The police and the judges need this support. The public will give such support when it is educated to the fact the 'fixing' destroys the benefits of all other efforts."

The National Safety Council conference, attended by 3,000 delegates seeking to reduce the country's rising motor toll, last night held its annual elections. John E. Long of Albany, N. Y., was reëlected president, and W. H. Cameron of Chicago was reëlected managing director.

Other Chicagoans named for offices were W. E. Worth, International Harvester company, vice president and treasurer; D. D. Fennell, industrial consultant, vice president for public relations; C. W. Smith, Standard Oil company, vice president for industrial safety.

3 GET TEN DAYS AND $100 FINES ON DRIVING CHARGES

Two men were convicted of driving while intoxicated, sentenced to ten days in the House of Correction, and fined $100 each yesterday by Judge Harold P. O'Connell in the Safety court. A third man received the same penalties for reckless driving.

The two convicted of driving while drunk are Homer C. McDaniel, 38 years old, 1150 North Wells street, and Casimir Kulick, 21 years old, 952 North Hoyne avenue. McDaniel was arrested on complaint of Nick Liberio of Bensenville, whose car was sideswiped Sunday by an automobile driven by McDaniel in Garfield park.

Witnesses testified McDaniel attempted to leave the scene, but was seized after a short chase. Testimony showed that Kulick drove his car into the parked automobile of Richard Bycek, 4425 Kimball avenue, at Damen avenue and Thomas street. Kulick was so intoxicated after the accident, witnesses said, that he went to sleep leaning on the sergeant's desk in the West North avenue police station.

Kulick was reprimanded by the judge after he had testified that he is unemployed and that money used by him to buy drinks had been given to him by his mother.

Carl Christensen, 45 years old, 1733 North Washtenaw avenue, was fined $100 and costs and sentenced to ten days in the House of Correction by Judge Frank M. Padden on a charge of reckless driving. Christensen was arrested Sept. 16 after his car crashed into an automobile driven by Sidney R. Olsen, 1944 North Spaulding avenue, in the 1800 block in Kimball avenue.

Hotel Alms in Cincinnati Ordered Sold by U.S. Court

Cincinnati, O., Oct. 3.—(AP)—To satisfy claims of bondholders, the Hotel Alms, for many years a leading residential hostelry here, was ordered sold today by Federal Judge Robert R. Nevin.

Motor Fuel Tax Revenue Shows $97,467 Increase

J. M. Braude, associate director of the state department of finance, yesterday announced that the motor fuel tax revenue for the state last month totaled $2,987,657.42, an increase of $97,467.22 over the preceding month and $25,346.10 over September, 1933. The motor tax revenue for the first nine months of this year, $22,328,789.77 exceeds by $888,612.39 the amount collected in the same period last year.

MOST IMPORTANT ALE *Announcement* IN OVER 1000 YEARS TO BE MADE *friday* IN THIS PAPER

DREWRYS • ALE

KODAKS AND KODAK SUPPLIES

PICTURES AT NIGHT

...are now so easy to make that you shouldn't deny yourself this fascinating fun any longer. Any camera will do—and a Photoflash bulb costs but 15¢.

Come in for free folder

PICTURES at night were once a lot of fuss and bother. But not now—here's the modern way: Load your camera with Verichrome Film...open the shutter (set at "time")...flash a Photoflash bulb...close the shutter...*the picture's yours!*

For *snapshots* at night use a camera with *f.*6.3 or faster lens, Kodak "SS" Film and Photo*flood* bulbs. Photo*floods* have an average life of two hours and now cost but 25¢. Free leaflet gives full details. Stop for your copy.

Cameras admitted to the Exposition—free. Stop here—we'll show you how to get unusual views. Bring us your films for careful finishing.

EASTMAN KODAK STORES CO.
133 N. WABASH AVENUE — Telephone STATE 8130

Hassel's

FASCINATING STYLES IN FALL SHOES

Marvelous Values—Guaranteed Quality

$2.95

A thrilling selection of beautiful new pumps, ties and straps in Black, Blue or Brown—rich suedes or kidskins.

$3.75

Scores of adorable new, superb quality shoes in every conceivable Autumn material. Every pair an irresistible value!

$4.85

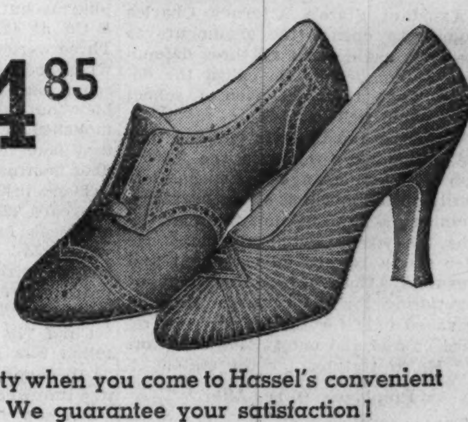

You'll revel in the comfort and smartness of these perfect-fitting, expensively made Hand-Turned and Town-Mode shoes.

You save with safety when you come to Hassel's convenient loop store. We guarantee your satisfaction!

Dearborn & Van Buren-N-W-Cor.

New Shoe Style with "Old Shoe" Ease!

FLORSHEIM *Ped-Flex* SHOES

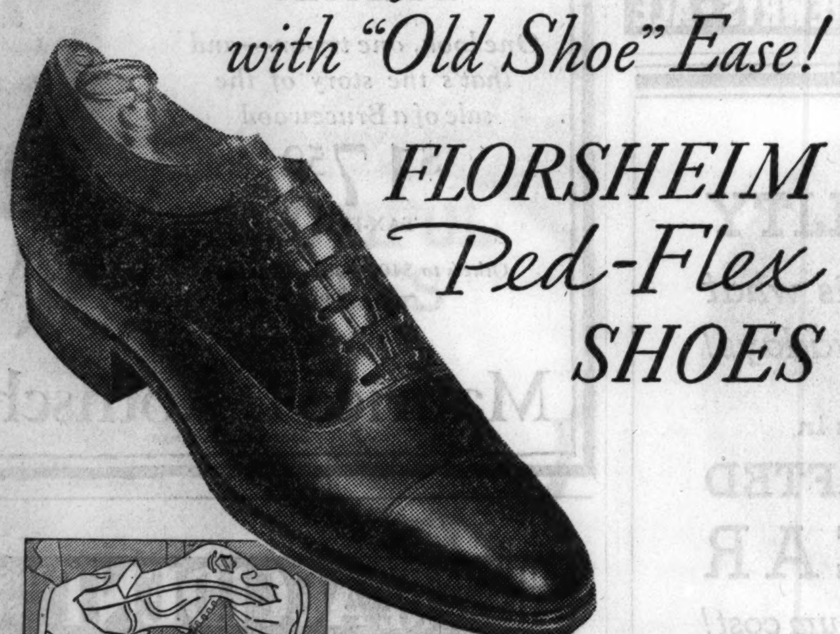

More freedom and flexibility in Ped-Flex Florsheims

Florsheim Uses ONLY *the Heart of the Hide*

Another difference between Florsheims and ordinary shoes... why they keep their good looks longer.

● Florsheim builds shoes the Ped-Flex way to make them soft and pliant right from the start. Besides needing no "breaking-in," Florsheim Ped-Flex Shoes give you an insole that cannot curl or wrinkle... eliminating the ridges that pinch and pain your feet.

Another exclusive Florsheim process that insures the satisfaction of the individual customer! And on that 42-year-old foundation Florsheim built the largest quality shoe business in the world.

MOST STYLES $8.75

FLORSHEIM *Shoe* SHOPS

1 N. La Salle Street — *N. E. Corner of Madison Street*
12 N. Dearborn Street — *Open Evenings for Your Convenience*
116 S. Wabash Avenue — *In the Palmer House*
32 E. Jackson Boulevard—*N. W. Corner of Wabash Avenue*

the Wellman Process does this—

...it makes the tobacco act right in a pipe—burn slower and smoke cooler

In the manufacture of Granger Rough Cut Pipe Tobacco the Wellman Process is used.

The Wellman Process is different from any other process or method and we believe it gives more enjoyment to pipe smokers.

...it gives the tobacco an extra flavor and aroma

...it makes the tobacco act right in a pipe—burn slower and smoke cooler

...it makes the tobacco milder

...it leaves a clean dry ash—no soggy residue or heel in the pipe bowl

LIGGETT & MYERS TOBACCO CO.

...in a common-sense package—10c

We wish in some way we could get every man who smokes a pipe to just try Granger

© 1934, Liggett & Myers Tobacco Co.

BOTH SIDES VOW TO FIGHT ON IN VANDERBILT SUIT

Refuse Settlements; Start Again Tomorrow.

New York, Oct. 3.—[Special.]—The public battle between Mrs. Gloria Morgan Vanderbilt and Mrs. Harry Payne Whitney in the Supreme court was suspended today until Friday, with both sides declaring it must be fought to the bitter end.

The two day armistice was accidental, due to the fact that Mrs. Vanderbilt's attorney, Nathan Burkan, was kept away by the sudden illness of his wife.

Justice John F. Carew, who is hearing the case without a jury, took advantage of the occasion to discuss with both sides the advisability of conducting all further sessions in private, for the future peace and self-respect of 10 year old Gloria Vanderbilt, over whom the battle is being fought.

Attack Mother's Character.

The testimony so far has consisted of an attack on her mother's character by former Vanderbilt servants summoned to court by Mrs. Whitney, the child's aunt, who took possession of her recently, and is attempting to keep her legally on the ground that her mother is not a fit person to bring her up.

Counsel for both sides agreed with Justice Carew today that it might have been better to have heard the action privately from the beginning; but it was urged on behalf of Mrs. Vanderbilt that it would work a public prejudice against her to close the doors of the court now when only Mrs. Whitney's side has gone out to the public.

Justice Carew admitted the reasonableness of this objection and then suggested that it might be well for counsel to consider taking the entire case out of his court and settling it privately. The response was immediately made for both sides that justice, public and private, could be served only by complete hearing of the testimony, because at present no basis for settlement existed.

Mrs. Whitney Has Child.

Both sides conceded that Mrs. Vanderbilt, as the child's mother, is entitled to legal custody of the child and utilization of her income of $120,000 each year, unless the court decides otherwise. Mrs. Whitney, as the child's aunt, however, has taken actual possession of her. That was why Mrs. Vanderbilt brought Mrs. Whitney into court in a habeas corpus action.

Meanwhile the nurse, Mrs. Emma Sullivan Keislich, and a discharged French maid, Maria Caillot, who have been questioned in court, so far, have pictured Mrs. Vanderbilt as a young widow who stayed out most of the night at parties unless she stayed up at parties which she gave in her own home; who owned seven erotic books; who sometimes drank too much, in the judgment of her maid, and who neglected the child, in the judgment of the nurse to whom the child was entrusted.

The questioning of the two servants was pushed to suggest intimacies of Mrs. Vanderbilt with Prince Gottfried zu Hohenlohe in Biarritz and with Lady Milford-Haven in Cannes.

Both Issue Angry Denials.

Both of these persons by cable today have indignantly denied the implications of the testimony as "the lies of malicious servants." Lady Milford-Haven, who was in Paris, said it was "monstrous" and that she would consult her lawyers with a view to coming to the assistance of Mrs. Vanderbilt. Prince Gottfried, in Berlin, said it was "abominable," that he had been engaged secretry to Mrs. Vanderbilt while she was at Cannes, as her brother and other relatives present knew at the time, and naturally he was very much with her.

Constance Bennett, motion picture actress, who was among the Paris guests of Mrs. Vanderbilt named by the nurse, returned today from abroad and said the stories of frantic, all night parties were "all lies."

The Whitney side plans to resume on Friday with Mrs. Vanderbilt's mother, Mrs. Laura Kilpatrick Morgan, who has been living on a modest income and is supporting Mrs. Whitney in the fight for the upbringing of her own daughter's child.

Wants Testimony to Be Public

MRS. GLORIA MORGAN VANDERBILT.
[TRIBUNE Photo.]

STAR AIR RACERS READY TO STUNT IN SHOW TODAY

Racing pilots who competed in the national air races at Cleveland this summer have gathered at Curtiss-Reynolds airport, Glenview, to take part in the Chicago Air carnival, which will begin this afternoon and continue through Sunday afternoon. The show, which will include stunt flying, parachute drops, military maneuvers by National Guard planes, and daily races, is sponsored by a group of pilots and aviation manufacturers.

Among the pilots who won prizes at the national air races and are to race today are Harold Neumann of Moline, who will fly a Howard racer capable of making 250 miles an hour, and Roger Don Rae, who is to fly an all-metal Keith-Ryder racer, Menasco powered, which is equally speedy.

Art Chester of Glenview, with his Chester Special, a tiny braced wing racer, another Cleveland prize winner, will try for a new world's speed mark.

AIMEE CLAIMS POVERTY AS SHE ANSWERS COURT

Los Angeles, Cal., Oct. 3.—(AP)—Aimee Semple McPherson, seeking to explain why she has not satisfied a judgment and costs, testified today she owns no property, receives no salary and never handles any funds.

The black gowned evangelist said she did know how much money was on hand credited to her Angelus Temple corporation.

"Everything I have is in my church work," she said.

She was up for examination as to her ability to pay a $7,118 judgment obtained by assignees of the late J. Roy Stewart, motion picture director. Before his death Stewart sued the evangelist, contending she broke a contract for production of a picture.

DIES OF BULLET WOUND.

John Kinney, colored, 24 years old, 3142 Calumet avenue, died yesterday in the Bridewell hospital of a bullet wound inflicted Sept. 27 by Tom Jerry, 29 years old, 3146 Giles avenue, also colored.

ARRESTS EXPOSE 'CLEVEREST' CAR STEALING RACKET

Juggling Secret Numbers Deceives Buyers.

AUTOMOBILE THEFTS.
Automobiles stolen, 26; recovered, 24; stripped, 1 [from police records for the 24 hours ending at midnight Tuesday].

The cleverest of all the automobile theft rackets—so described by police of the state's attorney's office—has been exposed and its alleged leader and more than a dozen of his principal assistants are under arrest.

Harry Hoy, operator of the Right Motor Sales company at 1615 North Crawford avenue, the boss of the theft ring, confessed last night to Assistant State's Attorney Ray Drymalski that in the past three years he had handled and sold more than 60 stolen cars. Thirty-seven of these have been recovered and the investigators were confident others also would be found as a result of Hoy's disclosures.

Buy Wrecks; Steal Others.

The ring dealt only in Ford cars. The members discovered that a secret number was placed on only one part of this machine and this fact was used to cover up their thefts. It has been their custom to purchase cheaply current model cars, broken up in wrecks. The part bearing the number then would be transferred to a stolen car.

Equipped with a legitimate bill of sale and with the proper hidden number, such cars would pass all ordinary inspections. The parts of the stolen cars that were removed were broken up carefully and thrown away.

Suspect Hundreds Stolen.

Not only individuals, but a number of regular used car dealers, it was said, were victimized by the theft ring. It is believed that the total number of cars passing through the gang's channels reached several hundred.

Suspicion was first directed toward the wrecked car buyers by Sergts. James Rabbit and Edward O'Malley, of the automobile detail at the detective bureau. They noticed that many supposedly wrecked cars were again traveling the streets. Owners who were consulted showed proper bills of sale but almost always admitted they had obtained unusual bargains.

The sergeans notified the state's attorney's auto investigation detail. Sergts. John T. Kelly and George Tucker traced many of the sales and seized Hoy.

Among the others held are Wesley Jacobsen, 2809 Logan boulevard, tavern owner and close friend of Hoy; William Volkman, 3321 Pierce street, alleged auto thief, and Harry Kaufman, 1818 South Hamlin avenue, a fruit peddler.

JURORS CONVICT HEAD OF CLOSED CLEVELAND BANK

2 Co-defendants Are Discharged.

Cleveland, O., Oct. 3.—[Special.]—A federal jury of seven women and five men today found J. Arthur House, former president of the Guardian Trust company, guilty of misapplication of funds and making false entries in connection with the operation of the bank.

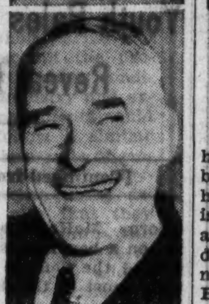

J. ARTHUR HOUSE.

He faces a maximum penalty of five years' imprisonment and a fine of $5,000 on each of 16 counts charging misapplication of a total of $58,000 and on each of ten counts charging false entries.

Two Co-defendants Freed.

Two of House's co-defendants, Harry C. Robinson and William R. Green, former vice presidents of the bank who had been indicted and tried jointly with him, were freed at the completion of testimony by a directed verdict of acquittal ordered by Judge Samuel H. West.

The jury returned its verdict in the case against House after spending only three hours and a quarter in deliberations and in studying the mass of bank records and other evidence introduced as exhibits.

In their final arguments government counsel pictured House as a man false to his trust as a bank president. They charged that he dipped into the funds of the company and took money to buy Guardian Trust stock to support the market so the value of the 1,500 shares he held would not decrease.

Defense Explains Motives.

On the other hand, House's lawyer told the jury that the former banker was ever alert to the welfare of the trust company and had acted on what he supposed was the authority of a group of directors when they promised to subscribe to a syndicate intended to stabilize the value of Guardian stock and strengthen the bank's position.

The trust company failed in March, 1933, and shortly thereafter the charges of misapplication of funds and making false entries in the bank's records were placed against the three officials of the concern.

Frank Aiken, Free State Defense Minister, Weds

[Copyright: 1934: By the New York Times.]

DUBLIN, Oct. 3. — Frank Aiken, minister of defense and sole bachelor in President De Valera's cabinet, was married today to Maud Davinlady, director of the Dublin municipal school of music. President De Valera and several members of the cabinet were present. De Valera's son, Vivian, was best man.

SHIP IS BELIEVED LOST; ANOTHER PERILED BY GALE

No Trace of Freighter Is Found by Vessels.

New York, Oct. 3.—[Special.]—With her chief officer injured, part of her bridge carried away, and her forward hatch and bulkhead stove in, the British freighter Ainderby, which sent out a call for help yesterday, was being driven helplessly before a gale on the north Atlantic today. From another British freighter, the Millpool, which appealed for help about the same time, no word had come, and it was believed that she foundered.

Asks for Aid.

The Ainderby, bound from Swansea, Wales, to Montreal with a crew of thirty-five and a cargo of coal, requested assistance at 1:40 p. m. yesterday. In a message, relayed by the United States liner Washington, the freighter reported the accident to her hatch and asked other vessels in the vicinity to come to her aid. However, a later message said the hatch had been secured temporarily, and that the Cunard Antonia and the British freighter Trematon were standing by.

A subsequent message advised that the Antonia, bound from Montreal to Liverpool, was proceeding on her voyage; but that the Trematon was still standing by. The position given by the Ainderby when she sent out her distress call was approximately 1,500 miles east of New York.

The Millpool's S O S came just an hour and seventeen minutes after the Ainderby's. In a message relayed by the Black Gull, the Millpool reported that her after hatch had been stove in, that three of her crew had been injured, and that she was being driven helplessly before the gale. She said, too, that her maintopmast had carried away, and that she was forced to work with a temporary wireless aerial.

Ship Apparently Has Foundered.

The Cunarder Ascania and the Canadian-Pacific freighter Beaverhill answered the Millpool's call for help. But when, late last night, they arrived at the position given for her, approximately 700 miles off the coast of Labrador, they could find no trace of her.

WE CHARGE NO TAX

$2 and $2.50 hand tailored TIES sensationally priced at $1 TAX-FREE

This is an event for the connoisseurs. Costly spitalfields, rich moires, mogadors, woven effects—the very latest and smartest in design, pattern and color. If you get a thrill out of fine ties—here's a marvelous opportunity—real $2 and $2.50 ones at $1

TODAY AT 8:45

Maurice L Rothschild
State at Jackson

* * ADVERTISE IN THE CHICAGO TRIBUNE * *

Feltman & Curme's

BEAUTIFUL SUEDES

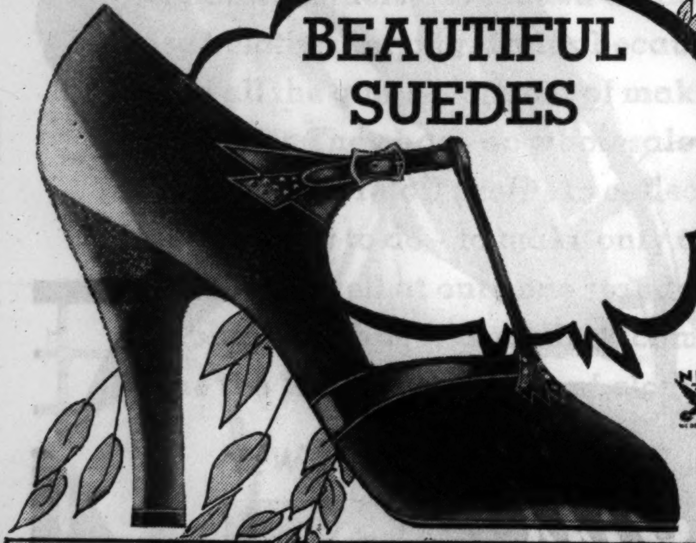

$3.50

Smart suede T-strap, graceful and immensely flattering. Sizes to 9. Widths AAA to C.

Feltman & Curme suedes are important fashion news this season. They're so beautiful—so smart—and such exciting values! Scores of styles.

HOSIERY
All silk full-fashioned chiffon
59c
2 PAIRS, $1.10

HANDBAGS
to match your shoes
$1
Copies of new French styles

FELTMAN & CURME

THREE LOOP STORES
238 S. STATE ST. 134 N. STATE ST.
39 W. VAN BUREN

Neighborhood Stores Open Tues., Thurs. and Sat. Eves.

NORTH
3229 Lincoln Ave.
4710 Sheridan Rd.
1749 Howard St.
1011 Belmont Ave.

NORTHWEST
2748 W. North Ave.
2785 Milwaukee Ave.
1362 Milwaukee Ave.
3211 Lawrence Ave.

EVANSTON
619 Davis St.

WEST
3601 W. 26th St.
5942 W. 22nd St.
3403 W. Roosevelt Rd.

OAK PARK
1119 Lake St.

CHICAGO HEIGHTS
1604 Otto Blvd.

JOLIET
104 N. Chicago St.

WAUKEGAN
116 N. Genesee St.

SOUTH
4742 S. Ashland Ave.
7857 S. Halsted St.
6359 S. Halsted St.
922 E. 63d St.
11133 S. Michigan Ave.
6707 Stony Island Ave.
4167 Archer Ave.
3003 E. 92d St.
3211 W. 63d St.

HAMMOND
441 State St.

GARY
551 Broadway

MEN . . your dreams of foot comfort COME TRUE in O-G FLEXLIFE SHOES . . . THEY NEED NO "BREAKING-IN"

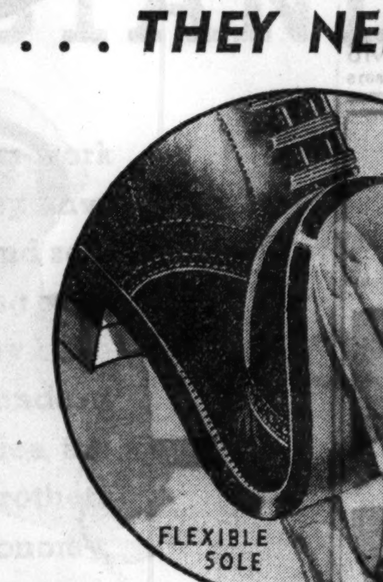

Here are shoes that fairly ooze comfort . . . because of their perfected inner construction. The soft, flexible soles and insoles yield easily to each foot pressure.

Great sighs of relief . . . and wide smiles of satisfaction . . . the first day you wear a pair of these famous shoes.

Sizes to 14
AAA to EE

$6.50

The same quality you'd expect to find in $8 and $10 shoes.

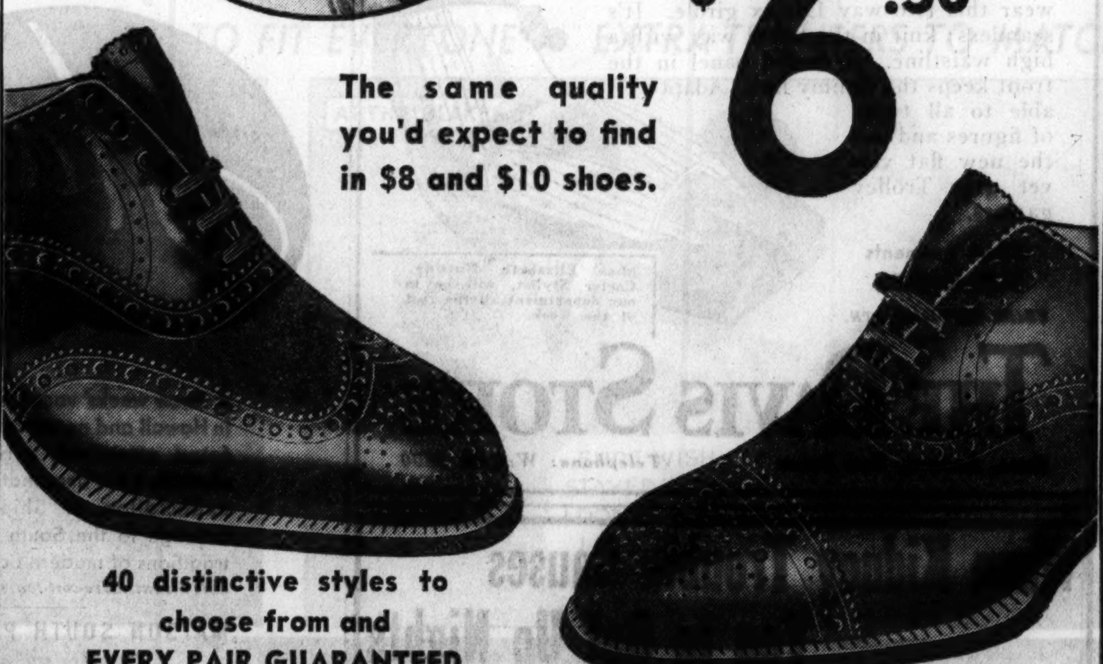

40 distinctive styles to choose from and EVERY PAIR GUARANTEED

Get That "Old Shoe" Feel in a Brand New Pair

O'CONNOR & GOLDBERG

205 S. STATE STREET — 159 W. MADISON STREET
4616 Sheridan Road
2748 Milwaukee Ave.
1253 Milwaukee Ave.
4040 W. Madison St.
6348 S. Halsted St.
3225 Roosevelt Road
835 East 63d Street
3300 Lawrence Ave.

Kroger Consumers

TODAY and TOMORROW

Potatoes

SELECTED WISCONSIN
The mealy kind that you like best—at a price to fit the budget
15 LB PECK 19c

BACON SLICED
Lean Sweet Brand, it's hickory smoked,
1/2 lb. pkg. 15c

RICE
New Crop
5 lbs. 25c

PRUNES
Sweet, meaty Santa Clara
3 lbs. 25c

Choice hand picked Michigan,
NAVY BEANS, 5 lbs., 27c

Thinshell Brand Graham or Soda
CRACKERS Freshly baked 2 lb. pkg. 17c
PURE GRAPE JAM LUSHUS BRAND 4 lb. glass jar 39c
TABLE SYRUP SILVER TIP BRAND an outstanding value 5 lb. pail 25c
PANCAKE FLOUR MO-AN-MO Makes delicious cakes or waffles 2 1¼-lb. pkgs. 13c
PANCAKE FLOUR PILLSBURY'S well known brand 2 1¼-lb. pkgs. 19c
HONEY Pure strained LAKE SHORE BRAND 5 lb. pail 59c
PRESERVES Strawberry, pure fruit, simply delicious, Old Manse Brand. 4 lb. Glass Jar 59c
CORN FLAKES Kellogg's 3 8-oz. pkgs. 20c
MARGARINE WONDERNUT, for cooking or table use. lb. pkg. 10c
KRAFT'S VELVEETA CHEESE It's mild 1/2 lb. pkg. 15c

Del Monte SPECIALS

PEACHES 2 largest 2½ size cans 39c
Sliced or halves.
PEARS 2 largest 2½ size cans 45c
In heavy syrup.
SPINACH 2 largest 2½ size cans 33c
California, no grit.

Fancy Snowy White Heads
CAULIFLOWER
EACH 15c

TOKAY GRAPES
California, they're delicious 3 Lbs. 25c

EXPECT ARRESTS IN BUS VIOLENCE FATAL TO WOMAN

Guard 2 Prisoners from Poison Plot.

Belief was expressed last night that the men who hurled a steel ball bearing through a window of a Chicago Motor Coach bus Sept. 26, injuring Mrs. Mary Kennard, 65 years old, of the Hyde Park hotel, 1511 Hyde Park boulevard, who died two hours later, would be in custody soon. Mrs. Kennard's death was the first of two attributed directly to a campaign of violence instigated by striking drivers of the company or their sympathizers.

Expressing dissatisfaction with the verdict of a coroner's jury which held that Mrs. Kennard's death was caused by a heart ailment, Assistant State's Attorney James Brown declared last night that his investigation was proceeding on the premise that her death was murder. He asserted that information had been given him which was expected to result in an early arrest.

Guard Two from Poison.

At the same time steps were taken to guard two prisoners in the county jail, after their attorney expressed a fear that they might be poisoned for giving evidence to the grand jury which led to the indictment of seven men for the murder of James Kelly, 49 years old, 5031 Maypole avenue, a bus dispatcher. Kelly was shot and fatally beaten on the same day as the assault on Mrs. Kennard.

The prisoners are Albert Semple, who confessed firing the shot which killed Kelly, and his brother, William. Attorney Thomas E. Johnson notified the state's attorney's office that relatives of the brothers had received a warning that unless they changed their testimony they would be poisoned.

Fear for their lives was strengthened, the attorney said, by the recent poison plot which caused the death of Rocco Pisano and the serious illness of two others, all of whom were being held in another case.

Evidence Given Grand Jury.

Testimony was given last Saturday to the grand jurors by the Semple brothers and Earl Renner, alleged go-between, which resulted in the indictment of Ralph Stoltzman, 35 years old, 4248 West End avenue, and the others.

Stoltzman is president of local 1022 of the Amalgamated Association of Street, Electric Railway and Motor Coach Employés of America, which called the strike, alleging discrimination against members of the union who were attempting to organize the bus drivers, the majority of whom are members of a "company" union.

Arrest Slugging Suspect.

Joseph C. White, 902 North Trumbull avenue, a street car conductor, one of those indicted and the only one not in custody, was arrested last night on the north side.

He is reported to have confessed to Prosecutors Brown and Richard C. Devine that he participated in the Kelly slugging.

Henry Wood to Celebrate His 101st Birthday Today

Henry S. Wood, who fought with the First Minnesota light artillery in the civil war, will celebrate his 101st birthday today in his home at 415 Harrison street, West Chicago. Mr. Wood, who was a school teacher in his youth, came to Illinois 25 years ago. Mr. Wood, who is said to be the oldest living resident Freemason in Illinois, is to be fêted Saturday night by the Amity lodge of West Chicago. Judge Grover C. Niemeyer, Illinois grand master, will speak.

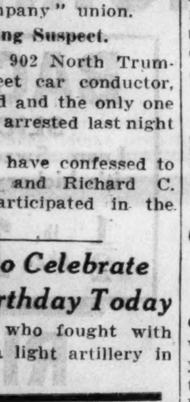

HENRY S. WOOD.

Testify at Trial of Bobby Edwards

Mrs. George McKechnie (left), mother of Freda McKechnie, the alleged victim, and Rosetta Culver, chum of Freda, who were on the stand for the prosecution at trial of Bobby Edwards in Wilkes-Barre, Pa.

[TRIBUNE Photo.] [Associated Press Photo.]

Community Fund's Operating Cost Held Down to 2 Pct.

BY KATHERINE KELLEY.

Only two per cent of the $3,000,000 community fund being raised to aid 130 private charities in Chicago will be expended for administration purposes, it was announced yesterday. Edward L. Ryerson Jr., president of the fund, said this will be the smallest administrative cost in any of the 17 largest United States cities which are conducting similar drives.

Although the fund campaign opened officially last Monday, it will be several days before the first list of large gifts will be made public. It is announced by THE TRIBUNE, however, that a $10,000 check from the Golden Gloves charity fund has been turned over to the community fund.

Explains Economy Program.

In discussing the economy program, Mr. Ryerson said that the two per cent administrative cost allows the fund not only to finance the entire money raising campaign, but to maintain a small staf the year round.

"Officers, committee members and campaign workers serve entirely without pay," he explained. "Most of our staf of clerks and stenographers is loaned by coöperating charities during the campaign. The office space is donated. So is advertising space and radio time. Thus we can collect the fund at the lowest cost of any large city in thic country."

A tour of the fund headquarters at 111 West Washington street revealed a corps of workers under as efficient management as any loop business house. There are few rugs on the floor and no fancy desks or heavy draperies. Only the essentials in office fixtures are allowed. Telephones rang busily and typewriters clicked at top speed.

Among those who maintain desks there are Samuel A. Goldsmith, executive director of the Jewish Charities; Lorin F. Corliss, special efforts secretary of the Salvation Army, and Joel D. Hunter, superintendent of the United Charities. Other offices are occupied by Mitchell McKeown, assistant to the chairman, who remains with the fund the entire year as coördination officer; Frank D. Loomis, executive secretary, and J. D. McLeod, assistant treasurer.

Clerks Work on Lists.

Early in the afternoon Mr. Ryerson, Fred A. Preston, chairman of the campaign, and Clarence B. Randall, chairman of the trades and industries division, conferred on the solicitation drive. In an adjoining room Mrs. Joseph M. Cudahy, chairman of the women's division, met with her committee to map out the women's part—that of informing the women of Chicago, through clubs and churches, of the needs of the private charities.

Two floors below 30 or more clerks and stenographers worked on lists of past donors, correcting addresses in preparation for the solicitation campaign. More than 1,200 leading business men, working in 40 divisions, will use these lists. Last year 1,098 employers and 30,000 employés contributed to the fund.

Girl and Escort Beaten as They Resist Robbers

Four young robbers seized Herbert C. Peterson, 28 years old, 622 Wrightwood avenue, and Miss Alice Fritz, 24 years old, 640 Wrightwood avenue, as they sat in a car before the girl's home last night. When the couple resisted both were severely beaten. The robbers fled with $24 taken from Miss Fritz, $35 that Peterson was carrying, and the coat and hat of each. They also took the car, which belonged to Peterson.

Fight Over Postmastership; One Slain, One Wounded

Tucson, Ariz., Oct. 3.—(AP)—A bitter feud over the postmastership of the little desert station of Pichacho, 40 miles northeast of Tucson, tonight came to a climax in pistol fire which left one man dead and another perhaps fatally wounded. H. W. Scofield, former postmaster, is dead and his successor, Jack T. Ryan, is in a hospital here in critical condition.

CONFESSION BY LOVER OF SLAIN GIRL GIVEN JURY

Youth Pales at Threat to Reveal Letters.

[Continued from first page.]

George McKechnie, Freda's mother, sat on a bench outside the rail directly behind the defense table, sobbing bitterly most of the day.

Judge Admonishes Dreiser.

At the morning session Judge Valentine admonished Theodore Dreiser, who is covering the trial for a chain of newspapers. The novelist had grimaced at a point in the testimony about the home life of the murdered girl.

"Mr. Dreiser," said the judge, "I cannot tolerate this facial expression in the presence of the jury. You will have to refrain."

For the rest of the day Mr. Dreiser was expressionless. His friends explained, after the court session, that the expression to which the judge had objected was a natural and characteristic one.

Girl Says She's Through.

Binghamton, N. Y., Oct. 3.—(AP)—Miss Margaret Crain, Endicott music teacher, said today she was through with Robert Edwards, her former fiancé, even if he is acquitted at Wilkes-Barre, Pa., of a charge of slaying his childhood sweetheart, Freda McKechnie.

"No matter what happens, I'm through with Bob Edwards," Miss Crain said. She would make no further statement.

CUBAN CITIES HIT BY TERROR WAVE OF BOMB BLASTS

SANTIAGO, Cuba, Oct. 3.—(AP)—A wave of terrorism struck Santiago tonight, with more than twenty bombs exploding in scattered sections, while the city was in darkness owing to severed electric light and power lines. Three squadrons of cavalry were deployed through the streets, followed by other troops from the local garrison, which took over the city.

Explode Bombs in Havana.

HAVANA, Cuba, Oct. 3.—(AP)—Twelve bombs were exploded tonight near Havana university. Two others were set off in midtown. No casualties were reported.

General Walkout Threatened.

CIENFUEGOS, Cuba, Oct. 3.—(AP)—Despite the settlement of the taxicab strike in Havana, chauffeurs here continued on strike, and tonight there was a movement for a general walkout in all lines of commerce. Gangs of strikers and sympathizers were going through the city trying to burn automobiles in the streets and shop windows were broken.

Plan Drive to Boost City as Convention Center

The advantages of Chicago as a convention city are to be brought to the attention of every convention group that assembles anywhere in the country, it was announced yesterday by the Chicago Association of Commerce. The campaign is to be carried on by the Greater Chicago Hotel association in coöperation with the new convention bureau of the chamber of commerce. William J. Hennessy, for nine years manager of the association's convention staf, will direct the movement.

ONE SLAIN, MANY ARE HURT IN RIOTING AT PENN. TEXTILE MILL

Bridgeport, Pa., Oct. 3.—(AP)—One man was killed by a pistol shot and numerous persons were burned or overcome by tear gas in a disturbance late today between strikers and deputy sherifs at the James Lees and Sons company textile mill.

Elwood Quirk, 23, on his way home from work at another plant, stopped to watch strikers milling about the Lee factory and was shot in the abdomen by a bullet which police said was fired by a deputy. He died shortly afterward in a hospital.

Police said a deputy fired one shot and other deputies shot tear gas as a crowd of about five hundred strikers and strike sympathizers surrounded five automobiles carrying office workers from the plant.

Bricks and stones were hurled at the cars and those guarding the office workers.

RELIEF BOARD TO BUILD BOY SCOUT CABINS

The Illinois Emergency Relief commission yesterday instituted a movement to build, as work relief projects, a number of log cabins to be used by Boy Scouts. The plan is to use land owned by governmental agencies. The materials would be donated by citizens or community groups. Plans for such a log cabin, to be built at Rock Island, have already been approved by the commission.

The Rock Island cabin, which will be 24x42 feet, will contain a large brick or stone fireplace. The project includes the construction of furniture, grading of the lot and the planting of trees and shrubbery donated by citizens. It is estimated that the project will provide 50 days' work for twenty heads of families on the relief rolls.

Coöperation of public officials and citizens in other parts of the state on similar projects is urged by the commission.

LOSES 32 LBS. OF FAT Now Has Attractive Figure

"I started taking Bon-Kora. Exactly six months later I had lost 32 pounds. I really have an attractive figure and have received many compliments on my appearance."—Eva E. Harpster, 3779½ Menlo Ave., Los Angeles.

Note the photographs which show how much this Los Angeles girl has reduced. Why not find out for yourself what BonKora can do for you? It is safe, pleasant and easy. No thyroid or dangerous drugs. No starving. Advisable to cut down on very fattening foods, but eat freely of sensible, delicious foods you like listed in package. Hundreds praise the BonKora treatment. It is an effective method for reducing all cases of overweight due to poor elimination, constipation, a toxic condition, or indiscretion in eating or drinking. Try it a week. If not delighted, manufacturer will refund your money. Ask your druggist for BonKora today.

RESORTS AND TRAVEL

Ocean Travel.

SOUTH SEAS—PERSIA
M. S. Stella Polaris—98 Days, $985
Includes Shore Excursions—4th Season
See your agent, or send for itinerary
RAYMOND-WHITCOMB
173 N. Michigan Ave. Phone State 8615

RESORTS AND TRAVEL INDIANA. | RESORTS AND TRAVEL INDIANA. | RESORTS AND TRAVEL INDIANA.

MORE *Beautiful* THAN EVER! *That's* FRENCH LICK *in* *Autumn!*

SPECIAL RATE!

A Great Number of LARGE ROOMS, with Bath—usually rented at much higher prices—NOW

$8.00 PER DAY American Plan, Including Meals

And Special Railroad Rate Reductions to Speed You on Your Way

AUTUMN has come to French Lick Springs. It has touched the woods with nature's multi-colored brush . . . with russet reds, with rich browns, with golden hues. The days are crisp and bright; the nights . . . cool and sharp and clear. Never has French Lick been more beautiful—never has it been more evident that fall is the season of seasons to come to this great resort.

You ought to come to French Lick *NOW*. You ought to ride through these beautiful woods and veritably drink in their loveliness. You ought to play golf on the championship courses with permanent greens or play tennis or bridge, or do any of the hundreds of things this paradise affords. Or, if you will—just relax—and take that well-earned rest while you sip the waters of French Lick's health-giving mineral springs, famous the world over!

SPECIAL LOW RATES!

Fall is reason enough to entice you to come to French Lick. Yet, to make our invitation especially attractive, we have set aside a large number of rooms, with bath . . . at the special rate of $8.00 a day, including meals. And remember, every room at French Lick Springs Hotel is an outside room. This is not a rate reduction. Nor is French Lick's service altered in any way from previous seasons. This offer applies only to these rooms, only during this autumn. Meals are the same for all rooms.

Come down—and enjoy life at its best! It's only a few hours' drive on fine, paved roads—or take a Monon train (see right).

RAILROAD RATES REDUCED

The Monon R. R. now features special low rates to French Lick: 10 day round trip, only $11.20. Week-end round trip, only $8.40. Reduced Pullman fares, too. Trains leave at 9 A. M. and 9 P. M. daily. SPECIAL: All expense week-end trip: railroad fare, Pullman lower berth, room, meals, $28.03 . . . covers everything.

FRENCH LICK SPRINGS HOTEL
T. D. TAGGART, President FRENCH LICK, INDIANA H. J. FAWCETT, Manager

Ocean Travel. | Ocean Travel. | Ocean Travel.

A three weeks' vacation allows twelve days in Hawaii and nearly ten days at sea royally feted, attentively served. A voyage that electrifies the imagination and fulfills every expectation. ☆ Ships that imbue their passage to the South Seas with the finest traditions of modern ocean service. *Innumerable all-inclusive-cost-tours offer added attractions.*

MATSON SOUTH PACIFIC CRUISES
New Zealand and Australia via Hawaii, Samoa, Fiji

Sails every four weeks—*Personally Escorted* All-Costs-Budgeted. 46 days of voyaging through South Seas; modern travel's most popular locale.

'ROUND-THE-WORLD—*varied routes via Australia set new precedents in travel lure at new low costs.*

See your travel agent for information and illustrated brochures, or

Matson Line • Oceanic Line

230 North Michigan Avenue; RAN 8344; Chicago • 535 Fifth Avenue; MU 2-3684; New York

S. S. LURLINE • S. S. MARIPOSA • S. S. MONTEREY • S. S. MALOLO

Mediterranean Cruise sails New York Feb. 2nd. Cunard Liner Samaria—60 days, $525 up. All first-class. Local Agent or James Boring Co., Inc., 333 N. Michigan Av., Chicago.

BERMUDA VIA FURNESS—$60 up round trip with private bath. Frequent sailings direct to dock at Hamilton on MONARCH OF BERMUDA & QUEEN OF BERMUDA. Furness-Bermuda Line, 307 N. Michigan Ave.

Subscribe for the Tribune

AT THE DAVIS STORE

Carter's "Spiromode" gives you that "poured-in" look!

$4.00

. . . and what a look that is! It's the kind every woman prays for in a big way. . . . Well, she can have it if she'll wear this two-way Lastex girdle. It's seamless; knit in the spiral way with a high waistline. A boned panel in the front keeps the tummy flat. Adaptable to all types of figures and has the new flat velvet grip Trolley garters.

Other garments $2.00 to $7.50

THIRD FLOOR—NORTH.

Miss Elizabeth Nutting, Carter Stylist, will be in our department all the rest of the week.

THE DAVIS STORE
State, Jackson, Van Buren Telephone: Wabash 9800

When Kidney Trouble Causes You to Get Up Nights

When Bladder Is Irritated
When Passage Is Difficult
When Backache Bothers
Flush Poisonous Waste and Acid From Kidneys

If you aren't feeling just right—are nervous—have dizzy spells and occasional backache—study your kidneys and learn more about yourself.

Through the delicate filters of the kidneys, acid and poisonous waste are drawn from the blood and discharged from the body thru the bladder—sometimes these filters become clogged with poisonous waste and kidneys do not function properly—they need a good cleaning.

One reliable medicine, highly efficient and inexpensive is GOLD MEDAL Haarlem Oil Capsules—you can't go wrong on this grand medicine for it has been helping people for 50 years—to correct their aches and pains and to banish uric acid conditions, the aggravation of sciatica, neuritis, neuralgia, lumbago, and rheumatism.

So, if you have such symptoms of Kidney trouble as backache, nervousness, getting up two or three times during the night—scanty, burning, or smarting passage—leg cramps—moist palms or puffy eyes get a 35 cent package of this grand and harmless diuretic at any modern drug store—it starts the first day on its errand of helpfulness.

But be sure it's GOLD MEDAL Haarlem Oil Capsules—the original—the genuine—right from Haarlem in Holland.

A Low Sale Price on FALL WOOLENS

Outstanding for
THE WIDE CHOICE
THE GOOD QUALITY
THE 54-INCH WIDTH

$1.95 yd.

Here are some of the most-in-demand all wool fabrics in the section, grouped for a sale that we believe is one of the really important ones.

Tweeds, Homespuns Striped and Checked Weaves

These are the woolens for frocks and suits, for extra skirts. The 54 inch width means you need fewer yards than usual, a significant point in these fabric's favor. $1.95 yard.

Woolens, Second Floor.

CARSON PIRIE SCOTT & CO

GREEN IN PEACE PLEA FORESEES WORLD AT WAR

Greets British Labor's Envoy to Convention.

San Francisco, Cal., Oct. 3.—(AP)—Workers of the world "must unite solidly to prevent what seems to be an approaching war" William Green president of the American Federation of Labor, told the organization's annual convention today.

"We believe that the purpose and spirit of the workers of the world is to see that war never occurs again," Green declared.

"We abhor war in all its forms and workers of the world must unite solidly to prevent what seems to be an approaching war.

Fears Another World Conflict.

"We cannot allow those with a mad lust for power to have their way. They must not be allowed to command the masses of the people to march out on the field of battle and destroy each other.

"We hope the relationship between the labor organizations of the various countries will grow stronger and stronger."

Green made his remarks in introducing John Stokes of London, fraternal delegate from the British trades union congress.

Asserting he reëchoed all Green had said, the British delegate said the world was standing "on the threshold of the age of plenty, the age of leisure, but some mysterious power forbids us to cross the threshold."

"The leisure which the mechanization of industry should bring to the working classes," he added, "comes to them not as leisure, but as unemployment."

Attacks Cummings, Johnson, Too.

The federation delegates heard Joseph A. Padway, Milwaukee, attack the methods of Attorney General Homer Cummings and Brig. Gen. Hugh S. Johnson.

"The National Industrial Recovery act gives the department of justice the right to institute proceedings against violators of the NRA," Padway said. "But there has not been one single criminal proceeding instituted, and only one civil case. The latter was so badly bungled it had better not have been started at all."

Padway added that Johnson had "betrayed labor" by putting his signature to an interpretation of the NRA giving employers the right to bargain with individual groups. As to the Roosevelt truce proposal he asked:

"Does the President suggest we surrender our weapons, our right to bargain collectively, our privilege to insist on our rights under section 7A [the collective bargaining clause of the NRA]? I do not think he does, but I do know the employers believe that."

Davis Hits General Strike.

United States Senator James J. Davis [Rep., Pa.], told the delegates "the paralysis of a general strike can no more be tolerated than the scourge of a general lockout." He added that in collective bargaining "Provision should be made for a reasonable profit for the investors and an advancing wage scale for workers so that mass purchasing power may be developed."

Senator Davis declared "too much of our recent legislation has been nothing more than ropes with which to bind Samson."

"He will arise in his strength one of these days," the senator continued, "and will pull down on the heads of the Philistines the walls of the temple which they have builded."

John L. Lewis, president of the United Mine Workers, arriving today said the period of labor organization by craft unions has passed. He said a rapid organization of the heavy industries workers into large industrial unions is essential.

Resolutions, to be acted on next week include the following:

Favoring general strikes in sympathy with craft strikes where standards of living are involved.

Advocating withdrawal of all federation officials from all NRA boards.

Condemnation of the national labor relations board for its "illegal and illogical" attitude on company unions.

Refugee from Fire in Nome

Dr. A. C. Grabbert, Kelso, Wash., dentist, who was prospecting for gold in Alaska when flames destroyed Nome, as he arrived back in Seattle. He lost all his belongings when the Golden Gate hotel in Nome was destroyed. [Associated Press Photo.]

HAILSHAM CALLS LABOR'S STAND ON WAR 'FOOLISH'

[Chicago Tribune Press Service.]

LONDON, Oct. 3.—A bitter attack on the British Labor party's war policy was launched tonight by Viscount Hailsham, secretary of war, in an address at Tynemouth.

Lord Hailsham, apparently uneasy as to the effect of the Laborites' decisions abroad, denounced them as "incredibly foolish and dangerous." It was suggested, according to the peer, that the "Labor party put forward as its official program that, under an act of parliament, they shall render it impossible for this country ever to defend itself if attacked, and at the same time make it obligatory on this country to defend any other nation if it is attacked."

"Think," he said, "what that means. We in this country do not desire aggression against anybody.

"No one but an English socialist would ever think of saying that British aims threaten the peace of the world."

TEXTILE UNION UPHOLDS TRUCE, WARNS OF STRIFE

Roosevelt Holds Parley with Others.

Washington, D. C., Oct. 3.—(AP)—Organized textile workers lined up solidly today behind President Roosevelt's capital-labor truce proposal. They suggested a six months' armistice, but warned that "renewal of conflict" was imminent unless the peaceful methods suggested by the executive could be brought into "swift and effective action."

Mr. Roosevelt continued his conferences on the peace plan and recovery measures in general. He conferred in the order named with William C. Potter, New York banker-industrialist; Senator Wagner [Dem., N. Y.], author of much of the administration's labor legislation, and Hugh S. Johnson, former NRA chief.

May Change Wage Clauses.

At his press conference the chief executive also announced that consideration was being given to possible changes in the minimum wage clauses of NRA codes. The idea in mind, he indicated, was to spread production so as to guarantee a living annual wage. He related instances where some workers in the automobile industry were getting a good hourly or daily wage, but worked only a few months a year.

In the first formal acceptance of the President's industrial peace plan Francis J. Gorman, vice president of the United Textile Workers, wrote to Mr. Roosevelt that the textile workers were willing to enter into a half year truce.

Pledge Against Strikes.

During that time, Gorman said, the union would permit "no stoppage of work" in protest against any findings of the textile or national labor relations boards.

While offering "wholehearted coöperation" in working out the proposed hour, wage, and working condition agreements with industry and expressing the hope managements could be "persuaded" to follow a similar course, Gorman said thousands of employés were being denied reëmployment because they were on strike, despite the President's plea that they be taken back without discrimination.

Evictions also were taking place in several communities, Gorman added, and employers were "resorting to every possible variety of tactics to tear our union to pieces and the fact is renewal of conflict actually impends unless the peaceful method described by you can be brought into swift and effective action."

Boys Steal Bakery Truck; Find Cargo Sadly Depleted

San Jose, Cal., Oct. 3.—(AP)—Police watched hospitals today in hopes of catching the four boys seen to take a loaded bakery truck, which later was abandoned about a mile distant, with its cargo of cakes, pies, pastries, etc., sadly depleted. The youngsters were reported to average ten years of age.

From tears to Cheers—

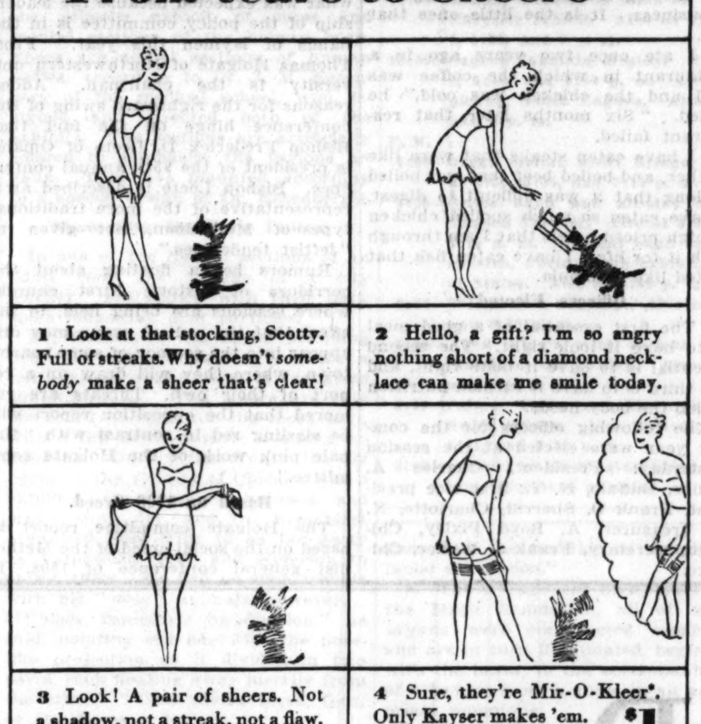

*TRADE MARK U. S. PATS. NOS. 1,890,299 AND 1,969,307

MIR-O-KLEER STOCKINGS by KAYSER

For 3 DAYS Only

And only three days, these two events will continue, provided the merchandise lasts that long. Here are two spectacular sales bringing values that we believe cannot be duplicated.

This Is the Second Series of Our Famous "3 Day Sales!"

SALE

Sheer Hosiery That Wears

Hurry, hurry, hurry! This special price for this fine quality hosiery only lasts for three days. It is a good-looking, long-lived stocking that is usually higher priced. It is the sensible hosiery for day-in, day-out wear. It combines sheerness and strength. The shadow hem, the heel within-a-heel, the double toe ensure long wear. Seven fashionable new fall colors! The pair—

64c

Hosiery, First Floor.

Real Linen Handkerchiefs

Pinch yourself! It's really true. Dainty women's handkerchiefs at this low price. No time to lose, because this sale only lasts three days. So many styles to choose from. Hand-appliqued styles; hand-rolled prints in many patterns and colors; plain white styles with classic cord borders; hemstitched styles. Some styles have hand-rolled hems. Very specially priced—

$1 doz.

Handkerchiefs, First Floor.

Today Is the First Day of These Two Sales

CARSON PIRIE SCOTT & CO

ADVERTISE IN THE CHICAGO TRIBUNE

A STANDARD PRICE FOR CLOTHES OF STANDARD QUALITY

Richman Brothers have taken all the guess-work out of clothes buying. That's because they have taken all the guess-work out of making and selling clothes. They have no wholesale selling costs to pay and no retail profits to collect. They have just one thing to do—to make only one standard of clothes, to sell at only one standard price, the combination that has made Richman Brothers value the NATION'S STANDARD of clothes economy.

ALL SUITS, TOPCOATS, OVERCOATS & TUXEDOS

$22.50

Men who are in the habit of wearing Richman Brothers clothes know just what to expect when they come back, and that's why they keep coming back. They get the smart style of the costliest clothes, a perfect fit, fabrics of tested integrity and the tailoring of conscientious and contented workers. Get your next suit, topcoat or overcoat at Richman Brothers and you'll learn a lesson in clothes economy that you'll never forget.

NEW FALL STYLES—SIZES AND MODELS TO FIT EVERYONE • EXTRA TROUSERS TO MATCH $6.00 • FINE CLOTHES MAKERS SINCE 1879

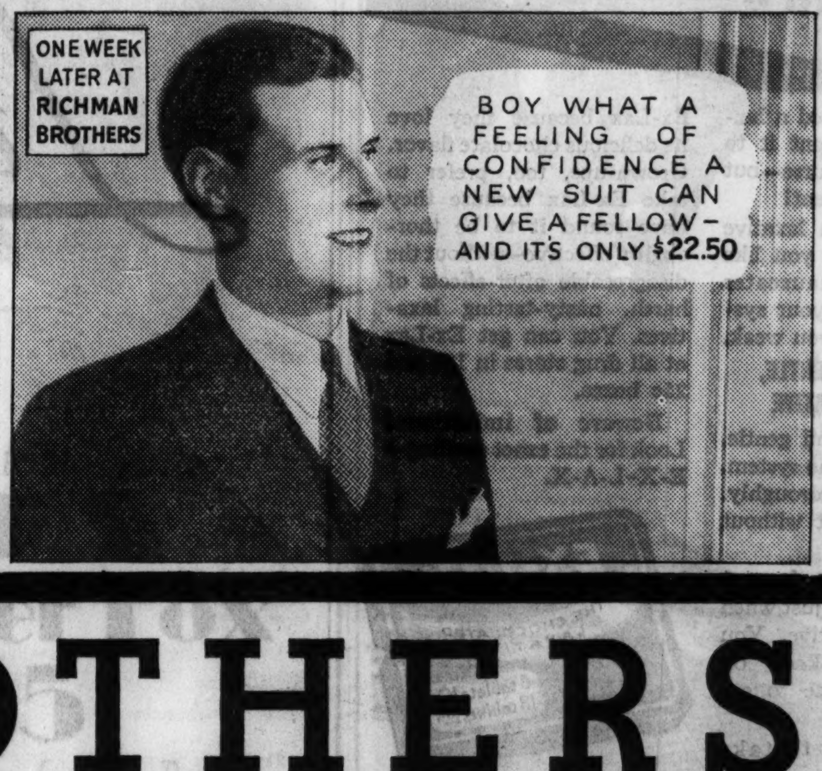

RICHMAN BROTHERS

6400 SOUTH HALSTED STREET

Opposite the Palmer House
114-118 SOUTH STATE STREET
4011 WEST MADISON STREET

Open Saturday Evenings until 9 o'Clock
3220 LINCOLN AVENUE

672-674 BROADWAY
GARY, INDIANA

Neighborhood Stores Open Tuesdays, Thursdays and Saturdays Until 10 P.M.

The Men's Store

tattersall checks take to cover

And do something for these twill shorts that few pattern ideas have so far accomplished—which is adding style interest to the heretofore slighted undertog. However, we haven't permitted our enthusiasm for good style to make us lose sight of anything in the way of comfort. Note the well tailored look of these shorts and that they're French back type unusual at

$1

Men's Underwear, First Floor.

CARSON PIRIE SCOTT & CO

CASH for OLD GOLD

NRA Jewelry, watches, gold teeth, plated articles, diamonds, silver, pawntickets. This institution is operated by public spirited citizens to help you obtain cash. WE ALWAYS PAY THE PROPER CASH VALUE *Bring Your Old Gold Articles to Us— A single piece or a box full*

Licensed by U. S. Government
Established 1900

Chicago Gold Smelting Co.
37 South Wabash Ave.
Corner Monroe St., 3rd Floor
Member Chicago Association of Commerce

CREOMULSION

Your own druggist is authorized to cheerfully refund your money on the spot if you are not relieved by Creomulsion.

COUGHS

CATHOLICS OF 30 NATIONS GATHER FOR CONGRESS

Rites Begin Wednesday in Buenos Aires.

BY HAROLD TATAM.
[Chicago Tribune Press Service.]

BUENOS AIRES, Oct. 3.—Preparations for the thirty-second Eucharistic congress, which will open here on Oct. 10, are virtually completed. Although some of them, such as the construction of a huge altar in Palermo park, have been somewhat delayed by unforeseen difficulties, everything is expected to be in readiness by the time Cardinal Pacelli, the papal legate, arrives on Oct. 9. His ship will be escorted into port by naval vessels.

The Catholics of thirty nations will be represented by delegations of distinguished prelates who, in many instances, will be accompanied by large numbers of pilgrims.

Concentrate Navy at Port.

All the principal units of the Argentine navy will be concentrated at Buenos Aires during the congress. At night their powerful searchlights will illuminate the city in a manner that has never been attempted before. In addition, all the big buildings of the city will blaze with electrical decorations designed especially for the occasion.

Liners crowded with foreign pilgrims are entering the port. Among the arrivals today were the Rev. Arthur Terlecke of Chicago, representing Cardinal Mundelein, and 27 other American priests.

The committee charged with looking after the housing of the visitors has announced that its arrangements are completed and that no difficulty should be found in this respect. Apart from the accommodation afforded by hotels and boarding houses thousands of families are preparing to receive guests for the duration of the congress.

The daily newspaper El Pueblo, the organ of the Catholic community, is publishing an edition daily in four languages—Spanish, French, English, and Italian.

Program Is Listed.

At the formal opening of the congress in Palermo park on Oct. 10, Cardinal Pacelli will celebrate mass. There will be addresses by prominent prelates from South American, North American and European countries.

On Oct. 11 general communion, mass and sermon will be held for all the native and foreign sections, each one in the church assigned for it. Children will be concentrated in Palermo park. Midnight mass and nocturnal adoration will be held in Plaza Mayo.

On Oct. 12 general communion mass will be held exclusively for men in Plaza Mayo.

On Oct. 13 mass and patrotic celebration will be held in honor of Our Lady of Lujan.

On Oct. 14 general communion mass will be said in all the churches in the republic. The cardinal legate will officiate at a solemn pontifical mass in Palermo park. The flags of all the nations represented at the congress will form a guard of honor around the altar. The congress will conclude with a special address by the cardinal legate in Palermo park.

Communist Peril Growing, West Tells Junior C. of C.

Members of the Chicago Junior Chamber of Commerce were warned of the growing peril of communism in an address by E. Richard West, president of the United States Junior Chamber of Commerce, at a dinner last night in the Bismarck hotel. "The communists are striving to educate the millions of young people in America away from the American traditions and ideals and into the communistic mode of thought—class hatred, hatred of the capitalistic system, of the American flag and American institutions," Mr. West declared.

Escape Devil's Island

Map shows route taken by fugitives in escaping French Devil's Island penal colony. They reached Trinidad after a perilous 800 mile trip in a leaky canoe.

(Story on page 1.)

PLAN ACTION TO BAN WAUKEGAN'S 'MARRYING MILL'

An ordinance designed to prevent "solicitors" from meeting young couples at railroad stations and steering them to Waukegan's "marrying" justices of the peace will be considered by the Waukegan city council at its meeting Monday. This was learned yesterday when it was revealed that a majority of the justices and ministers of Waukegan had asked the council to take this step.

It has been a common practice for solicitors to meet the young couples at the depots, direct them to the courthouse to secure marriage licenses and then lead them to the particular justice of the peace by whom they are employed. The ordinance it was learned, probably will provide a penalty for this procedure as a "nuisance" to the city, and will invoke police power to enforce it.

Waukegan's alleged "marrying mill'" drew censure from Judge Rudolph F. Desort of the Superior court last week when Mrs. Ethel E. Thompson of Brookfield asked an annulment, declaring she was drunk when Clerk Lew A. Hendee of Lake county issued the license and Justice Harry Hoyt married the couple. Both Hendee and Judge Hoyt promised to appear before Judge Desort tomorrow and deny the charges.

Mexican Senate Pensions Widow of Pancho Villa

MEXICO CITY, Oct. 3.—(AP)—A pension of ten pesos daily [about $3] was awarded today by the senate to Senora Austreberta Renteria, widow of the famous guerilla chieftain Pancho Villa, and her sons Hipolito and Francisco.

"PUBLIC IS KING," RESTAURANT MEN TOLD AT SESSION

Food Must "Look Right," Is Warning.

J. S. Knox of Oak Park, a sales counselor, told the convention of restaurateurs here yesterday how they "ought not" to run their cafés and lunchrooms.

Reciting his own experiences as a man who had eaten in the leading restaurants from coast to coast and border to border, he pointed out that dissatisfied customers usually don't tell the managers, but go to other restaurants.

Mr. Knox spoke at the 16th annual convention of the National Restaurant association in session at the Furniture Mart. He chided his audience because few listeners were taking notes on suggestions made by speakers, and asserted that 90 per cent of everything heard at the convention would be forgotten in thirty days unless notebooks were utilized.

Warns "Public Is King."

"Remember, the public is king," Mr. Knox declared. "You are not, even though you may think you are pretty clever. Your job is not to force your ideas upon the public, but rather to find out what the public wants. It is not the big blunders that usually kill a business. It is the little ones that kill.

"I ate once two years ago in a restaurant in which the coffee was cold and the chicken was cold," he added. "Six months later that restaurant failed.

"I have eaten steaks that were like leather, and boiled beef that was boiled so long that it was difficult to digest. I have eaten so much spoiled chicken in high priced hotels that I am through with it for life. I have eaten fish that tasted like ammonia.

Officers Elected.

"The first essential of a good meal is to have it look right. The second essential is to have it taste right, and the third is to have it furnish nutrition which the body needs."

The following officers for the coming year were elected at the session yesterday: President, Charles A. Laube, Buffalo, N. Y.; first vice president, Frank O. Sherrill, Charlotte, N. C.; treasurer, A. Boyd Pixley, Chicago; secretary, Frank J. Wiffler, Chicago.

CHURCH RADICALS COMBAT GAINS OF CONSERVATIVES

Methodist Conference Opens at Sycamore.

BY THE REV. JOHN EVANS.
[Chicago Tribune Press Service.]

Sycamore, Ill., Oct. 3.—[Special.]—Formalities of the official opening of the business sessions of the 95th annual Rock River conference of the Methodist Episcopal church were scarcely over here this morning when economic and social radicals in its membership began plotting methods to combat the conservative group which is said to have gained new strength since the 1933 sessions at Joliet.

For several years past, members quietly point out, the more radical section of the conference with its socialistic tendencies has been edging more and more of its views into official pronouncements of the conference. But with reactions against extremist views expressed at the recent Wisconsin conference, together with the favor the Methodist laity of the state received the generally conservative pronouncements of the Illinois conference at Champaign 10 days ago, it appears that any expression of increased radicalism in the Rock River conference must pass a barrage of opposition.

Distribute Policy Report.

The likelihood that radicals are actually to lose ground became apparent tonight after the proposed report of the committee on public policy had been distributed among conference members. It was hailed by certain radicals as "a milk and butter affair" in its attempt to deal with most social, economic, and legislative questions. This, the radical group says, is just what was expected because the leadership of the policy committee is in the hands of laymen this year. Prof. Thomas Holgate of Northwestern university is the chairman. Added reasons for the rightward swing of the conference hinge on the fact that Bishop Frederick D. Leete of Omaha is president of the 95th annual conference. Bishop Leete is described as a representative of the more traditional type of Methodism, not given to "leftist tendencies."

Rumors began floating about the corridors of historic First church, where sessions are being held, to the effect that the radical group may disappear into the secrecy of some nearby town, where they will draw up a report of their own. Threats are rumored that the opposition report will be sizzling red in contrast with "the pale pink work of the Holgate committee."

Based on 1908 Creed.

The Holgate committee report is based on the social creed of the Methodist general conference of 1908. It declares that "with minor changes and additions to meet new conditions," it is the doctrin of the church on social-economic matters. On prohibition, the report asserts both parties have violated their pledges against the return of the saloon in the event of repeal, and includes an attack on compulsory military training in land grant universities.

The public policy has been made the order of the day for Friday morning when stormy debate is expected.

KILLED BY BLOW ON HEAD.

Sioux City, Ia., Oct. 3.—[Special.]—Postmortem examination revealed that Mike Kelly, about 40, formerly of Omaha, whose body was found here this morning, had been killed by a blow on the head.

L. A. NEEDHAM APPEALS FROM JAIL SENTENCE

The United States Circuit Court of Appeals yesterday took under advisement the appeal of Attorney Leslie A. Needham, former counsel for H. O. Stone & Co., from a sentence of one year in jail for using the mails to defraud. Four other officials of the company, which failed for fourteen million dollars, are serving sentences of three years each. They are Henry Norcott, W. Scott Carroll, Harold D. Bennett, and Charles P. Packer Jr.

SPECIAL

STEAM OIL
PUSH-UP WAVE Complete with trim and set. Reg. $3 value, **$1**
Shampoo, Finger Wave, Rinse, 50c
No Appointment Necessary

RUTH'S

Loop: 202 So. State WEBster 4231
North: 613 Diversey LIN. 4026
3331 Broadway BUC. 2120
Berwyn: 6206 W. 22nd BER. 6408

Subscribe for the Tribune

A good hunch for your lunch! You'll like the finer, different flavor of Schlitz beer. You'll find it sends you back to the job ready to wade into the afternoon's work. That's because Schlitz not only gives you a nice lift, but digests very easily—no headaches, no gassiness. *Enzyme Control is the secret. There is a difference in beers. Drink Schlitz and taste that pleasing difference.

DRINK **Schlitz** The Beer That Made Milwaukee Famous

*Enzymes are Nature's invisible transforming substances, present in most foods and all beers. If these enzymes are to work properly, every step of their activities must be controlled perfectly. That is the reason for Schlitz Enzyme Control. This expensive, secret process controls the action of the enzymes so accurately, so rigidly, that it guarantees perfect beer—Schlitz Beer—ripe, mellow, fully fermented, delicious.

Don't **dynamite yourself** when you need a Laxative!

WHEN you need a laxative you want it to be effective, of course—but it must not be violent!

So don't take a laxative that goes through you like dynamite—that nauseates you—that shocks your system—that leaves you weak.

EX-LAX—THE GENTLE, EFFECTIVE LAXATIVE

Ex-Lax is mild and gentle. It will not shock the system. It acts gently yet thoroughly. It works over-night without over-action.

Ex-Lax will not form a habit—you take it just when you need a laxative. You don't have to keep on increasing the dose to get results.

Children like to take Ex-Lax because they love its delicious chocolate flavor. Grown-ups, too, prefer to take Ex-Lax because they have found it to be thoroughly effective—without the disagreeable after-effects of harsh, nasty-tasting laxatives. You can get Ex-Lax at all drug stores in 10c and 25c boxes.

Beware of imitations! Look for the exact spelling—E-X-L-A-X.

Keep "regular" with

EX-LAX

THE CHOCOLATED LAXATIVE

How Refreshing!

Luckies They Taste Better

Luckies use the finest tobaccos—only the clean center leaves—these are the mildest leaves—they cost more—they taste better.

"It's toasted"

✓ *Your throat protection—against irritation—against cough*

Copyright 1934, The American Tobacco Company.

MANAGERS PLAN NO ATTEMPT TO KEEP FAIR ALIVE

Make Survey to Aid if Others Back Project.

BY EARL MULLIN.

No effort to retain the Fair for next year in its present form or in the guise of a trade and industrial exposition or as a gigantic amusement park, is being made or considered by the present management of A Century of Progress Expostion, according to an announcement yesterday.

As far as the current management is concerned, it was stated that the Fair closes forever on Nov. 1.

It was admitted, however, that attempts have been made both by various individuals and groups, not connected with the Fair management, to formulate some plan whereby Chicago and the middlewest will not lose the exposition in its entirety.

Study Four Proposals.

At the request of several Chicago leaders, it is understood, officials of the Fair have made a survey of the situation to see what, if anything, could be done with the existing equipment and good will. Four possible plans are being worked out by Nathaniel A. Owings, chief of concessions, and Louis Skidmore, supervisor of villages.

These plans were worked out by the Fair, not for purposes of the present organization, but as an aid to any group which may desire to continue operations. While they have not been made public in detail, in general they deal with different sizes in which the Fair might be operated.

One plan contemplates operation of the Fair in its present form and on the same general scale. To attempt such an outlay as this would require the putting up of two million dollars.

Under another plan the Fair, which now extends to 39th street, would be cut off at the 23d street bridge. This plan would necessitate the moving or abandoning of several of the major exhibits, notably the automobile groups, and the Transportation building.

Also, the Street of Villages, one of the most popular and probably the unique feature of the current Exposition, would be curtailed. Despite the great reduction in area, this plan would necessitate the outlay of approximately one and a half million dollars.

Propose Use of Island.

The third method of operation contemplates the use of the island as an exhibit center, in the main disregarding the mainland, except for administration functions.

The fourth plan would change the type of the exposition. The time would be cut from five months to two or three and the grounds would be open as an amusement park all summer with a trade exposition during one month. Under this last plan several large buildings on the mainland could be used as exhibit halls.

Fair officials are extremely reticent about discussing the future of the exposition other than to say "The Century of Progress Exposition closes on Nov. 1. There will not be a third year."

The only comment for quotation came from Maj. Lenox R. Lohr, under whose direction as general manager the Expositions of the past two years reached success.

"I have no recommendations of any kind to make," he said. "The only thing that I can say is that if any interested and responsible group wishes to take over the operation of the Fair I will be glad to do all within my power to aid them."

The present attitude among persons and organizations asking for retention appears to be that of "wishful thinking." All think it would be a good thing and can see benefits, but none have offered a concrete plan or offered to put up any money.

Honor Eastern Star Today.

Members of the Order of Eastern Star in Illinois will have their day at A Century of Progress today. Delegates from 800 chapters who are attending the annual convention in the Medinah temple will be joined by others from their home towns in the day's festivities.

A parade at 11 a. m. will enter the 14th street entrance of the Fair. It will be headed by decorated floats upon which will ride 100 beauties who will vie for the honor of "Miss Eastern Star" in the contest to be decided later in the afternoon in the court of the Court of States.

Officers will be guests of the Fair officials at a luncheon in the trustees' lounge. The formal program will start at 3:30 p. m. in the hall of the Court of States, where all past grand officers will be guests of honor. An address of welcome will be delivered by a representative of the Fair, with response by Amy H. Berry, grand worthy matron. A musical program will include the Eastern Star chorus, directed by Dwight Edrus Cook.

The selection of the queen and her coronation will follow. In the evening the grand officers will be guests at the Wilson & Co. exhibit at a dinner, and the queen and her court will be entertained at the Ford Motor company exhibit.

A booth will be placed in the Illinois Host House where visiting Eastern Stars may register during the day.

Brisk Weather at Fair.

Visitors at the Fair yesterday heard accounts of the first world series baseball game broadcast over the sound system throughout the grounds. Electrical scoreboards also were in operation.

Brisk, football weather kept visitors on the move. At midnight 51,081 persons had entered the grounds.

Mrs. Ruth Bryan Owen, American minister to Denmark and daughter of the late William Jennings Bryan, will be welcomed to the Fair tomorrow. A salute of fifteen guns will be fired and Mrs. Owen will lunch with Rufus C. Dawes, president of the Fair. She is to speak Friday at the Union League club.

Named "Miss World Fair" in Contest

Dolores Montez, 21, of 544 North Lawndale avenue, who was selected as "Miss World Fair" last night at Court of States and given contract in Follies. She replaces a former winner who was unable to accept the contract. [TRIBUNE Photo.]

WORLD'S FAIR NOTES

Representatives of the current Ziegfeld Follies last night chose Delores Montez, 22 years old, 542 North Lawndale avenue, as Miss World's Fair. Miss Montez, who was chosen from 13 girls, has been employed at the Fair as a model in the "Devil's Playground," a concession on the Island Midway. She is a striking Spanish brunette. Miss Montez will receive a contract to appear in the Follies. According to Jack Young, Follies general manager, and Frank McGrand, business manager, she will start rehersals immediately.

Another performance of the "Court of States Roundup" was presented yesterday afternoon. Talent from the state exhibits was augmented by Frank Buck with some of his animals and performers from other shows on the Midway. The performances will be repeated at 7 p. m. tomorrow.

Coincident with the reproduction in colors of John T. McCutcheon's famous cartoon, "Injun Summer," in this Sunday's CHICAGO TRIBUNE, the cartoon will be reproduced in the fireworks display at the Fair Sunday night. The top portion of the cartoon will be outlined first, and the shocks of corn will change gradually into Indian teepees. The display will be at 10:15 p. m. on the east bank of the North Lagoon.

Mrs. Charles Marshall, opera singer, will be guest artist at a musical program to be given at 2.30 p. m., Sunday, in the Illinois Host house.

Thirty-seven members of the football squad of the Minnesota School for the Deaf will be Fair guests Sunday and Monday.

Ukrainian day will be observed at the Fair Sunday with a formal program scheduled to run in the Court of States from 2 to 5 p. m.

A party for employés of A Century of Progress, with an entertainment pageant, "The Passing of the Century," will be held Monday night at the Trianon ballroom.

Two nationally recognized authorities on cancer will speak at 5 p. m. today on the weekly program of the American College of Surgeons in the south lecture hall of the Hall of Science. They are Dr. Joseph C. Bloodgood of Baltimore, professor of surgery in the Johns Hopkins university medical department, and Dr. Max Cutler, director of the tumor clinic at Michael Reese hospital.

"Hearing Through the Fingers" was the subject of a lecture and demonstration by Robert H. Gault, professor of psychology at Northwestern university, at the Illinois Host house yesterday afternoon. Dr. Gault, the director general of the American Institute for the Deaf-Blind, gave a demonstration of his own invention, the teletector, which enables the deaf to hear through vibrations of the spoken word felt through the finger tips. The teletector is in use in the Illinois State School for the Deaf at Jacksonville. The device is on exhibition in the Hall of Science at A Century of Progress.

GUIDES HELP LIST FAIR EXHIBITS OF CHIEF INTEREST

Medical Show Leads in Hall of Science.

BY VIRGINIA GARDNER.

With only four weeks remaining in which to see the wonders of A Century of Progress, even veteran Fairgoers are taking stock to determine whether they have missed any worth while exhibits.

Several guides in the Hall of Science were asked yesterday what exhibits created the most interest among Fair visitors. Most of them agreed that the Loyola university medical school's embryological exhibit ranked first in interest. Others listed by them included the transparent man, the Mayo clinic's wax models showing the steps of an appendectomy, the "chemistry of digestion" robot, the liquid air demonstration, and Dr. George Roemmert's "Microvivarium."

Eighty Embryos Shown.

Eighty human embryos, composing probably the largest exhibit of its kind in the United States, are in the Loyola university medical school exhibit. The space before the exhibit, which is laid out on spacious lines, always is well filled with spectators, guides said.

Creating almost as much interest is the school's exhibit of cross and frontal sections of the human body. These are actual sections of human bodies, according to Dr. J. M. Essenberg of the medical school, who designed and directed both of the exhibits. The sections are artificially colored to emphasize the various organs. They are mounted according to a special design of Dr. Essenberg's.

Show City Dweller's Lungs.

In one of the frontal sections of an adult body the "lungs of a city dweller" are shown with their dark spots indicating dust particles.

Dr. Roemmert was found presiding over the "microvivarium," where a half dozen shows are in progress simultaneously. The actors are tiny one-celled animals for the most part, with a few slightly more complex organisms. During the drouth the six ponds in the vicinity of Chicago which supplied the trumpet animals and others went dry, and Dr. Roemmert organized field trips to as far away as Valparaiso, Ind., and Kenosha to obtain them. He had no such trouble with his "nose" animals, however.

"They reproduce by division," he said, pointing out one with the nose-like projection as it divided in two parts, each floating away merrily from the other. "They divide three, four, or five times a day.

"The Real Adam and Eve."

"It looks simple enough, but the life of these one celled animals is as mysterious as any life process. What it is, no one has discovered. All human beings developed from a cell no larger than one of these little protozoans, and certainly these one-celled animals are the most important link in the evolution chain. There before us we have the real Adam and Eve."

Other exhibits on which the Chicagoan who wishes to know the Fair before it vanishes may examine himself are:

1. The wax model of a patient's head with a "portable calorimeter" attached, designed for measuring basal metabolism, and the wax models showing heads of patients suffering from various diseases affecting the thyroid gland, in the Mayo exhibit.

2. The copy of Leonardo da Vinci's "Mona Lisa," revealing "the artist's knowledge of the anatomy of the face, the location of muscles, and other organs, and the function of muscles in facial expression."

3. The transparent man, loaned by the Mayo foundation, all of whose organs were constructed separately and are in turn illuminated, beginning with the brain, to the accompaniment of a lecture from a guide in an appropriate monotone.

4. The "Introduction to the Theory of Relativity," a series of brief and fascinating lectures in slides projected against a wall in the mathematics division. Here such questions as "What is the ether?" "What are light waves?" "Light as a subject of gravitation," and the "nature of matter" are discussed pithily.

5. "Moving curves in the third dimension," also in the mathematics section, shows intricate mathematical designs in light and shadow.

6. Model of a modern cable tool drilling rig for drilling oil and gas.

WORLD'S FAIR PROGRAM

SPECIAL EVENTS.

A. M.

11:00—Eastern Star day parade, Court of Honor, through the Avenue of Flags.

P. M.

12:30—Concert by Cook's Veterans of Foreign Wars drum and bugle corps from Denver, Court of States.

1:00—Junior Musicians program, Illinois Host House.

2:00—Eastern Star day ceremony, Court of States.

3:00—Lecture by Dr. John R. Harger, "Accidents Due to Twentieth Century Speed," south lecture room, Hall of Science. Eastern Star day program, Illinois Host House.

5:00—Illustrated surgical lectures by Dr. Joseph C. Bloodgood, "What Every One Should Know About Cancer," and Dr. Max Cutler, "Cancer," south lecture room, Hall of Science.

6:00—Concert, Marine band, Camp Roosevelt.

7:00—Marching concert by Cle Elum-Roslyn drum and bugle corps from Roslyn, Wash., Court of Honor and Avenue of Flags.

7:30—Century of the Dance, Ford Gardens. Also at 8:30 and 9:30.

8:00—Concert by Chicago Blind Choral club, Illinois Host House. Preliminaries in whistlers' contest, Court of States.

REGULAR EVENTS.

A. M.

9:30—Tour of the Art institute. Adler planetarium, demonstrations every 40 minutes.

10:30—Automobile assembly line in operation, General Motors building, until 5:30 p. m.

11:00—Lecture in the Art institute. Also at 12:30 and 2:30 p. m.

11:30—Barney Oldfield in feats on track, Chrysler exhibit. Also at 1, 2:30, 4, 5:30, and 7 p. m.

12:00—Lagoon fountain display. Also at 2, 5:45, and 9:30 p. m. Air mail pickup, South Lagoon. Also at 2 and 4 p. m.

P. M.

1:00—Organ recital, Swift Bridge. Also at 2:30, 5:45, and 7:15 p. m.

2:00—Police band and all-star circus, Lagoon Theater. Also at 6:45 and 8:45 p. m. Dumont band and orchestra, Porto Rican exhibit, Hall of States. Also at 5:30 p. m.

2:30—Wings of a Century. Also at 4, 7, and 8:30 p. m.

3:00—Allen King's wild animal show, Standard Oil exhibit. Also at 5 and 8:45 p. m.

3:30—Palmer Clark and his orchestra, Swift Bridge. Also at 4:15, 5, 8, 8:45, and 9:30 p. m.

8:00—Concert at the Singing Color fountain, Firestone exhibit.

EX-BROKER TAKES STAND FOR STATE IN BUCKET TRIAL

Keane Tells How Rollnick Got His Business.

John Keane, 1625 Oak avenue, Evanston, former head of Keane & Co., brokerage house at 120 South La Salle street, took the stand yesterday in the Criminal court of Judge Walter La Buy as a prosecution witness against Leonard Rollnick, alleged bucket shop operator, and six codefendants. The seven men are on trial charged with conspiracy to defraud the public by selling worthless stock.

Keane told the jury that in November, 1931, his business was practically at a standstill. His telephone service was shut off and he was in arrears in his rent. Ernest Wahl Simons, one of the defendants, he said, introduced him to Rollnick. The latter financed the reopening of the business, Keane testified.

Says Rollnick Took Charge.

"Rollnick told me it made no difference that I had only 250 customers," testified Keane. "He said he had two or three million names and he would take charge of the business."

Keane tied both Rollnick and Simons into the operations of the alleged conspiracy, the state contends. Heretofore the prosecution has only been able to show that Rollnick was in the background of the alleged bucketing operations.

Bookkeeper on the Stand.

Before Keane took the witness stand H. W. Wilson, bookkeeper for Paul Luschuck & Co., another of Rollnick's string of alleged bucket shops, was on the witness stand. He told the jury that after Rollnick and his assistants took over the Luschuck company, orders were taken for thousands of shares of stock, but few if any of the shares were ever delivered to the customers.

In effect, he testified that during Rollnick's régime the customers were loaded up with stock which later proved to be worthless. When the market in this stock would drop four or five points, he said, the customers, who had previously turned in good stock in exchange for the poor stock, would "be washed up" and sold out.

DIES AFTER FALL FROM TREE.

John Krem, 33 years old, 3051 Warren boulevard, died in the county hospital yesterday of injuries incurred when he fell from a tree he was pruning in front of 2348 Normandy avenue.

Miss Norway Leads List in Fair Beauty Contest

Astrid Erickson, 2716 North Mont Clare avenue, "Miss Norway," was leading yesterday in the voting for "Miss Century of Progress" by visitors at the Fair. Ruth Lindquist, 2138 Summerdale avenue, who is "Miss Sweden," was second, and Barbara Maych, 1703 North Whipple street, "Miss England," was running third in the contest. Pictures of all the finalists, representing 30 nationalities, are posted at all Fair entrances.

ROB CASHIER OF $190.

Three robbers yesterday held up the International Sausage company, 2512 South Western avenue, and took $190 from Miss Anna Krusa, 20 years old, 3225 Cermak road, the cashier.

MOST IMPORTANT ALE Announcement IN OVER 1000 YEARS TO BE MADE friday IN THIS PAPER DREWRYS • ALE

* *

Subscribe for the Tribune

* *

MANDEL BROTHERS
a store of youth a store of fashion a store of moderate price®
New Store Hours, 9:30 A. M. to 6 P. M.

Sale! A Special Purchase of
Fur Trimmed Suits
With Raccoon • French Beaver* • Wolf
Duplicates of Our $29.75 Models
$19.75
You'll say "Just what I've wanted" when you see the three-quarter and finger-tip length coats . . . the brisk tweeds . . . the action skirts . . . the ever-smart raccoon. And if you prefer a flat fur, you will find a group with French Beaver (dyed rabbit). 12 to 20.
*Dyed rabbit.
The Suit Shop—Fourth Floor—State.

After This Sale You Won't Be Able to Get Any More of THESE
$6.95
2 Pc. Boucles
They are so good that we've ordered them and re-ordered them . . . but now the maker says he cannot give us any more to sell at this price. Three models in vintage red, regatta blue, brown, rust and green. Misses' sizes.
The Sports Shop—Third Floor Wabash.

Nothing As Smart Or As Fitting As
$10.95
Tweed Knits
There's nothing like a knitted fabric for adjusting itself to your figure. This one combines stripes with plain and adds a suede belt, cowl scarf and other vital fashion points. Misses' sizes.
The Pin Money Shop—Fourth Floor—Wabash.

OLD GOLD
SILVER - PLATINUM
BOUGHT
It is an advantage to bring or send old gold to this reliable establishment and RECEIVE PROPER CASH VALUE.
Licensed by the U. S. Government
UNITED STATES
This Is Not a Government Institution
SMELTING WORKS
THE OLD RELIABLE
39 S. STATE ST.
CORNER OF MONROE—4th FLOOR
Save this advertisement for Future Reference

MANDEL BROTHERS
a store of youth a store of fashion a store of moderate price®
New Store Hours, 9:30 A. M. to 6 P. M.

Last Day!
Mandel's Greatest Sale of
COATS with
Prime Silver Fox
$125
Deep, Thick, Fully Furred Pelts
One Hundred Per Cent Silvered
Exquisite Blue Black Color
The Better Coat Shop
Fourth Floor.
No Mail or Telephone Orders

Blum's-Vogue
630 SOUTH MICHIGAN AVENUE

KNITTED FASHIONS
BY talba, PARIS
In the exact colors, yarns, and designs of the famous couturiere. Shown is one from our captivating collection—a two-piece frock in a tweedy knit. Similar styles in our other shops.
$35
Mrs. Franklin's Handknitted Clothes, from $59.50
Main Floor

A Rainbow Garden of Giant Tulips
Postage Prepaid 600 Miles
$2
Five each of these ten famous varieties separately bagged and labeled:
Giant Tulip Louis XIV. 36 In. Tall
Louis XIV., purple and gold, 36 in. tall.
Bronze Queen, soft buff.
Bartigon, giant red.
Bleu Aimable, violet blue.
Farncombe Sanders, scarlet.
Mme. Krelage, early deep pink.
Panorama, copper red.
Philippe de Commines, blue violet.
Princess Elizabeth, largest soft pink.
Inglescombe Yellow, "Yellow Darwin."
OUR famous Rainbow Collection is the greatest tulip value of the year. Fifty bulbs of imported Darwin, Breeder and Cottage tulips, especially selected for this offer by our Dutch growers, who supply the highest quality bulbs for our florist and private estate trade. Each variety is separately bagged and labeled and is one of the finest in its class, over 25 inches tall, producing flowers 3 inches or more across. They will make your garden next May the envy of your neighbors.
Beginner's Bulb Collection, $1
Spring flowering bulbs. All of first quality: 5 Snowdrops, 5 Scillas, 5 Crocuses, 5 Daffodils, 5 Grape Hyacinths, and 5 Mayflowing Tulips—30 bulbs in all—for $1.00 prepaid.
Vaughan's Seed Store
10 W. Randolph St.
Enclosed is $.......... for which send me items checked below:
☐ Rainbow Garden of Tulips, 50 bulbs for $2
☐ Beginner's Bulb Collection, 30 bulbs, $1
Name ....
Address ....

"SKIN SUFFERING IS UP TO YOU" SAYS POSLAM
If you suffer from eczema or a minor skin eruption, it's your own fault. The remedy is right at hand—apply Poslam at night and note the great improvement in the morning. The itching ceases and the skin starts to heal. You can get Poslam at any drug store, 50c.

a distinctive residence..
No matter how exacting your tastes the Seneca will prove a perfect Winter home—close to the loop. Our furnished apartments are a revelation in economy as well as charm and convenience. General Electric Kitchens are a noteworthy feature.
SUP. 2380
200 EAST CHESTNUT
..HOTEL..
SENECA

STELLE ADMITS SHARE IN DAIRY SUPPLYING STATE

Treasury Employe Listed as Director.

BY PARKE BROWN.

John Stelle, Democratic nominee for state treasurer, admitted yesterday that he is a stockholder in a dairy products company which has sold butter to state institutions while he has been an employé of the state.

JOHN STELLE.

He did so in a reply to an inquiry from THE TRIBUNE as to the foundation for charges from Republican sources that Stelle controls the company involved, that it has sold as much as 10,000 pounds of butter a week to the state, and that the contract was in violation of the statutes.

Denies Controling Interest.

"The company in which I have a minority stock interest," telegraphed Stelle, "did have a state contract by underbidding nearest competitor for July, August and September. The company lost most of its contracts for October, November and December by being underbid. I have not had an active interest in the management of the company since 1931."

Stelle is chief trust examiner under State Auditor Barrett and in 1931 and 1932 was employed in the state treasurer's office under the same superior.

In support of their assertion that the Stelle contract is a violation of law winked at by the state administration, the Republicans cite section 12 of the statute on state contracts passed in 1915.

State Law Quoted.

In part it reads as follows:

"No contract shall be let to . . . any person employed in any of the offices of the state government . . ."

The penalty provided for the violation of this section is the forfeiture of the contract and a fine not exceeding $1,000.

The company involved is the Egyptian Dairy Products company of McLeansboro, Stelle's home town. Examination of state records at Springfield discloses that it was incorporated in February, 1930, with Stelle as one of the incorporators.

Listed as Director.

Following a consolidation with two other companies the same year Stelle held $46,000 out of a total of $150,000 worth of capital stock. The Republicans assert that he has come into possession of additional stock since that time. An annual report of the company filed at Springfield as of Feb. 28 this year, listed Stelle as one of the directors.

Examination of the contract letting showed that following the opening of bids on June 20, 1934, the Egyptian company was awarded contracts for butter for nine state institutions, the largest quantities being 24,000 pounds for the Elgin state hospital, 22,500 pounds for the Kankakee state hospital, and 15,000 pounds for the Lincoln state school.

Assail Stelle Conduct.

The attack on Stelle, distributed throughout the state, was made by the Illinois News bureau, a publicity unit understood to be financed by the Republican state central committee.

"Stelle, it seems," read the mimeographed bulletin sent out from Springfield, "owns controling interest in the Egyptian Dairy Products company During the present quarter of 1934, the company has been selling about 10,000 pounds of butter a week to the welfare department for the state institutions. Two of these institutions are the Elgin and Dixon hospitals, right in the northern Illinois dairy belt and many, many miles from McLeansboro."

Efforts to communicate with A. L. Bowen, director of the department of public welfare, during the last three days have been unsuccessful. He is a Republican and was a subordinate in the department under Gov. Emmerson. He was promoted to the directorship by Gov. Horner.

SEIZED BY U. S.

MRS. FRANK NASH.

[Associated Press Photo.]

Duluth, Minn., Oct. 3.—[Special.]—The widow of Frank Nash, gangster slain with four officers in the Kansas City Union station in an attempt to liberate him more than a year ago, has been seized for federal agents. It was learned today she was arrested Friday at the home of her parents in Aurora, Minn.

St. Louis county deputy sherifs had watched her for a month, but said they did not know where the federal operatives still have her or where she is.

Department of justice agents at both St. Paul and Kansas City disclaimed knowledge of the case. There was an unconfirmed report that Mrs. Nash knew something about the $200,000 kidnaping of Edward G. Bremer, St. Paul banker; another that she was wanted in connection with the hiding of Homer Van Meter, gunner of the John Dillinger mob, at Leech Lake, Minn.

Mrs. Nash had resided at Aurora in the home of her parents since December, 1933. She had used the name of Mrs. George Miller, the name Nash used when he married her.

PARTY LABELS MEAN NOTHING, SAYS FRAZIER

[Chicago Tribune Press Service.]

Madison, Wis., Oct. 3.—[Special.]—The new radical Progressive party in Wisconsin today swung into full stride of its general election campaign aided by two United States senators who left their home states to deliver addresses in support of the La Follette brothers.

Former Gov. Philip F. La Follette delivered four speeches in Waupaca county, while United States Senator Lynn J. Frazier, North Dakota, eulogized the La Follettes and their new political party in a speech in Hartford.

Tomorrow United States Senator Burton K. Wheeler, Montana, will arrive in Milwaukee, where he will deliver the first of a series of speeches which will carry him into Racine, Two Rivers, and Appleton.

Frazier said Wisconsin has been a leader in political and social reforms. He declared party labels are relatively unimportant in present politics.

"The new party of the progressive minded people of Wisconsin is being watched by liberal minded people throughout this nation, who hope it soon will take on national proportions," said Frazier.

SEN. DICKINSON AND RICHBERG TO DEBATE TUESDAY

Donald R. Richberg, new chairman of the NRA board, and Senator L. J. Dickinson [Rep., Ia.] will debate the value of the New Deal next Tuesday evening in Thorne hall on the McKinlock campus of Northwestern university, Chicago avenue and Lake Shore drive. Both speakers have agreed to present rebuttals after their original addresses in the debate, sponsored by the McKinlock campus schools of Northwestern.

INDIANA'S G. O. P. FORCED TO BUCK NEW DEAL SANTA

"Jingle Bells" Issue Is Chief Hurdle.

BY ARTHUR EVANS.

[Chicago Tribune Press Service.]

Indianapolis, Ind., Oct. 3.—[Special.]—Indiana is in the thick of one of its hardest political battles in years. Here the New Deal has several other issues competing with it for influence on the Hoosier vote in November, such as the Dillinger gang and the Michigan City jail break, 5 cent beer, burocracy at the statehouse the Gov. McNutt "dictatorship," and the "2 per cent campaign slush fund."

SENATOR A. R. ROBINSON.

At the top of the tickets, Senator Arthur R. Robinson, Republican, has for his Democratic opponent Sherman Minton, popularly known as "Shay" Minton, 44 year old New Albany attorney and friend of Gov. Paul V. McNutt.

What is known as the "jingle bells issue," or Santa Claus in the corn-hog belt, is recognized by the Republicans as the foremost of the hurdles. Some 29 million dollars in corn-hog checks is being poured into Indiana. It is being distributed among about 85 per cent of all farmers in the state. Some of the checks are now being disbursed, and the Democrats are expectant that 29 million dollars will do a lot of talking at the polls. Republicans are now throwing emphasis on state affairs, and are pounding away on what they term the issue of "Emperor" McNutt.

Switch to McNutt Issue.

It was discovered that while speeches on regimentation and burocratic control and Christmas tree money were not getting so much applause in the corn-hog regions, Republican audiences became demonstrative when the orators began to rip into the administration of Gov. McNutt. So now the general plan of attack by the Republicans appears to have shifted to the state administration, with the New Deal running second.

The line of Republican argument on state issues is that Gov. McNutt, through his reorganization of the machinery of state, became a political "dictator" in Indiana before the New Deal got into its stride in Washington, and that he is now "emperor" of the state Democracy and of the statehouse. With his eye fixed on the presidency, Candidate Minton is being characterized by the Republicans as "hand picked" by the governor. The Democrats are shouting the slogan "Stand by President Roosevelt." The Republicans are countering with a phrase "A vote for Minton is a vote for McNuttism," and they are arguing the Democrats are in control of the United States senate by so large a majority that they do not need another Democrat for Indiana anyhow.

Others Prefer New Deal Fight.

At the same time some groups of Republicans are insisting that the best strategy would be to make a straightaway fight with the New Deal as the superissue.

They hold it would be best for the party to keep 1936 in view as much as 1934, and get all set for the presidential year.

Gov. McNutt, in an address widely circulated as a campaign document, sets forth that the reorganization act he put through consolidates 169 units of government into eight administrative divisions; "instead of creating a dictatorship," he says, "this plan makes possible the application of common sense and practical methods to the important business of government."

The Republican publicity charges that under the McNutt régime Indiana has more boards and commissions than ever before in its history; that they now number 84, and that the governor exerts control over nearly all of them.

Point to Jail Breaks.

Spoils politics at the Michigan City state prison and the jail break of Dillinger gangsters and others are being played up nightly. In his speech here Monday night Senator Robinson dwelt upon "Emperor McNutt."

"When McNutt came into power," he said, "he brought with him the spoils system. As a result we have had 43 escapes from the state prison since the McNutt wardens took over the job and wholesale displacements were made. Today prison administrations are demoralized, prisoners walk away almost at will.

"There have been more breaks in the state prison in 12 months than in several preceding years. That is the answer to spoilsmanship in prison management.

"Now the governor wants to build the walls of the prison higher. But what difference does it make how high the walls may be if the convicts walk out the front door?"

Hits "2 Per Cent Club."

"Indiana's most notorious institution is the 2 Per Cent club. This is a device by the McNutt machine for collecting a slush fund from state employés. It will be used in one of two ways: Either it will be divided by a few insiders, or it will be used to control elections."

Senator Robinson dwelt upon a campaign argument that relatives of the governor are officers of a corporation selling insecticides to the state.

"The governor," he said, "incorporated his family to do by indirection something he would not do legally or ethically."

Although the 18th amendment has been repealed, prohibition is still lurking in the background. The action of Indiana's state convention two years ago on repeal helped to precipitate the dripping wet plank in the Democratic national platform.

Senator Robason, a bone dry, is still reproached becouse at the time Indiana was electing delegates in June, 1933, to its convention to ratify repeal, the senator came out with a speech urging the voters to vote dry. They are still talking about this in Indiana—at the time it was regarded as a blunder that might cost Robinson votes this year.

On the other hand, the liquor sales law passed by Indiana under Gov. McNutt has caused trouble and has been criticized by wets and drys alike. At first beer was sold only in bottles, but no wit can be sold by draught.

Hammer on Constitution.

The constitution and the manner in which the bill of rights has been abrogated under the New Deal is being hammered upon. The arguments from the opposing camps may be summarized in two quotations:

Candidate Minton says:

"The constitution doesn't belong to the discredited leaders of the Republican party, discredited through their demonstrated inability to govern under it. The constitution belongs to the people."

Senator Robinson says: "Under the New Deal the constitution has become a historical scrap of paper which acts as an obstacle to the brain storms of political dreamers.

"Regimentation and collectivism have spelled death to popular government in the old world and are threatening us like a horrible pestilence. Regimentation is being exercised by an increasing horde of office seekers in a bedlam of democracy."

MICHIGAN CANVASS PUTS G. O. P. 230,637 AHEAD OF DEMOCRATS

Lansing, Mich., Oct. 3.—[Special.]—A total of 230,637 more votes were cast for Republican candidates for governor in the Sept. 11 primary than for Democratic candidates. That was shown by the official canvass announced today. Arthur J. Lacy, Democratic gubenatorial nominee, polled only 10,049 votes more than Gov. William A. Comstock. Frank D. Fitzgerald, secretary of state, ran away with the Republican nomination for governor. His plurality over former Gov. Alex. J. Groesbeck exceeded 164,000. The official vote for governor follows:

REPUBLICAN—Fitzgerald, 315,827; Groesbeck, 151,544; John W. Smith, former Detroit mayor, 18,734; Orla A. Bailey, 9,361.

DEMOCRATIC—Lacy, 121,363; Comstock, 111,314; John K. Stack Jr., auditor general, 32,135.

The vote for Democratic candidates for United States senator was as follows: Frank A. Picard, former chairman state liquor control commission, 101,052; Ray D. Schneider, 60,942; Claude S. Carney, 44,138; Alva M. Cummins, 30,195. Senator Arthur H. Vandenberg, Republican, obtained renomination without contest.

Clean Kidneys Doctor's Way

If you suffer from functional Kidney disorders which often cause such troubles as Getting Up Nights, Nervousness, Leg Pains, Burning, Itching, Acidity, Dark Circles Under Eyes and Dizziness, you should take the advice of Dr. C. Van Straubenzee, noted London Scientist, Physician and Surgeon, who recently said: "Poisons taken from the blood are deposited in the Kidneys. They must be removed promptly, or irritations are set up which annoy the system. I consider Cystex one of the most meritorious formulas of its kind, and recommend it most highly when such a prescription is required." Get the doctor's guaranteed prescription Cystex (pronounced Siss-Tex) today. Give it a fair trial. In 8 days it must fix you up or money back on return of empty package. Cystex costs only 3c a dose at druggists and the guarantee protects you.

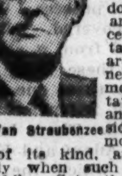

Dr. Van Straubenzee

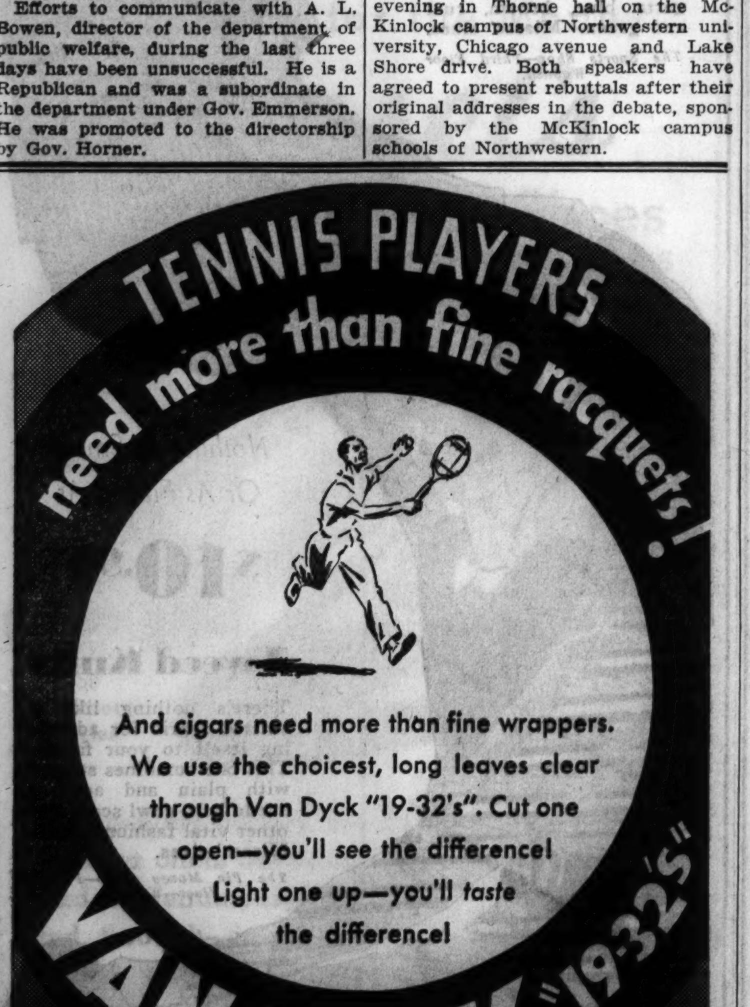

Ask Your Doctor First, Mother

Before You Give Your Child An Unknown Remedy to Take

According to any doctor you may ask, there is one duty every mother owes her child. The duty of asking *him* before giving her child an *unknown* remedy to take.

Yet, unthinkingly, every day mothers violate this simple rule. Take the advice of unqualified persons—instead of their doctors'—on remedies for their children.

If they knew what the scientists know, they would *never* take the chance.

Doctors Say PHILLIPS' For Your Child

When it comes to the very frequently used "milk of magnesia," authorities stand solidly together.

Ask your own doctor about this. For over 50 years, doctors, whose life work it is to study the safety and quality of drugs that go into the home, have said "PHILLIPS' Milk of Magnesia for your child."

For "*Phillips'*" is the result of over a half century of continuous laboratory experiment. And is rated among the finest products that science knows in its field, the kind of product your child deserves.

So *Always* Say "Phillips'" when you buy. And see that your child *gets* what you ask for—Genuine *Phillips'* Milk of Magnesia. Do this for your own peace of mind.

Safety for You and Yours

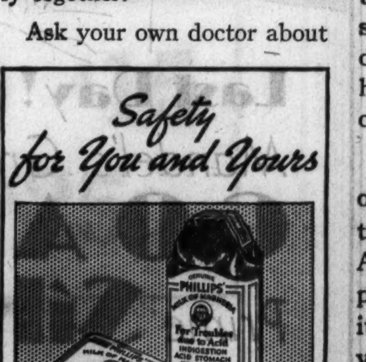

You can assist others by refusing to accept a substitute for the genuine Phillips' Milk of Magnesia. Do this in the interest of yourself and your children—and in the interest of the public in general.

PHILLIPS' *Milk of Magnesia*

Last Sunday

the Chicago Tribune

printed 38% more

individual want ads

than any other

Chicago Sunday

newspaper

● Read the Chicago Tribune Want Ad Section every day! The large number and wide variety of offers give you the best opportunity to get what you want at the price you want to pay.

When you want to sell, rent, exchange, or to do any job which can be done best with want ads

CALL SUPERIOR 0100 WANT AD-VISER

If your name is in the phone book, you can charge your want ad in the Tribune. If you prefer, or, if you have no phone, a Tribune man will call on you promptly.

2 SONS OF ICKES BACK AT SCHOOL FROM U. S. JOBS

Both Drew Salaries from Papa's Department.

BY CHESLY MANLY.
[Chicago Tribune Press Service.]

Washington, D. C., Oct. 3.—[Special.]—Secretary of the Interior Harold L. Ickes, who undertook the task of creating employment for millions of men on the federal public works program, has two openings in his bureau of national parks. These are vacancies left by Mr. Ickes' own sons, Raymond and Robert, who have left the government jobs which they held down during the summer months and returned to school.

Son Raymond has gone back to the University of Chicago, where he is a junior, bronzed and robust after three months in the government service as a foreman on a CCC construction job. Presumably he has enough spending money to keep him going for a while without paternal assistance, for he received $160 a month during the summer. With fifty other young men Raymond constructed a "happy landing place" for migratory ducks at Roaches Run, a Potomac inlet down the Mount Vernon memorial highway.

Second Son at Lake Forest.

Son Robert has returned to school at Lake Forest college, according to attaches of Father Ickes' office, and his health is just as good as Brother Raymond's. Robert spent the summer working as a forest ranger out in the Yellowstone National park.

He fulfilled an admonition of President Roosevelt that good Americans should visit our national parks and was paid at the same time, $108 a month and board, in addition to hospitalization.

The underlings in Mr. Ickes' office complained that Robert's vacation had not been so successfully financially as Raymond's, because he had to buy his own uniform and pay his own way out there and back.

Mutual Family Pride.

Secretary Ickes is said to be extremely proud of the self-reliance his boys are manifesting in their early years, and the boys are said to be proud of their father, who has so many nice jobs at his disposal that it is possible to select almost any part of the country for the summer vacation.

In the summer of 1933 Raymond worked as a ranger in the Yellowstone National park and Robert followed in his footsteps this year, while Raymond went on to new experiences on the Potomac.

MOTHER IS HELD; HER SON SHOT WAY TO FREEDOM

Richmond, Va., Oct. 3.—[Special.]—Charged with aiding her son and another man, both convicted killers, to escape from the Richmond city jail last Saturday, Mrs. Elizabeth Mais, 58, today was in the same prison from which the fugitives fled. The escaped felons shot three policemen and still are at large.

One of the wounded policemen may die, and if he does Mrs. Mais may be charged with being an accessory, before the fact, to murder.

Mrs. Mais is the mother of Robert Mais, who with Walter Legenza had been convicted of murder in a holdup. She is accused of smuggling two pistols to her son and Legenza in a can supposed to have contained a baked chicken.

Policeman William A. Toots is the one who may die. He has been given blood transfusions.

FOUND DEAD AFTER FALL.

Esyra Douglas, 37 years old, colored, 5325 South Dearborn street, was found dead yesterday at the rear of 5658 Lafayette avenue. Police said he apparently had fallen down a flight of steps at that address.

LEADER OF GANG

BRADFORD FIELDS.
[TRIBUNE Photo.]

OPEN 180 BIDS ON $750,000 IN PAVING PROJECTS

The county board yesterday opened 180 bids for the construction of eight road paving projects, four bridges and one sewer, the total of which is estimated at $750,000. The paving projects are as follows:

CRAWFORD AVENUE from Bryn Mawr avenue to Lincoln avenue. Distance 1.5 miles.

FERRIS AVENUE from Lincoln avenue to Dempster road. Distance .3 mile.

GREENWOOD AVENUE from Busse road to Oakton street. Distance 1 mile.

MORGAN STREET from 55th street to 57th street, and from 69th street to 87th street. Total distance 2.5 miles.

NARRAGANSETT AVENUE from Grand avenue to Irving Park boulevard. Distance 2.5 miles.

TWENTY-FIFTH AVENUE from King place to Lawrence avenue. Distance 2 miles.

TWENTY-SIXTH STREET from Des Plaines avenue to Harlem avenue. Distance 1 mile.

The bridges are to be built at Lincoln avenue and the north shore channel, Dundee road at the Skokie river, Lake avenue at the Skokie river, and Willow road at the Skokie river. The sewer will be constructed along Narragansett avenue from Berteau avenue to Montrose avenue, a distance of .25 mile. The bids were referred to a committee.

SCHOOL BOARD LETS $779,940 COAL CONTRACT

The board of education yesterday awarded a contract for 159,500 tons of bituminous coal to the Moulding-Brownell corporation at a total cost of $779,940. The corporation was low bidder on a basis of guaranteed heat units, said John Howatt, chief school engineer.

Shortly after the coal bids were opened last August the regional coal code authority protested the letting of contracts on a heat unit basis, charging that such bids tended to defeat the purposes of the coal code. The board delayed action until yesterday to hear further arguments from the code authority.

"We have had no subsequent word from the code authority, so we decided to go ahead with the bids received," Mr. Howatt said. "The contract has been let to the lowest responsible bidder, as provided by law."

The board yesterday appointed Trustee Harry W. Solomon chairman of the committee on leases, succeeding Andrew O. Jackson, who died last spring. Trustee Paul Drymalski was named to the committee.

YOUTHFUL GANG LEADER BOASTS OF 200 HOLDUPS

Nonchalant at Prospect of Long Sentence.

A record of youthful banditry was unfolded in the detective bureau yesterday when Bradford [Skippy] Fields, 17 years old, detailed with evident pride more than 200 robberies in which he and his "Saturday night gang" of young hoodlums terrified the north side within the last few months.

The boy who made his third escape from the state school for boys at St. Charles on Aug. 22, listened eagerly as detectives, thumbing through their files, corroborated reports on about 100 of the robberies to which he has confessed.

Five Year Robbery Career.

"You see," Skippy confided, "it's better to tell them everything at once. Then you won't have lots of other warants hanging over your head when you get out of jail. They'll give me a year to life. I'm sure of that. I've been robbing people since 1929."

This admission was verified thricefold yesterday, first by his mother, Mrs. Marie Fields, 4420 Magnolia avenue; next by officials of the state reformatory, and finally by residents and shopkeepers of the neighborhood at Wrightwood avenue and Orchard street where he and his gang were wont to loiter.

"I did everything I could for that boy," said his mother, a thin, worried little woman in lounging pajamas of faded chintz. "I've tried to live in nice places, and I've tried to bring him up right. But I've had to move from neighborhood to neighborhood to keep him out of bad company.

Worse After Confinement.

"He wasn't bad," she added after a moments thought. "He was just out for a thrill. He was plain reckless. He was worse every time he came back from St. Charles."

"Boastful and incorrigible," was the term applied to Skippy by William T. Harmon, managing officer of St. Charles school since Aug. 1, for during his brief stays at the school he was segregated in the "punishment cottage" on three separate occasions. His offenses were classed as "supreme insubordination, the use of vile language at house gatherings and attempting to run away."

Skippy was first admitted to the school June 30, 1933, after he and two companions had been found prowling in an apartment. He escaped Dec. 23 of that year, but was returned to the school on May 22, remaining there until August, when, in the company of four other boys, he drove away in the superintendent's car.

Two Companions Slain.

Escaping with Skippy on Aug. 22 was Jessie [Buzzy] Hamrich, 2467 North Clark street, a member of the gang, who is now being sought in Hollywood, Cal. Two other members, Harry L. Walder and Howard Allen, were slain early last month. The fifth and newest member, Claremont McCall, 2824 Abbott street, who with Skippy performed 13 robberies last Saturday night, using the revolver belonging to his dead policeman father, is in hiding.

Led by Skippy the gang scattered its robberies along the entire north side, but its gathering place, when work was done, was at the corner of Wrightwood avenue and Orchard street. There, in the locality which 25 years ago was a center of solid respectability and where two church spires still gleam in the near skyline, the boys would come to plan their moves and to boast to the terrified neighborhood children.

Boast of Robberies.

The gang was most in evidence in the early twilight hours, when the nearby school yard was crowded with boys playing softball, said a shopkeeper of the neighborhood. They would break the streetlights, then gather the boys around to listen to their tales, she said.

"I remember one day," she recalled, "when they came driving up like mad, with a dishwater blonde that they called the 'phantom girl' and drove right into the crowd. 'Whaddaya think?' Skippy cried out. 'We heisted two guys with a wooden gun, and lifted a hundred bucks offa them.' Then they showed the wooden guns and the money."

The "phantom girl" was questioned briefly yesterday by the police, but was not held.

Cotton Control Test Vote Soon; Corn-Hog Starts

Washington, D. C., Oct. 3.—(AP)—Fear that white and Negro tenant farmers might not have ample opportunity to express their views has led AAA officials to set aside a plan for a referendum among cotton growers on the form of next year's voluntary adjustment program.

Only a few days ago enthusiasm for the referendum idea—now being tried on the corn and hog phases—had reached the point where a vote on the voluntary cotton program seemed assured.

Bankhead Bill at Stake.

Now, the consensus is to confine southern voting to the Bankhead compulsory cotton bill, since the referendum to see whether it should be continued for another year is called for by the act itself. The method of voting is yet to be decided.

The southern tenant problem, involving both Negro and white, has caused the AAA trouble since the first cotton reduction program in 1933. Complaints that the landowners, in many cases, got more than their share of benefit payments and assertions that tenants have been driven off the land through acreage reduction have caused AAA investigations. A method is sought whereby landlords and tenants' views will be obtained.

Test Corn-Hog Plan.

Des Moines, Ia., Oct. 3.—(AP)—Early returns on the Iowa corn-hog poll, though meager, indicated tonight that a big majority of contract signers favor continuance of the corn-hog program next year.

The figures which dribbled into the state corn-hog office were unofficial.

Incomplete results obtained today from 21 townships in 8 counties showed a total of 1,237 in favor of a corn-hog program next year, 500 against. This includes the votes of both signers and nonsigners.

Reports were received from Decatur, Marion, Clay, Montgomery, Hardin, Hancock, Taylor, and Mitchell counties. Early results showed that contract signers were voting about 3 to 1 in favor of another program, while nonsigners were voting about 2 to 1 against.

The corn-hog contract was signed by 176,000 Iowa farmers, and there are approximately 213,000 farmers in the state. The poll will continue until Oct. 13, when results will be compiled and sent to the AAA.

EARLY ILLINOIS VOTE.

Northwestern Illinois farmers were voting 4 to 1 in favor of continuance of grain and live stock control programs in a widespread referendum, early returns from two counties indicated yesterday.

In Jo Daviess county a vote of 62 to 13 in favor of 1935 control was reported; in Carroll county a vote of 75 to 16 for the 1935 program and 42 to 12 in favor of a 1936 program were reported.

The referendum is informal, sponsored by Secretary Henry A. Wallace and the Agricultural Adjustment administration and conducted under the auspices of the county farm bureaus in conjunction with county corn-hog control associations. It is said it will give more than a million farmers a chance to express their opinions on two questions before the poll ends on Oct. 12.

The questions are:

1. Do you favor an adjustment program dealing with corn and hogs in 1935?

2. Do you favor a one contract per farm program dealing with grains and live stock in 1936?

The referendum was planned to include the entire corn belt.

The first ballot of Kane county farmers, conducted at Hampshire, Ill., favored retention of the programs by a three to one majority. Votes were cast by sixty farmers, some of whom had participated in the control plans and others who had not. Both groups favored continuation of the programs.

Rob Two Montreal Branch Banks; Loot Totals $3,200

[Chicago Tribune Press Service.]

MONTREAL, Que., Oct. 3.—Two local branches of leading Canadian banks were held up today, in one case $2,000 being taken and in the other $1,200 being obtained.

JOLIOTS PREDICT SUBSTITUTES FOR WORK OF RADIUM

Successors to Mme. Curie Tell of Tests.

[Copyright: 1934: By the New York Times.]

LONDON, Oct. 3.—The latest development of modern science—the creation of new radioactive elements from ordinary stable substances—was described to the international conference on physics today by Jean Frederic Joliot, son-in-law of Mme. Marie Curie, whose genius discovered radium.

Carrying Mme. Curie's great discovery a stage further, Joliot told how he and his gifted wife, who was Irene Curie, had been able to make new radio elements by bombarding ordinary boron, magnesium, and aluminum with rays from polonium. Nothing happened immediately, but after an interval each of the elements began to pour forth radiation and continued emitting it long after the bombardment ceased.

Artificial production of new radio elements — an achievement beyond physicists' dreams a few years ago—had thus become fact. For the first time scientists had pointed the way toward obtaining a substitute for the rare and costly radium.

See Use in Clinics.

Today Joliot hinted his discovery might lead eventually to the production of some synthetic substance with the same properties as radium. He expressed the hope "we shall soon be able to produce by means of these particles radio elements with an intensity comparable or even superior to that in preparations of natural radio elements now available."

In any case an entire group of radioactive substances has now been revealed by laboratory research and, according to Joliot, "may be applied in medicine and perhaps in other practical fields."

Joliot and his wife suggested, in a joint paper, "When introduced into a living body these substances must behave very differently from ordinary radio elements on account of their different chemical properties, and because of their disintegration without leaving any radioactive residue."

Need Not Be Removed.

This statement was interpreted to mean, for instance, that instead of the radium treatment by which a radium needle or seed is introduced into the patient's body and which must be removed after treatment, an artificial radioactive substance might be introduced which will have the same effect as radium, but which, since it gradually disintegrates, will not necessitate its removal.

But still more wonders were to be disclosed during today's discussion. Dr. J. D. Cockroft, young Cambridge physicist who achieved fame by disintegrating the atom two years ago, announced that the same—or apparently the same—radio element can have different properties. When the Joliots bombarded boron with alpha rays, for example, they produced "radionitrogen," which continued to emit radiant energy for 14 minutes.

Dr. Cockroft bombarded boron with protons—particles of ordinary hydrogen—and also produced what seemed to be radionitrogen.

Properties Repeated.

Prof. G. Gamow, young Russian who has done brilliant work in nuclear physics, suggested there might be some change in the internal structure of nuclei as a result of the varying types of bombardment. He cited forms of uranium and lead which exhibited the same duality Dr. Cockroft found in nitrogen.

The speed of new discoveries was illustrated last week when Prof. Leo Szilard of St. Bartholomew's hospital in London announced the creation of induced radioactivity in iodine by bombarding beryllium with gamma rays. His conclusion was neutrons were liberated from beryllium and excited radiation in iodine.

MOST IMPORTANT ALE Announcement IN OVER 1000 YEARS TO BE MADE friday IN THIS PAPER
DREWRYS • ALE

The Best "Guaranteed" Value in Chicago for the Money
Hassel's
Genuine Calfskin Shoes
WITH REAL OAK-TANNED SOLES
GUARANTEED SOLID LEATHER THROUGHOUT
$2.95
50 Different Styles
$2.95

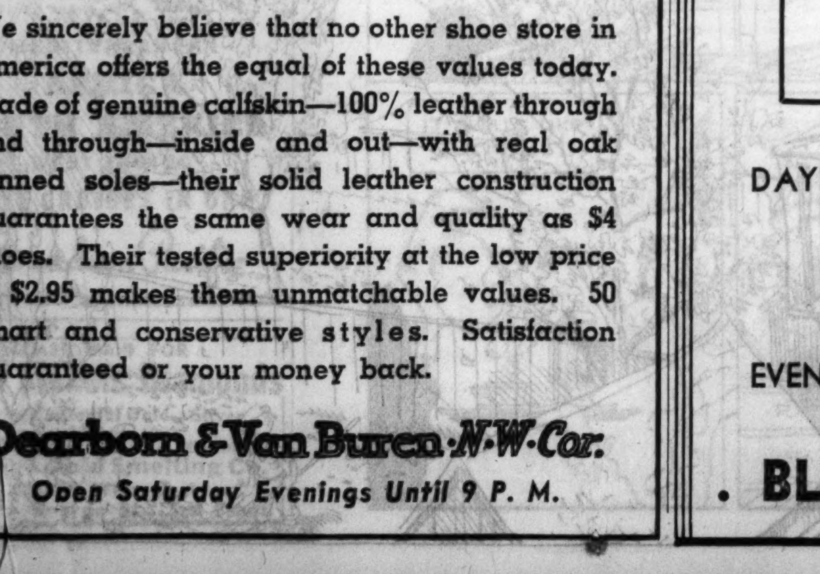

We sincerely believe that no other shoe store in America offers the equal of these values today. Made of genuine calfskin—100% leather through and through—inside and out—with real oak tanned soles—their solid leather construction guarantees the same wear and quality as $4 shoes. Their tested superiority at the low price of $2.95 makes them unmatchable values. 50 smart and conservative styles. Satisfaction guaranteed or your money back.
Dearborn & Van Buren • N-W • Cor.
Open Saturday Evenings Until 9 P. M.

BLACKSTONE SHOP
669 NORTH MICHIGAN AVENUE
ABSOLUTE LIQUIDATION
LAST THREE DAYS
EVERYTHING MUST GO
PRICES SLASHED !
ALL SALES FINAL AND FOR CASH ONLY
$5 $10 $15
$20 $25
DAYTIME FROCKS — MILLINERY
FURS — SPORTS ATTIRE
COATS — ENSEMBLES
EVENING GOWNS — ACCESSORIES
. BLACKSTONE SHOP .

CARSON PIRIE SCOTT & CO
ANNOUNCE THE OPENING OF THE
New Slenderette Shop
Wilson Method* of Body Beauty
On October 4th
In the Beauty Salon, Ninth Floor
The Slenderette Shop will be under the direction of the same efficient Wilson method attendants whom present and former patrons of this nationally known method know.
The Wilson method is safe and sane. Its merits have been established by many years of test and experience. It is thoroughly efficient and has a long record of successes in minimizing proportions.
All women who are interested in perfect measurements and correct contour of the body are invited to come to the Slenderette Shop for an analysis.
*Wilson method is protected by United States patent and under the direction of Wilson trained operators.
Beauty Salon, Ninth Floor.

CARSON PIRIE SCOTT & CO
La Jeunesse
Paris Called It the Parfum of Youth

An entirely new fragrance for the first time extracted from three exotic flowers of Southern France and two from Sunny Spain. Paris called it La Jeunesse, the Parfum of Youth, an illusion it lends to the user of any age.
$4.00 Medium Size
$7.50 Large Size
Toiletries, First Floor.

EDUCATIONAL

EVENING Secretarial Training PAYS
A few evenings a week devoted to learning Gregg Shorthand is one of the best entrees to business or a better position.
START ANY MONDAY DAY OR EVENING
Day classes start every Monday
Call, write, or telephone State 1881 for Catalog
The GREGG COLLEGE
HOME OF GREGG SHORTHAND
6 North Michigan Avenue, Chicago

INTENSIVE Stenographic Course
For College Men and Women.
100 Words a minute in 100 days.
Assured for one fee. Enroll now.
Day classes begin Oct. 8th. Tel. Ran. 1575.
Also Regular Courses. Day and Eve.
BRYANT & STRATTON
18 SO. MICHIGAN AVE. CHICAGO

moser BUSINESS COLLEGE
Only Four Year High School Graduates Enrolled
Students May Enter Now. Bulletin Sent Free
116 S. Michigan Ave., Chicago, Randolph 4347

EVENING ART COURSES
ALL PRACTICAL SUBJECTS
SPECIAL PAINTING CLASSES
EMINENT FACULTY—Catalogue
CHICAGO ACADEMY OF FINE ARTS
FOREMOST FOR TWO GENERATIONS
18 SO. MICHIGAN AVE. Cen. 2912

EVENING SCHOOL
THE ART INSTITUTE OF CHICAGO
Classes in Drawing, Painting, Advertising Design, Interior Decoration, Mechanical Drawing, Anatomy, etc. Register now for Day, Evening, and Saturday Classes. Tel. CENtral 7081 for further information.

AIR CONDITIONING
Investigate this fast growing field of opportunity. Day and EVENING classes. Also courses in Radio, Drafting, Engineering, Electricity, Architecture. Get FREE BLUE BOOK. Chicago Technical College, Dept. 34 A — 118 E. 26th St., Tel. Vic. 8376.

FREE DEMONSTRATION LESSON in French, Spanish, German, Italian, Effective English.
Famous Conversational Method
OPEN 9 A. M. TO 9 P. M.
BERLITZ SCHOOL OF LANGUAGES
Auditorium, 56 E. Congress St., Har. 0392

Kindergarten Training
Pestalozzi Froebel Teachers College
Located in Central Chicago. Kindergarten Primary. Nursery Schools. Accredited. Dormitory. 39th year. Classes now starting. Free catalog. Address Box 2, 616-22 S. Michigan Blvd., Chicago. Ph. Wabash 6762.

SPEEDWRITING
Beginners take 100-120 words a minute in 6-8 wks. Not a machine. Both sexes. Low Cost. Also Gregg, Munson, Pitman, Comptometry, Bookkeeping, Switchboard, Typing, Cashier. Big Loop School. Chicago Business College. 190 N. State St. Franklin 4122-3-4-5

VOGUE SCHOOL
DRESS DESIGN, STYLING
FASHION ILLUSTRATION
INTERIOR DECORATION
Dept. T, 116 S. MICHIGAN BLVD., CHICAGO

RAY SCHOOLS Art for Business Use
Commercial Art, Photography, Advertising Copy, Layout, Media, Markets, Photo-Retouching, Color. 116 So. Michigan Boulevard, Chicago, Department T

CENTRAL Y COLLEGE
Junior and Senior College and High School courses for men and women. Day and evening classes. Low tuition. Free catalog and folder. 19 S. La Salle St. CENtral 6787

DePaul UNIVERSITY
Liberal Arts—Law—Commerce—Music—Drama—Secretarial—Loop High School—Days and Evenings. Call, write or telephone Central 8194 for Catalog. 64 E. Lake St., Chicago.

Northwestern University
Evanston and Chicago, Illinois. 8 Complete Schools. Downtown Evening Classes. Write for Bulletin.

WALTON SCHOOL OF COMMERCE
Accounting and Business Administration. Secretarial Training.
Dept. T, 332-338 So. Michigan Avenue.

METROPOLITAN BUSINESS COLLEGE
Business and Secretarial training. Day and night classes. Free employment service. BEGIN NOW. 37 S. Wabash. RANdolph 2637.

beautiful CUTLER SHOES for every sensible budget
A combination of suede and kidskin, brown or black; Spanish spike heels
$3.70
Perfect fitting all-purpose pump in black French kid; junior spike heels
$2.95
Nut brown imported calf with built-up leather Cuban heels (State St. Store Only)
$2.65
A spectator pump in black or brown suede; dressy Cuban heels (State St. Store Only)
$1.95

CUTLER'S
THE WORLD'S LARGEST SHOE STORE
111 SO. STATE STREET—PALMER HOUSE
6408 S. Halsted St. 4746 Sheridan Rd.
4105 W. Madison St. 2801 Milwaukee Ave.
1142 Lake Street, Oak Park

COLDS
Go Thru 3 Stages
—and They're Far Easier Relieved in the First than in the Second or Third!
A cold ordinarily goes through 3 stages: the Dry Stage, the first 24 hours; the Watery Secretion Stage, from 1 to 3 days; and the Mucous Secretion Stage. The first stage is the time to "nail" a cold.
Grove's Laxative Bromo Quinine is the treatment for colds. It is expressly a cold remedy and not a preparation good for half a dozen other things as well. It is direct and internal which is what a cold, an internal infection, requires. It is also complete. It does the four things necessary. It opens the bowels, combats the cold germs and fever in the system, relieves the headache and grippy feeling and tones and fortifies the entire system. All druggists sell Grove's Laxative Bromo Quinine in two sizes, 30c and 50c. Ask for it by full name and refuse a substitute.

Good News for Kidney Sufferers!

Unsightly Complexions
muddy-looking, blotchy and red—relieved and improved with safe, medicated Resinol.

Chicago Daily Tribune
THE WORLD'S GREATEST NEWSPAPER

FOUNDED JUNE 10, 1847

ENTERED AS SECOND CLASS MATTER JUNE 3, 1903, AT THE POSTOFFICE AT CHICAGO, ILL., UNDER ACT OF MARCH 3, 1879.

All unsolicited articles, manuscripts, letters and pictures sent to The Tribune are sent at the owner's risk, and The Tribune company expressly repudiates any liability or responsibility for their safe custody or return.

THURSDAY, OCTOBER 4, 1934.

THE TRIBUNE OFFICES.
CHICAGO—TRIBUNE SQUARE.
MILWAUKEE—EMPIRE BUILDING.
NEW YORK—220 EAST 42D STREET.
WASHINGTON—815 ALBEE BUILDING.
BOSTON—718 CHAMBER OF COMMERCE BUILDING.
ATLANTA—1825 RHODES-HAVERTY BUILDING.
LONDON—135 FLEET STREET.
PARIS—1 RUE SCRIBE.
BERLIN—COLUMBUS HOUSE, POTSDAMERPLATZ 1
WARSAW—ALEJI FRASCATI 6.
ROME—GALLERIA COLONNA [SCALA A].
SHANGHAI—38 AVENUE EDWARD VII.
TOKIO—IMPERIAL HOTEL.
MEXICO CITY—HOTEL REGIS.
PANAMA CITY—HOTEL CENTRAL.
SPECIAL REPRESENTATION.
SAN FRANCISCO—820 KOHL BUILDING.

THE TRIBUNE'S PLATFORM FOR ILLINOIS

Repeal the Tyranny Law.

THE TRIBUNE'S PLATFORM FOR CHICAGO

1. *Cut taxes in half.*
2. *Pay the defaulted bonds.*
3. *Overcome crime.*
4. *Speed up railroad passenger service.*
5. *Make Chicago the first city in the world.*

"The Newspaper is an institution developed by modern civilization to present the news of the day, to foster commerce and industry, to inform and lead public opinion, and to furnish that check upon government which no constitution has ever been able to provide."—Chicago Tribune.

REWARDS FOR THE WISE, GRIEF FOR THE FOOLISH.

City employés are assured by Mayor Kelly that arrears will be settled by November first and that thereafter the pay roll will be met regularly. The present administration, coming into office April, 1933, found city employés five and a half months unpaid and school employés nine and a half months. Teachers and other school employés are in the clear and the city is now in position to square its accounts. The city's credit has been restored, making the federal loan to the board of education possible. Economies permit a balanced budget.

No city in the country entered the general depression in worse condition than Chicago. Dissolute government and faulty tax assessments had combined to make an exhibit of the perils into which American municipalities could fall. The city set about to work out its own recovery and a combination of determined private enterprise, culminating in the two years' success of the Fair, and of administrative resolution and right purpose in the city hall brought about the consequences which are to be seen today.

A contrast is now presented by New York. The richest city in the country, confident that nothing from the Tammany control of politics to the radicalism of La Guardia could impair its solid position, finds its condition quite desperate.

The political organization of the United States has permitted such a degree of local control that units can be isolated to a considerable extent for better or for worse to reap what they sow. This has been fortunate. Communities fare according to their merits. That they are wholly independent of each other, or can be, need not be maintained, but there is a degree of well being which can be achieved by a state or a city when in other regions the bill for misconduct is being presented. This elasticity was intended to be a part of the American scheme. Benefits may be restricted to communities which deserve them. Errors can be confined to areas which will not avoid them.

If Minnesota is determined to pursue ideas which will set it back, impair its chances and cause it grief, it is a fortunate thing that Illinois is not obliged to take the consequences of this, or will not be obliged so long as the people of Illinois can conduct their own affairs sanely. If Louisiana and Mississippi must accept Long and Bilbo, the best the other states can ask is to be shut off from the consequences. Sinclair confined to California will mean the limitation of his political action to the people who accept it.

Although there are specific limitations upon the states, limitations which may seem to be breaking down, there is no general restriction which prevents one from acting foolishly, as was discovered in the Tennessee monkey law case when it was found that the United States constitution did not prevent people from legislating idiotically. However, the American scheme, if it prevails, does segregate and quarantine political idiocy, which can break out in one state without jumping boundary lines unless the other people deliberately infect themselves.

Present federal desires and programs seek to break down these walls and press the wise and the foolish into one mold of rash experiment. This is the gravest offense against the singular good fortune of the American people in being divided into separate political units of responsibility and authority. The division has permitted the good sense of one state to get its reward and has allowed the folly of another to be visited upon the perpetrators of that folly. Stability of the whole has been preserved many times by the wisdom of its stable parts prevailing against the wildness of its misguided sections.

INDIANA HOMESPUN.

In this country it is customary to give the name "Lovers' Leap" to the highest point of a bluff, though sometimes the place is called "Indian Rock" or "Maidens' Leap." Every such rock has its story, but the stories are pretty much the same. From this rock, whether in Michigan or Virginia, each year in early spring the most beautiful maiden of the tribe, so you are told, leaped, a willing sacrifice to the gods. Generally the young princess was in love with somebody and he jumped after her.

It is a pretty story, but it tends to raise doubts in the minds of insurance actuaries. Any fairly well traveled statistician has seen fifty or seventy-five thousand Lovers' Leaps. If one young lady hopped off each rock each spring the effect on the Indian population must have been pretty devastating. In this connection a reading of Prof. Kuczynski's acute studies in net fertility rates will be instructive for those who care to pursue it.

We don't. The weather being what it is, the mind naturally turns to Brown county, Ind. There is no Lovers' Leap in Brown county, though there are plenty of jumping-off places. The lack is keenly felt in the artists' colony at Nashville, the county seat, and particularly among those artists who do a little poetry on the side with a view to the Christmas trade in Indianapolis. They have a good deal to say on their hand-painted greetings about "the good brown hills o' Brown" and people who write that way would naturally prefer to have an Indian Rock somewhere within walking distance for some one else to walk to.

Unfortunately for the poets, the nomenclature of the county was all set before the artists arrived. Thus the village of Gnaw Bone, down in the bottoms, remains Gnaw Bone and no one has succeeded in renaming it Woodmere or Sunset Vale. There was a moment of hope some years back when the department of conservation took over some hilltops for a state park, but the head of the department was an unimaginative man who clung to the notion that it was his duty to conserve and not to prettify. On top of the highest hill, with all Brown county rolling out below, he widened his road to permit motorists to park, but he did not seize the opportunity to stick up a sign saying "Maidens' Leap." He did not even create a "Prospect Point" or an "Inspiration View."

He erected no signs and named no names. The place is still called, as it was called by the first settler and perhaps by the Indians before him, the weed patch. It is not even "The Weed Patch." Its only rival as a lookout is privately owned and is called bear wallow. Here the owner has erected a sign. It says: "Bears not Wallowing Today."

WHAT AMERICAN TRAGEDY?

A trial for murder in Wilkes-Barre is receiving countrywide attention, partly because of the elements of the alleged crime and partly because it fits a pattern. The pattern comes out of a much read novel by Theodore Dreiser, who took as his material another murder trial in Herkimer county, New York, in the preceding generation. Dreiser called his story "An American Tragedy." In the easy copy phrase habits of many of the American people, the Pennsylvania murder trial now is known as the "American Tragedy."

What is American about it? The suggestion is that some peculiarities, and bad ones, of American life carry responsibility for an event which people, therefore, must regard not only with great pity but with a searching analysis of their society to discover their own fault in so pathetic if not horrible, an event.

Mr. Dreiser intended his novel to probe the conscience of the American social and economic organization and to have that conscience reveal the real culprit. He was indignant when his story on the screen revealed that real culprit, which he had sought to convert into one of another meaning, showing that the tragedy was the failure of an individual character to respond to the opportunities offered by a really equalitarian species of democracy. The screen laid the fustian of Mr. Dreiser's social complexes bare to the light and he blamed the movie production.

A boy in the novel, not imposed on by the capitalistic organization of his environment but granted unusual opportunities by and in the very society condemned, wrecked himself by his weakness, his lack of character and his willful refusal to discipline any of the impulses which were leading him to misuse of his opportunity and to the consequences which determined his fate. That tragedy could be found on the grazing fields of Homeric Greece as well as in the office of an American textile mill. It doesn't require an American factory town. It needs only human beings in any place, at any time.

By a silly copy phrase habit, which is an American error if not a tragedy, the misfortunes of a boy and girl in Pennsylvania are again presented to the people as an American tragedy. A boy descended from Welsh stock is accused in court as the betrayer and slayer of a girl of Scotch descent whom he had known from childhood in an American coal mining town, where both families had a respected position.

The stuff of their tragedy is the material which has brought trustful or willful people, young and old, to suffering since the beginning of time. Yet following Mr. Dreiser's left-sided thinking, many American people are unconsciously being led to believe that something peculiar and probably malignant in their ways of life and means of earning their living is responsible for this disaster to young life which should have been happy.

Mr. Dreiser's Kentucky toothpicks came much more nearly disclosing an American tragedy because those toothpicks might have revealed a malevolent peculiarity of the people who put them at his bedroom door. That malevolence is not general, but it came more nearly revealing a social instinct than anything he put in the book in which he thought he dramatized a fate distinctly of American fault and make.

Editorial of the Day

RESULTS DEMANDED.
[Sioux City Journal.]

The Roosevelt administration is approaching the end of its second year. It has been under way for nearly 19 months. That must mean to the people of this country that the present régime in Washington has had sufficient time in which to make definite progress in solving the emergency problems that the Democratic party was so eager to tackle and which during the campaign in 1932 were regarded by the leaders as easy and simple. In substance the candidates said, "only elect us and we shall cure all your troubles." It was a promise easily made; keeping it has proved to be difficult.

The American people today are beginning to demand results, are insisting that the Democratic party, saddled with the responsibility of the administration's task of restoring the country to a normal condition, prove its ability as well as its sincerity of purpose. They are not content to have good intentions only. It is certain that either major party when in power desires to achieve great things in behalf of the whole country and people. But more than that is demanded of a political party that takes over government. It must establish the fact of its ability. It must prove its competence. It must make good. It must produce the results demanded.

In 1932 an overwhelming majority gave the Democratic party complete control of the destinies of the country for four years. Nearly one-half of that time has passed, and that majority is commencing to wonder whether, after all, the pledges so eagerly and blithely made can be kept, whether, in short, the men in charge of the government actually are able to keep them. The people will not be satisfied with heroic efforts alone. They will recall the reiterated assurance of 1932. And they will reward or punish the responsible leaders of the Democratic party in the degree that they succeed or fail. They now want and demand results.

THEN IT STARTED.

First Actor—I can't get into my shoes.
Second Actor—What! Feet swelled, too?—Exchange.

A LINE O' TYPE OR TWO

Hew to the Line, let the quips fall where they may.

Reg. U. S. Pat. Office

GOVERNORS OF OTHER STATES may be running rings around their capitals, their heads buzzing with senatorial and presidential aspirations, strikes, National Guard, farm troubles, NRA easy money for their commonwealths, and all sorts of other troubles, but Gov. Ruby Laffoon of Kentucky sits quietly and pleasantly in his office down in Frankfort and patiently hunts up somebody else to make a Kentucky colonel out of. But maybe the governor has presidential ambitions after all. There ought to be almost enough of us Kentucky colonels scattered over these United States right now to put him in the White House any time he says when.

‡

"NORTHWESTERN FEARS Big Three of Iowa."—Headline. Ah, the footballers are beginning to fear. Now we're getting on. The preliminaries to a great football season are the reports from the colleges that their teams are beginning to fear.

‡

YOU CAN'T JOKE THESE DAYS. Not about prices, anyhow. There isn't a gleam of humor left with the cost of things. Not even a snicker. I went into my favorite store yesterday and asked for a shaving brush. "About how much would you like to pay for a brush?" asked the clerk, sweetly. Feeling in a very rompish mood I said: "Oh, I'd be tickled to death to pay seventy-five dollars for a shaving brush." Whereupon the clerk reached into the case and pulled out a shaving brush and said: "That one is seventy-five dollars." Oh, Prosperity! I wish I could get my hands on you; I'd slap your sassy face. You may be a grand thing in some ways, but you have no sense of humor.

‡

SONNETS FOR ARANA AND PHILEMON.

I.

Now you have asked regarding constancy
And I have said: Beloved! There is no word
Worthy the place in our eternity
Except the one which Abelard has heard.
Not of the marble or the lesser clay,
The blue-winged butterfly, the roseate bush,
For you have asked of over-worlds today,
The unheard whisper, the above-self hush.

For in the wilderness of time there is
A pathway to the spheres, though we may fall
And fainting, lose our apotheosis
Or take the undeveloped for the all.
In some far end of life is afterglow
Such as we knew one day in Fontainebleau.

II.

There is no reason in the world of men . . .
Alternative or logic, nor a plan
Where we may find in archives, once again,
A rubric for the Infinite, for man.
But when I look into the bright abyss
Behind the eyes an Heloise once knew—
I know the only guidebook is your kiss,
The only color of the world is blue.
For through the visible the unseen glows—
A radiance, as though upon the earth
Where we may find in archives, once, again,
Of utter Being lately came to birth.
Though light shall fail . . . there is no greater gleam
Upon the altar of our furthest dream.

III.

The undercroft of our ideal is
Foundation for the overstructure, and
The words of our unwritten Genesis
A building that surmounts the faults of sand.
Like Stonehenge altars shall the records call
A challenge to endurance, though the cost
Of recollection is theatrical;
Recitative of what cannot be lost.

For when we stand exalted and confessed
As in some far processional of song—
We know that love is Deity, expressed,
Life shall come singing through the purple throng.
Though time and space are things that men demand—
I find a new dimension in your hand.

RACHEL MACK WILSON.

‡

THINK OF PEOPLE sitting in the courtroom yesterday where the Sam Insull trial is going on! Some of them may have lost their money in Insull securities; granted. But great jumping hyenas, the national championship baseball game was being played! It simply doesn't seem possible that here in America a man could worry about what he lost in stocks and bonds when the national championship is being fought out. It's unbelievable.

‡

A CHICAGO MINISTER is sending around a questionnaire on marriage in which bobs up the age old question, "Is the single man really happier than the married man?" And right away, after I read that, memory went right back to the dear old minstrel days when the middleman replied to the question by saying: "No, because statistics prove that married men live longer than single men." And then the end man said: "No, sirree; it just seems longer, that's all." So you can even get a laugh out of a questionnaire if you look at it right and your memory is on the job.

‡

A STORY COMES from Philadelphia that a fish in the horticultural aquarium down there broke through the glass side of its tank, jumped out on the floor, and ran all over the place, and finally hid around under chairs and things for two hours before it was captured. They don't seem to have much imagination down in Philadelphia. Otherwise they would have had that fish grab a bicycle and pedal madly down the street pursued by motor cops.

R. H. L.

How to Keep Well By Dr. Irving S. Cutter

HEALTH & WEALTH

To the limit of space questions pertaining to hygiene and prevention of disease will be answered in this column. Personal replies will be made to inquiries under proper limitations when return stamped envelope is inclosed. Dr. Cutter will not make diagnoses or prescribe for individual disease.

[Copyright: 1934: By The Chicago Tribune.]

GLANDULAR FEVER.

WHILE the disease now known as glandular fever has no doubt existed for centuries, it is only within recent years that its individual character has been recognized. The condition occurs chiefly in children, although frequently contracted by adults. In the latter the duration of illness is more prolonged. The disease often appears in local epidemics.

While bacteriological examinations have disclosed no specific organism, yet most authorities agree that the disease is due to an infection, contagious in character, that stimulates the lymph tissue of the body. It is sometimes mistaken for mumps, acute lymphatic leukemia, influenza, typhoid fever, and other types of infection. Inasmuch as the tonsils nearly always show inflammation, it is possible that the infection gains entrance to the blood via the tonsils.

Glandular fever is recognized by the sudden onset of fever, prostration, and the enlargement of the lymph glands in the neck, under the arms, and occasionally in other parts of the body. In a recent epidemic many of the cases began with violent headache. This was first noticed over the forehead, gradually extending to the back of the head, with pain in the neck on movement. At times the pain was extremely severe. Delirium was noted in a few cases.

The rapid rise of temperature was quite characteristic, the fever reaching 103 to 104 degrees F. and continuing at this height for as long as ten days. The temperature then fell to a range of 100 to 101 degrees F. and remained at this level for a few weeks. The gland enlargements appeared as early as the second or third day in some of the children affected, but were delayed a week or more in many of the adult cases. Tenderness of the enlarged glands was quite general. In some cases the glands under the arms were larger than those in other parts of the body. In most instances the skin over the gland area was red and appeared inflamed.

A peculiar feature of the blood is the marked increase in the number of lymphocytes [lymph cells]. This increase varies from 10,000 to 20,000 per cubic millimeter, and of the total number of white cells 70 to 85 per cent are lymphocytes. Research workers have shown that the blood of patients suffering from glandular fever has the property of clumping [massing together] the cells of the blood of sheep. In doubtful cases this is an excellent diagnostic guide.

Since no specific treatment is known, the management of the disease consists in good nursing and proper hygiene. When the temperature is high, sponging may be resorted to with much comfort to the patient. Arsenic and iron preparations have been used and are recommended. As soon as convalescence is well established the anemia which usually develops as a result of the disease must be promptly combated.

Practically all uncomplicated cases recover. The danger that attends the trouble is the possible onset of other infections due to the lowered resistance of the patient.

COLLAPSING LUNG.

J. O. writes: What are the objections or possible complications in opening the pleura, as is necessary in severing of thoracic adhesions? The patient has pulmonary tuberculosis and is receiving pneumothorax.

REPLY.

When the pleura is opened the lung collapses if free from adhesions. This treatment is designued to place the lung at rest and thus assist healing. Infection sometimes but rarely complicates the picture.

FRIENDS WON'T TELL.

I. S. writes: How can I tell when I have halitosis?

REPLY.

Take a clean handkerchief and rub some of the grayish matter from the back of the tongue. If there is a foul odor then you know halitosis is present.

From Across the Sea

BY HUGH CURRAN.
[Chicago Tribune Press Service.]

DUBLIN.—It is curious to note how the popular attitude towards the fox differs in northern and southern Ireland.

In the north the fox ranks as vermin and may be shot or otherwise killed without hindrance. It is an act of virtue to destroy him.

In the south there is an unwritten law among the country people that foxes must be preserved.

In both north and south there is the common grievance against the fox that he is the deadly enemy of the poultry yard. Wherever a pair of foxes establish themselves and have a family, the adjoining farmhouses have to take special precautions against their depredations. They carry off all kinds of poultry and adopt most ingenious devices to get into the henhouses. Even young lambs are frequently the victims.

The different attitude of the people to the fox in the north and south is due to the fact that in the north fox hunting is virtually unknown, while in the south and midlands and in the west several days a week are devoted to this sport.

Fox hunting has many thrills for the farmers. They are joined by townspeople who can afford the luxury of a horse, and, of course, by whatever representatives still remain of the old landed gentry. Humbler people who cannot procure mounts follow the hunt on foot, and the whole countryside is afforded big excitement when the local hunt comes to their area.

It is for this reason that foxes are preserved in the south. It would be regarded as a reflection on any particular district if the foxhounds came and were not able to find a fox to chase, and so it is "sportsmanship" to protect Reynard from the fate which he otherwise deserves.

It is, of course, true that the members of the hunt recognize the sympathetic support of the farmers, and at the end of each hunting season money is raised among the members of the hunt to compensate for losses to the poultry yards.

In the north they have no such inducements to protect the fox, and only his depredations are regarded. This year the foxes have become extraordinarily numerous in some northern counties, and bodies of farmers are being organized to exterminate them.

THE PITCHER WHO LAYS ALL THE BLAME ON HIS TEAMMATES

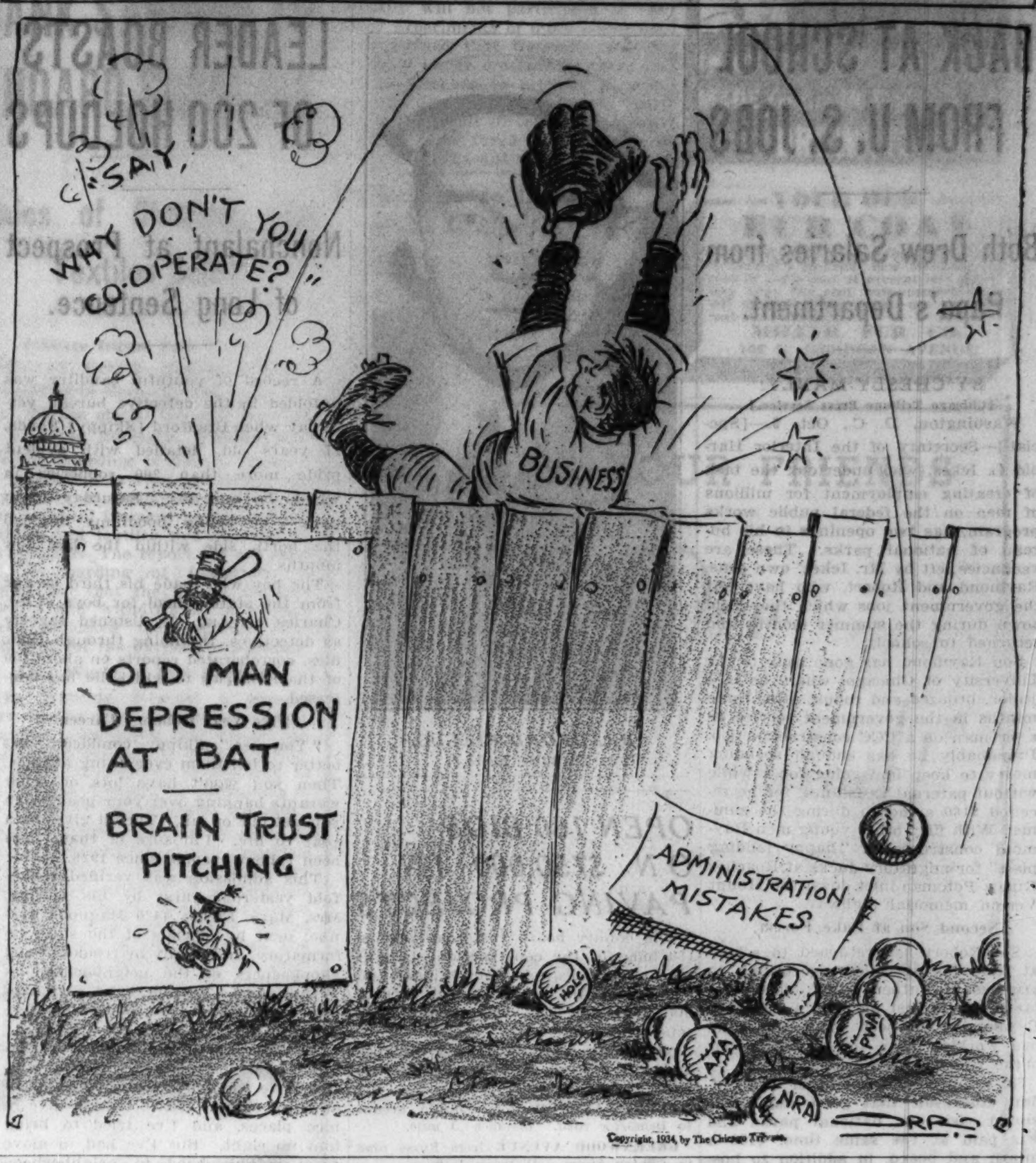

VOICE OF THE PEOPLE

Writers should confine themselves to 200 or 300 words. Give full names and addresses. No manuscripts can be returned. Address Voice of the People, The Tribune.

THE PRESIDENT'S RADIO SPEECH.

Tinley Park, Ill., Sept. 30.—The President stated in his radio address that England has its peculiarities and we have ours, and implied that there is no parallel between our problems. Perhaps this was inspired by pique, because England, a debtor nation with gold reserves exhausted, appears to be faring better than we, a creditor nation with ample gold. Would it be trite to suggest that the absence of Tugwells, Ickeses, Wallaces, et al. in the British scheme of governmental management might have something to do with the relative progress of the present affairs of the two nations?

Mr. Roosevelt again expressed his faith in the destiny of the American citizen voluntarily to free himself from the relief rolls as soon as possible. Well, there are more on relief now than a year ago, and it appears that the President has missed meeting a lot of Americans that he really ought to know.

J. W. DOYLE.

Maywood, Ill., Oct. 1.—Last night the President radioed: "The people are coming out of their storm cellars; they forget that there even was a storm." This brings to mind his inexplicable statement made in his address to the American Legion in the Stadium last year: "The object of all these efforts was to take the United States treasury out of the red and put it in the black. This we have done."

The only difference between Hoover and Roosevelt is that Hoover assured us that Prosperity [capital P] was only thirty, sixty, or ninety days away around the corner, while Roosevelt insists that it is here right now.

GEORGE F. LEE.

Chicago, Oct. 1.—Quoting from the President's defense last night: "The emergency purpose of the NRA was to put men to work, and since its creation more than four million persons have been reëmployed in great part through the coöperation of American business brought about under the codes."

Official government figures just supplied by a Washington correspondent show:

	Industrial production.	Industrial employment.
August, 1933	91	76.4
September, 1933	84	78
August, 1934	73	79.2
September, 1934	71	77.1

I wonder where those four million persons were working, and why relief costs are nearly double what they were a year ago. I am not quite able to accept both those statements 100 per cent.

EX-DEMOCRAT.

Chicago, Oct. 2.—I seem to faintly remember that during the Roosevelt campaign a good deal was being said about the forgotten man, towards the betterment of whose condition every agency of the New Deal was to be directed. Has this man now been remembered by whomsoever he was supposed to have been forgotten? I ask this because in the President's talk Sunday evening he spoke of bettering the conditions of the average man. Now who is the average man? Where does he live and how? If every one of us is to be sacrificed to the betterment of the condition of the average man we should at least be told who he is and of what benefit he is to us. If we are all to work for the average man now, I think we should at least get a look at him.

M. P.

Chicago, Oct. 1.—In his last speech the President opposed a permanent army of unemployed. I daresay we all desire [especially the taxpayers] the demobilization of the aforesaid army.

But it occurred to the writer that the present administration's relief without work program, the Democratic "Don't Kill Santa Claus" vote bait, the government payments to farmers for not raising commodities, etc., are all working to educate certain groups into permanent unemployment. Didn't Rome, just before History slipped over the third strike, have free bread and circuses?

Is anybody else disappointed in the President's failure to remove hamstringing laws from the nation's grain exchanges, an oversight which cost the farmers millions of dollars during the recent drouth?

Two incidentals:
1. I am not in the grain business.
2. I voted for Roosevelt in 1932.

CLAUDE FLYNN.

THE SLAUGHTER OF SHEEP.

Steamboat Springs, Colo., Sept. 26.—During the past week in the town of Steamboat Springs, Colo., at least 1,000 sheep have been slaughtered and buried in the ground by the federal government. Many of us with families would have been glad of the chance to have some of the mutton which was destroyed, to say nothing of the families on relief in this district and those going hungry in nearby cities. Some people who happened to hear about the slaughter went and got some sheep free, but those were very few. Most of us had no chance to learn about it until it was all over and the meat destroyed. The next farmer to us got two sheep. He ate some of it yesterday and said it was excellent.

There is no surplus of mutton or sheep here. Lamb is selling in the cheapest grocery store for 27 cents a pound. One local butcher went and got some of the government meat free, to sell, but that was discovered and an end put to it. However, sheep continued to be killed and buried. Only the hides were made use of.

Had the government advertised the date of the slaughter hundreds of farmers from all this region would have come to get meat for their families. Or had the government paid the sheep owners the $2 which was paid for each destroyed sheep and then allowed local farmers to come and take five or six alive to their farms I am sure there would not have been one left to kill and bury.

I feel this matter to be of more than local concern.

MRS. H. MCCLURE JOHNSON.

FRIEND OF THE PEOPLE

Letters to this department must be signed with names and addresses of writers.

TAVERN LICENSE.

Chicago, Sept. 28.—[Legal Friend of the People.]—I operated a tavern which was closed by the police one week after obtaining my license. No sufficient reason was given me for revoking the license, but when I applied for a refund the clerk informed me no refund could be made in spite of the fact that a statement on the license reads "your money will be refunded thirty days from the date of application." What steps should I take in order to obtain a refund?

V. F.

Section 2900 of the city code provides that if the license is not approved and you have not engaged in the business the fee shall be refunded.

We cannot advise further without having the wording of the license before us and knowing whether it was approved, and what reason was assigned for the revocation.

TRIBUNE LAW DEPARTMENT.

SOMETHING OUGHT TO BE DONE ABOUT THIS

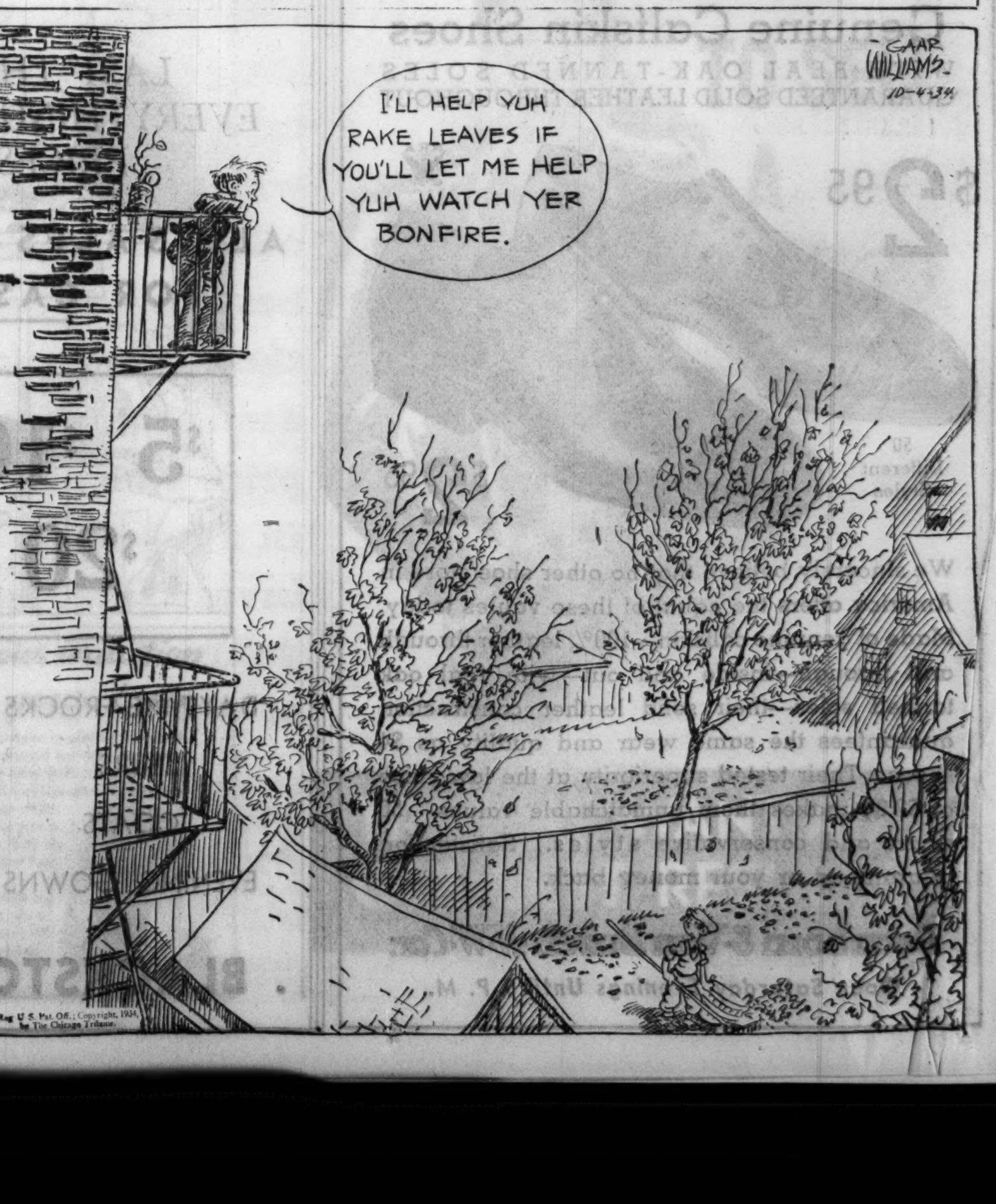

MUSSOLINI TRIP TO CHECK FASCIST LOYALTY BEGINS

Quits Rome for Industrial Northern Italy.

ROME, Oct. 3.—(AP)—Premier Benito Mussolini left the capital tonight to address his Fascists at several cities in northern Italy. Political observers regarded the leader's move as of considerable internal political significance.

He will be in Milan tomorrow and Friday for conferences with Fascist leaders and visits to industrial plants. Saturday he will deliver an address, and arrangements have been made to accommodate 250,000 persons in the square before Milan's cathedral.

Sunday he will go to Cremona for another address and thereafter will speak in the smaller northern industrial cities. Elaborate precautions have been taken at Milan to protect the premier. Several thousand additional police have been imported, while hundreds of political suspects, most of them believed by the authorities to have communist or socialist leanings, have been placed in jail.

See Duce Alert for Plots.

Observers say the tour means that Il Duce, warned by the recent disaffection of some northern leaders, such as former Undersecretary of Interior Leandro Arpinati [now serving five years on the Ipari prison island], intends to keep in frequent contact with these chieftains.

The trip to Cremona is in the nature of a reconciliation with one of the chief leaders of Fascism, Roberto Farinacci, formerly national secretary of the Fascist party.

Farinacci and Mussolini fell out in 1929 over the former's too public exposure of an ex-mayor of Milan, who was later sent to the prison islands. The Cremona leader was deprived of his place on the Fascist grand council and was publicly reprimanded.

Continues as Editor.

Since then Farinacci has ceased to hold any public office. He has continued as owner and editor of the Regime Fascista, daily newspaper of Cremona, and still has considerable influence over the Fascists of his territory.

During these five year, however, Farinacci did not kneel to the duce. When Mussolini and the Fascist press were pushing strongly for Hitler, Farinacci in his newspaper raised a lone voice in disapproval, saying Italy would regret it.

After the death of Chancellor Dollfuss of Austria at the hands of Nazi rebels, Farinacci and Mussolini "made up." Farinacci went to Forli recently with many of his followers and had a cordial talk with the duce.

Guard Fires to Frighten Youths; One Near Death

Charles Verba, 14 years old, 3802 West 45th place, was shot in the back by Ulysses McBride, 1554 South Wabash avenue, a watchman for the Santa Fe railroad, as Verba and two playmates were trespassing on the railroad right of way near 45th place and Hamlin avenue early last evening. At the County hospital it was said he might die. McBride, held by the Brighton Park police, said he fired to frighten the boys.

Four Held to Grand Jury as Rapists of Girl, 16

Four youths charged with rape by a 16 year old girl were held to the grand jury in $2,500 bonds each yesterday by Judge Lambert K. Hayes in the Boys' court. They are Peter Perry, 927 Vernon Park place; Ignuzzio Miserendino, 626 South Sangamon street; Harry Demtral, 844 Vernon Park place, and Caesar Costelli, 627 South Sangamon street.

Wilmette Prisoners Break Jail on Eve of Hearing

Lawrence Mouat, 25 years old, and Joseph Monfort, 22 years old, both of Wilmette, were to have appeared before Justice of the Peace John Peters of Wilmette yesterday on charges of disturbing the peace. When police went to the lockup they found the two prisoners had picked the lock and departed.

Day By Day Story of the Experimental Farm By Bob Becker

Barney Gets a Laugh

October 3, 1934.

BARNEY, the young gelding that was broken to harness last spring, made the boys laugh yesterday when he was put to work on THE TRIBUNE's experimental farm. Just as soon as he had been harnessed up to one of the wagons he began to cakewalk and step high as if he were strutting his stuff at a horse show. There was a good reason for Barney to display so much pep. He had been on a vacation ever since the oats were threshed. All he had to do for several weeks was to take it easy in the pasture, eat all the grass he wanted, soak up the sunshine, and generally enjoy himself from morning until night.

You might expect a gay young blade like Barney to sort of resent going into harness again, but after a bit of cakewalking he stepped around yesterday as if he were tickled pink to be back to work.

Corn shocks are rising like brown wigwams in the fields this week. With these in position the farm has received the final autumn touch. The boys were working two binders yesterday to cut the cornstalks. They have about fifty acres to cut and shock.

The prairie chickens, pheasants, and rabbits had a brand new "outdoor cafeteria" opened for them this week. No one on the experimental farm really intended that this feeding place should be established where it is, but during the cutting of the soy beans many beans shattered out of the pods. The beans have fallen to the ground and can't be reclaimed, so this soy bean field is pretty well stocked with bird food. It ought to provide many a meal for the feathered residents on the farm.

Clarence said yesterday that he was planning to leave several corn shocks stand during the winter as shelters and feeding stations for the game birds on the farm. When the two of us get through with these corn shocks they will be regular little hotels for the prairie chickens, quail, and pheasants, each one offering lodging and food during stormy weather.

The big blue heron that has been a regular boarder on the duck pond on the auxiliary farm still is around. Yesterday he checked in just as another flock of pintail ducks coasted down to the water.

FARMERS BALK AT SIGNING 1935 CROP CONTRACTS

New Deal Agents Are Redoubling Efforts.

BY FRANK RIDGWAY.

Great armies of workers affiliated with the Agricultural Adjustment Administration at Washington, are conducting their fall drive to get farmers to sign 1935 contracts under the New Deal plan of controlling production and marketing of farm products.

Irritating delays in the payment of rental and benefit checks to producers and the necessary technical details in the administration of the 1934 AAA program have made it difficult for government agents to get producers lined up for next year.

Approximately half the farmers in the United States took part in the government's 1934 program which was made especially attractive through various types of bonuses in the form of benefit payments and rental checks paid on land retired from production of wheat, corn, tobacco and similar farm products. Promises of cash bonuses for next year and the speed with which the government meets its remaining obligations under this season's contracts will doubtless have much to do with the number of producers who sign contracts this fall and winter.

Contracts Run Two Years.

AAA officials have seen to it that enough leaven is left over from this year to start the farm dole loaf for 1935. More than 500,000 wheat growers, for instance, are under a two year contract which has one more year to run. They are compelled to co operate with the government on a wheat acreage reduction scheme for next year. These contracts were made in 1933, stipulating that grain growers would reduce this year's wheat acreage 15 per cent.

It was made optional with the secretary of agriculture to continue the contracts under such terms as he saw fit for 1935. Secretary Henry A. Wallace, however, was limited by the contract to a maximum acreage reduction for 1935 of 20 per cent. He has decreed a reduction of only 10 per cent. This will be based on the annual acreage of wheat grown during the five year period prior to 1933.

Bound By Cattle Agreement.

There is also a stack of "emergency cattle agreements" which have been under fire recently. Up to September 21, drouth relief cattle for processing had been bought from 458,564 farms.

The farmers and ranchmen who sold the cattle signed contracts agreeing to participate in any further general programs pertaining to the adjustment or reduction of production of farm products.

[*This is the fourth of a series of articles on "Burocracy and the Farmer."*]

BEG YOUR PARDON!

In an item Wednesday concerning the Supreme court's receipt of the mandamus action to compel payment of deductions made from salaries of Municipal court judges, Judge John H. Lyle was erroneously referred to as a former judge.

JURY PROCEDURE AGAIN UPHELD BY SUPREME COURT

The Illinois Supreme court yesterday for the second time upheld the legality of past Cook county grand juries, by refusing once more to rehear the celebrated Jack Lieber case wherein the high court originally ruled that the method of selecting grand jurors was illegal.

Following a storm of protest by law enforcement bodies against the first ruling, made last February, the Supreme court in June reconsidered its opinion and upheld the jury selection procedure. The high court's reversal of its own findings saved the county from the expense and uncertainty of retrials and prevented probable liberation of numerous notorious criminals.

Lieber, convicted of robbery and sentenced to a year to life in prison, contended in his appeal that the grand jury that indicted him was illegal because more than 23 veniremen were in the panel from which they were chosen. The high court's final decision held that the statute was directive but not mandatory.

GERMAN PASTORS FORCED TO TAKE OATH TO HITLER

Nazis Launch Campaign to Oust Dissenters.

[Copyright: 1934: By the New York Times.]

BERLIN, Oct. 3.—Reichsbishop Ludwig Mueller appears to be galvanizing his church into action for a finish fight with the stubbornly independent confessional church, which now stands half in and half out of the state institution known as the German Evangelical church of which Bishop Mueller is formally the head.

Forced to Take Hitler Oath.

One of Mueller's most loyal lieutenants, the extreme Nazi Bishop Peters of Lower Saxony, assembled his superintendents today in Magdeburg and made them take an oath of allegiance to Chancellor Hitler.

The reichsbishop himself yesterday went to Stuttgart, seat of the once independent Würtemberg regional church, in which 90 per cent of the pastors voted to support Bishop Wurm, whom Mueller had expelled from his office. Speaking before some 8,000 German Christians in the municipal auditorium, he said that when the Nazi movement ignores the German Evangelical church it means the end of German protestantism, and vice versa.

Greeted with "Heils."

"It is essential," declared the reichsbishop, "to bring Nazi experience into the church."

The assembled German Christians greeted the Nazi bishop with shouts of "Heil."

The Würtemberg church administration now has been reorganized in such a fashion as to destroy the independence of the diocesan synod, elected by the church members. It has been replaced with a body made up chiefly of appointees submissive to the will of the Nazi church commissar, Dr. Krause.

SCHOOL HEADS BEGIN DRAFTING BUDGET OF 1935

Departmental heads of the Chicago schools yesterday began the preparation of a tentative 1935 budget to be submitted to the budget committee of the board of education early in December. The work is under the supervision of Howard P. Savage, school business manager.

"The board has informed me that the 1935 budget will be adopted in January, so that there will be no lag in current revenues during the first period of the year," Mr. Savage said. "We expect to have everything ready for early approval of the 1935 appropriations."

CHICAGO U. SELECTS MISS HAWKINSON AS NURSING PROFESSOR

The appointment of Miss Nellie Hawkinson as professor of nursing education at the University of Chicago was announced yesterday by Vice President Woodward of the university. With the appointment of Miss Hawkinson, it was announced, the university is initiating a program in advanced training for nurses contemplated since 1926.

MISS NELLIE HAWKINSON.
[Moffett-Russell Photo.]

At that time the Illinois Nurses' Training school, a private institution, turned its assets over to the university. Financial conditions and surplus of nurses delayed development of the training plan.

Miss Hawkinson, with the assistance of a special committee, is now planning sequences for teachers of nursing, supervisors, and administrative officers in schools of nursing. The degree of bachelor of science will be granted graduates in the school who meet requirements established by the committee.

Miss Hawkinson is a graduate of Framingham Hospital Training School for Nurses and received a master's degree from Columbia university. She was formerly professor of nursing education and dean of Western Reserve School of Nursing.

GERMANS SPEND BANK SAVINGS TO HOARD SUPPLIES

Sales of Clothing and Textiles Soar.

[Chicago Tribune Press Service.]

BERLIN, Oct. 3.—The development of hoarding in Germany was confirmed today by the official German Institute for Business Research. The institute said the hoarding is due to fears of the population in view of the scarcity of supplies of foreign raw materials.

An unusual increase in the sales of clothing and textiles was stressed by the institute. The report did not refer to the hoarding of foodstuffs. It pointed out that the figures for new deposits and withdrawals in savings banks indicated that savings have been used for the purpose of hoarding.

Asks World to Buy German.

The institute forecast a slowing down in the rate of increase in consumption, concluding that "much depends upon the way in which consumers adapt themselves to changes in the qualities wrought by alterations in the nature of raw material supplies."

Doubts regarding the success of synthetic substitutes of raw materials were indicated today by Secretary Funk of the ministry of propaganda at the opening of the international congress of hotel men. Funk begged the world to "return to nature and give Germany good money for good wares so it can buy and sell and thus become economically strong and independent."

Reiterating the declaration of Dr. Hjalmar Schacht, president of the Reichsbank and economic dictator, that Germany will not participate in the money experiments of other countries, Funk warned that Germany will be compelled under pressure of these erroneous methods to produce its own synthetic raw materials, which "perhaps" will result in the raw material countries being faced one day with a new and unpleasant situation.

Rockefeller to Leave in Short While for Florida

Lakewood, N. J., Oct. 3.—[Special.]—John D. Rockefeller Sr., is departing from Lakewood for Casements, his Ormond Beach, Florida, estate, "within a few weeks," sources close to the family said today. The day was not definitly named.

MOST IMPORTANT ALE *Announcement* IN OVER 1000 YEARS TO BE MADE *friday* IN THIS PAPER
DREWRYS • ALE

YOUR OLD FUR COAT
has a TRADE-IN value this year. Apply it toward a gorgeous new MILLER fur coat or cloth coat at present low prices. Buy your fur coat now—protect yourself against rising prices—use your old coat as a deposit.
MILLER FUR CO.
166 N. MICHIGAN AVENUE

TELLING YOUR FRIENDS
"We Are Married!"

Nothing less than an engraved announcement is worthy of the event. And it need not be expensive, for mechanically engraved announcements of 7 lines on good quality paper cost as little as $12.95 a 100, while the best hand engraving on the new "Parchmont" paper is only $27.25 for 100 cards of 7 lines.

Other prices vary with the style of lettering and the paper. Double envelopes are furnished and tissued sheets are inserted in the inner envelope.

Stationery Engraving, First Floor, North, Wabash
Also in Our Suburban Stores

PICKWICK BY WESTCLOX

$2.95

Is Modern Even to Its Radium Dial!

Here's the little "friend in need' you've been looking for! A dependable, smart looking little fellow, only 2 by 3 inches in size, to set on your desk, your radio, your bedside table, or to go traveling with you. In a black enamel chromium trimmed case which when open stands of its own accord. Radium dial, too!

First Floor, Middle, Wabash

Also in Our Evanston, Oak Park and Lake Forest Stores

MARSHALL FIELD & COMPANY

TO SELL A CAMERA

TRIBUNE WANT ADS GET BEST RESULTS!

Master Shirtmakers

Through years of remarkable growth, rich in experience from catering to a most discriminating clientele, we have developed a large and highly specialized business devoted exclusively to Shirtmaking and Haberdashery.

Recognized among the Master Shirtmakers of the World, we are not unmindful of our responsibility in strictly upholding the Highest Standards of Quality. Making Shirts-to-measure abounds in exacting details not realized by many people. Our good understanding of individual requirements, our particular knowledge of materials, our superior workmanship and expert fitting have placed us eminently in the foreground.

Requests by Mail Receive Prompt Attention

Shirts to Measure from $8.00 upward

A. Sulka & Company
6 SO. MICHIGAN AVE., CHICAGO

Fastest

TO CALIFORNIA
Leave Chicago 8:25 P. M.—9:50 P. M.
Arrive Los Angeles 7:00 A. M.—9:25 A. M.
ALL SCHEDULES STANDARD TIME

12 HOURS 35 MINUTES

TWA DOUGLAS LUXURY AIRLINERS

4 HOURS 25 MINUTES

TO NEW YORK
Leave Chicago 5:30 A. M.—11:30 A. M.
1:30 P. M.— 3:30 P. M.
ALL SCHEDULES STANDARD TIME

Ship by General Air Express at New Low Rates.
The Lindbergh Line
To make reservations
Call TWA • State 2433
Palmer House Lobby, Chicago
Also transportation desks of leading hotels, authorized travel or tourist bureaus.

FASTEST & SHORTEST COAST TO COAST

TWA

See desert sands at sunset... Madagascar... the brilliant plazas of Buenos Aires. Go **Empress of Australia** from New York Jan. 18. 26 ports. 96 days. Fares from $1350 (room with bath, from $2700), including standard shore programme. See your own agent or

J. C. PATTESON, Steamship General Agent, 71 E. Jackson Blvd., Chicago, Ill. Phone Wabash 1904

MEDITERRANEAN
AFRICA
SOUTH AMERICA
WEST INDIES
"FIVE CRUISES IN ONE"
Canadian Pacific

CASH PAID FOR
Pawn Tickets, Diamonds
Jewelry—Dental Gold—Silver
Established 1900
Member Chicago Assn. of Commerce
Chicago Gold Smelting Co.
37 South Wabash Ave.
Corner Monroe St., 3rd Floor

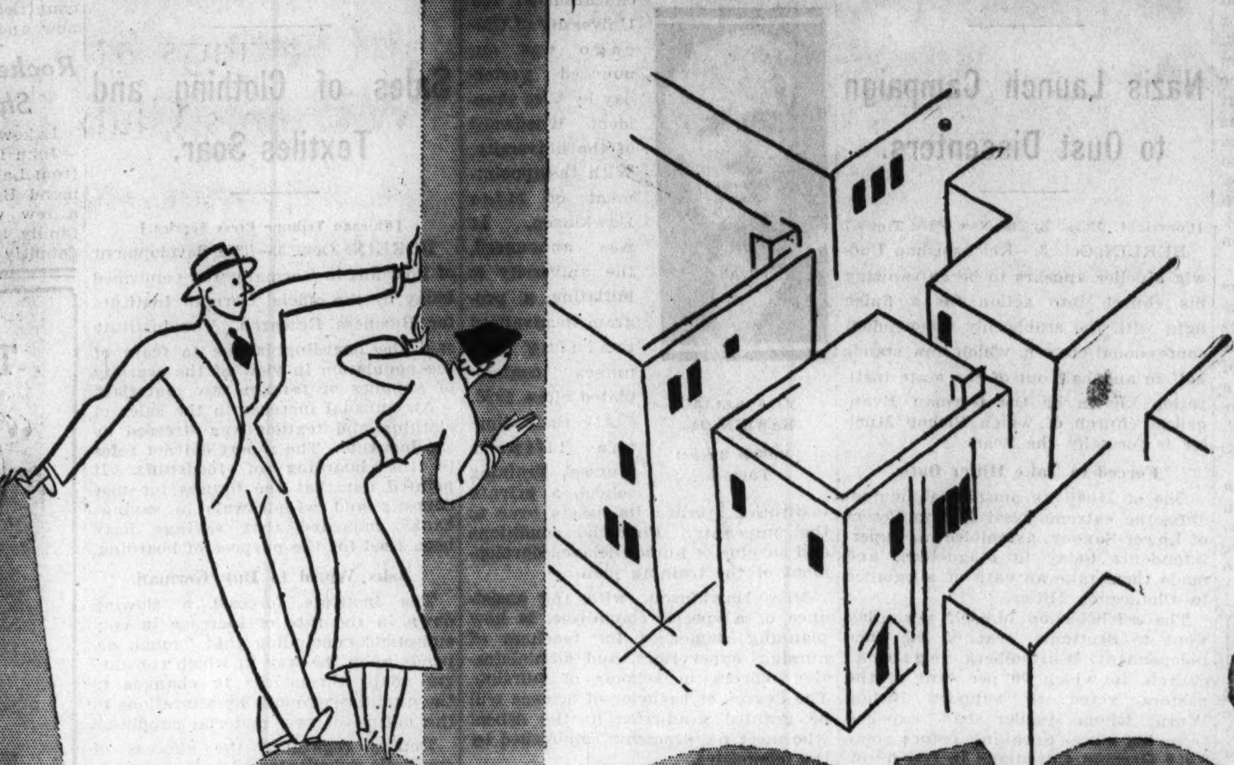

don't be squeezed in the apartment market

DURING the last five years the surplus of apartments, left over from the last building boom, made it easy to find a desirable place. But the time of plentiful apartments is about gone. The surplus of the more attractive apartments has all but disappeared! • If you are going to move this fall, you had better start your search for a new apartment immediately! And because desirable apartments will be harder to locate, you will do well if you take advantage of all the help you can get. You will need a dependable guide. • The best way to save time and effort in apartment hunting is to shop the Tribune want ad section. It contains a comprehensive list of desirable apartments in practically all neighborhoods, and in all price ranges. Make a habit of reading and checking these offers. In a few minutes you can make up a list and at your convenience investigate the ones which appeal to you. Start now and save yourself trouble by depending on Tribune want ads as thousands of women do in order to get the kind of an apartment they want.

Chicago Tribune Want Ad Section

Edythe K. Hales Is Bride

Mrs. Edythe Knisely Hales, daughter of Mr. and Mrs. Charles T. Knisely of Chicago, and Neil Williams, son of the late Arista Williams and Mrs. Williams, also of Chicago, were married quietly yesterday afternoon in the presence of the immediate families. Later a reception was held at the Chicago Athletic association.

[TRIBUNE Photo.]

Century Club Says Farewell at Gay Party

BY RUTH DE YOUNG.

Three hundred society folk gathered at the Century club last night for a final flair of World's Fair gayety, but before they disbanded at an early hour this morning they were assured of another farewell celebration during the next ten days.

Recognizing the general appeal for an extension of the closing date, already announced for Saturday, the club directors posted cardboard signs before the evening was half over setting the official end for Oct. 13. "And if you come after this you will find yourselves in a cold storage plant," they averred. "You see, we have no furnaces."

Arthur Meeker, president of the Century club, which has played host to every one from Doris Duke to the crown prince of Sweden during these two World's Fair seasons, was host at last night's party. With Mrs. Meeker he occupied a place at one of the long tables that filled the center foyer of the club lounge. Mr. and Mrs. Rufus C. Dawes were two of the Meekers' guests. Mr. and Mrs. Ralph M. Shaw, Mrs. David S. Cook, who is Mr. Meeker's sister; Dean Harry A. Bigelow of the University of Chicago, Joseph T. Ryerson, Mrs. Francis Johnson, and Ulysses Grant-Smith, who has served A Century of Progress as director of protocol, were the others.

Although the Meekers and their guests came in dinner attire, they soon entered into the general informality of the occasion, donning crêpe paper hats and boas. The club as a whole used crepe paper in myriad shades for its decoration with strings of tiny pennants forming an improvised ceiling.

Robert M. Adams, the club secretary, had his eye on at least a half dozen ash trays that he hopes to take home when the club furnishings are offered at auction beginning today. According to a straw vote last night, however, the murals showing John Alden Carpenter in red shorts drawing Mrs. Arthur Cable in a ricksha and Harold F. McCormick watching Nat Owings going heavenward in a balloon basket will bring the highest auction prices.

With a sentimental tear Tom and Jerry, the red suited twins who have served Century club members with politeness and efficiency the last two seasons, answered queries as to where they will be after Oct. 13. Like "Bill" Taylor, the chap who padlocks the front door, and "Billie" O'Hara, the genial maitre d'hotel, they are sad that the club is soon to close.

Miss Betty Forgan, slim as a reed in a gown of black crêpe with a drop shoulder neckline, danced most of the evening with the two Currier boys, Charles and Gordon. The debutante in the Robert Forgan family of Highland Park, Miss Forgan was being entertained by her parents and her sister, Mrs. William Edwin Smith. Another in this party was Miss Louisa Forgan of Lake Forest.

Miss Josephine Hanchett and her fiancé, John McFadden, were members of a party that also included Miss Mildred Lawrence, Frederic Hack, and Miss Helen Dodd, Miss Dorothy Dewes, in formal dress, had two beaux, Daniel Lawlor and John Goodwillie. Sidney S. Gorham was in a strictly stag party with Miles Sawyer of Rutland, Vt. The Sheldon Clarks entertained Mr. and Mrs. Ralph H. Poole and Mr. and Mrs. John E. Baker.

* *

Bohemia Auxiliary.

The Ladies' Auxiliary of the Bohemia club will meet at 8 o'clock this evening at the club, 3659 Douglas boulevard.

Smart Acting Is a Feature of 'La Boheme'

"La Boheme," opera in four acts by Giacomo Puccini. Sung at the Auditorium by the San Carlo Opera company, Wednesday, Oct. 3.

THE CAST.

Mimi	Anna Roselle
Rodolfo	Dimitri Onofrei
Musetta	Charlotte Simons
Marcello	Mario Valle
Colline	Harold Kravitt
Shaunard	Stefan Kozakevich
Benoit	Natale Cervi
Alcindoro	Natale Cervi

Conductor, Carlo Peroni.

BY EDWARD MOORE.

"La Boheme" will be remembered as one of the San Carlo Opera company's unusually smart performances. This is a matter that includes both the excellent singing that the opera got last night and the realization on the part of the cast that it is quite as much a question of acting as music.

One was willing, for private reasons, to help out the cheering at the end of the second act, particularly in the memory of past seasons when that same tricky act sometimes got its outlines smeared because somebody or other had failed to observe one of the many split second cues that bristle throughout its course. Likewise, in the quarter-century or so that I have been observing "La Boheme," no company within memory has taken so much trouble to help out the snow on the scenery to indicate that this was really a cold morning in Paris.

The scenic effects of the opera may not be its most important phase, but they join with the fact that it had a singing performance that struck high levels.

Miss Roselle's "Mi chiamano Mimi" was one of the high spots, so was Mr. Onofrei's "Che gelida manina," so were Miss Simons' several incidents, her waltz in the second act, her share in the quartet of the third. And there was sincere pleasure in hearing Mr. Kravitt's voice as it boomed out here, there, and elsewhere. But, with all memory of many pleasant details, the chief memory was of the fine and accurate ensemble of the performance.

brittle nails ... ARE THEY AVOIDABLE?
After using the new, marvelous La Cross Creme Nail Polish
Miss S. M., of Brooklyn, writes: "My nails are getting stronger and are not as brittle as they were. My friends used my sample, and after trying it bought a regular 50c-size bottle and are more than pleased with it."
FOR BRITTLE NAILS DO THIS:
Use no nail polish for a week and during that time rub La Cross cuticle oil on the nails and into the cuticle every night and morning. Buff nails regularly.
Then start using La Cross creme nail polish (the creme lubricates the nail) and La Cross oily drop-it-on remover.
Creme 50c Transparent 25c
Oily drop-it-on polish remover 25c
Cuticle oil 25c Cuticle remover 25c
La Cross Utility Chest $1
La Cross Newark N. J. CREME NAIL POLISH
the latest sensation
MAIN FLOOR, TOILET GOODS
BOSTON STORE
STATE, MADISON AND DEARBORN STREETS

Miss Marion Newcomet to Entertain Debs

Plans Luncheon Nov. 8 at Saddle and Cycle.

BY JUDITH CASS.

ALTHOUGH Miss Marion Newcomet, daughter of Mr. and Mrs. Horace E. Newcomet of 1242 Lake Shore drive, did not choose to make a formal debut last season she was included in all the debutante festivities, and she herself gave a large luncheon for the buds of last year. This year she is giving another one for this season's debs, but it will be at the Saddle and Cycle instead of at the Blackstone, where last year's was given. She has chosen Nov. 8 as the date.

This month Miss Newcomet is very busy directing a corps of assistants who are working on the program for the Service club revue to be staged the evening of Oct. 20 in the Civic theater. It was in 1927 that the Newcomet family moved to Chicago from Cleveland, due to a change in Mr. Newcomet's post as vice president of the Pennsylvania railroad, and since then both Marion and her sister, Edith Louise, who became Mrs. J. Beach Clow in 1929, have been active in the affairs of the Service club and the Junior league.

Debs Hurt in Crash Are Regaining Health.

The debutantes are feeling much more cheerful now that it is certain that the two of their number who were so seriously injured a week ago Sunday will be up and around before many more weeks have passed and probably will be able to have their debut parties as planned. Miss Bertha Erminger, daughter of Mr. and Mrs. Howell B. Erminger Jr., still is in the Passavant hospital but her parents hope they will be able to take her home fairly soon. Her condition has improved so much that her sister, Mrs. John de Laittre, who rushed to Chicago from her home in Minneapolis immediately after the automobile accident and hardly has left her sister's bedside, is planning to go home tomorrow or Saturday and then return again after Miss Erminger is back in her parents' apartment at 199 Lake Shore drive.

Miss Barbara Fortune, who was in the same accident, is in the Presbyterian hospital and her condition, too, improves slowly day by day. Her parents, Mr. and Mrs. John L. Fortune, hope to move her to their Astor street home in about a week or ten days, but it will be at least two or three weeks after that before she will be out of bed.

Both girls will "come out" on Dec. 22, Miss Erminger at a dinner dance that her parents and the Chauncey B. Borlands will give for her and Miss Martha Borland, and Miss Fortune at a ball at the Blackstone to be given by Mr. and Mrs. Fortune, Mr. and Mrs. Henry Babson [parents of Betty Babson], and Mr. and Mrs. George B. Harrington [parents of Mary Harrington].

Two of the three young men who were in the automobile with Miss Erminger and Miss Fortune are out of the hospital and up and around, although they still are lame and stiff, but the other one, Goodwin Johnston, still is in the Passavant. He hopes to leave the hospital in about a week, however, and he and the other young men, Benson Martin and Douglas Huntress, are counting on being ready to take their places in the stag lines at all the debutante balls this winter.

Miss Kay Hibbard of Glen Ellyn, who was the lone occupant of the car that crashed with Mr. Martin's in the fog, still is in the Elmhurst hospital but her condition is satisfactory, and it is improving every day.

A debutante party of the near fu-

[Continued on page 17, column 1.]

INSTANT FRESHNESS AND CHARM FOR YOU
BURNHAM Quick Facial
EXPERIENCE the exhilarating joy of this special, speedy Burnham beauty service. Drop in any time—you will be hurried only to the extent that you wish. If you are not rushed for time, by all means have a long, soothing Kalos Facial. You will be amazed to see how fine lines disappear—how sallowness turns to freshness—how that tired look slips away during this famous treatment.
$1.00 for quick facial
Permanent Waves—Six standard methods to choose from. Genuine, fresh, trademarked materials. Expert operators.
$5.00 for short hair not grey or white
Generations of Chicago's fastidious women have patronized Burnham's for Beauty—
Hair Cutting, Hair Dressing, Hair Tinting
Scalp Treatments, Chiropody, Electrolysis
E. BURNHAM
World's Oldest and Largest Beauty Establishment
138 N. STATE ST. • Phone RANdolph 3351

MOST IMPORTANT ALE Announcement
IN OVER 1000 YEARS TO BE MADE friday IN THIS PAPER
DREWRYS • ALE

Front Views and Profiles
By June Provines

TWO timid old ladies were in a bus bound for the World's Fair. As one after the other of the Fair gates approached they rose from their seats and started for the door; then as the driver called "Please keep your seats, low bridge, look out for your head" they would sit down again. After three attempts to get off at different gates Florence Rice decided it was time they were set straight about matters. So she explained that the driver's warning was for the benefit of the upper deck passengers and that the ladies might leave the bus any time they liked.

Warning—
Fun—
Inconvenience—
Restraint.

* *

CHARLES SUGHROE, downstate editor, got a chuckle in the Hall of Social Science the other day. A man with two boys was looking at the grisly exhibits in the murder booth—bullet-punctured hearts and knife-slashed livers—when the smaller boy began to cry.

"Can't you kids behave yourselves?" the man asked plaintively, shifting his gaze from the jars containing these objects. "We came here to have a good time."

GEORGE FLAXMAN is a senior in dental college and he goes to school from 8 to 5. He has a job from 5 to 11. He sleeps in his spare time, but he has figured out that if there were not a George street along the route home he would get an additional forty minutes of undisturbed slumber. He boards the Crawford avenue car after 11 o'clock and goes to sleep immediately. As the car approaches the street a block north of Diversey the conductor calls "George" and the tired dental student thinks some one is calling him. Thus he loses seven minutes of sleep every night, and he wishes the city council's passion for changing street names would include George street.

* *

MARGOLA GILMORE sends on the story of the woman who was interviewing a prospective cook.

"Why did you leave your last position?" she asked.

"Because my employer went south," the woman answered.

"But you left it in June," her interrogator persisted. "Where would anybody go south in June?"

"My employer was Admiral Byrd," the cook explained briefly.

Something New in Color—See Silk Sections

BY RHEA SEEGER.

New evening shades for seamstresses who look for something different have appeared in the silk sections. For instance, moire silks that are especially effective in the wide skirted new evening gowns. A high shade of pinkish coral is grand for a blue-eyed brunette. It is a pink a bit darker and brighter than a two cent postage stamp. Combined with dark bottle green or deep brown it is one of the most breath taking new colors of the year.

Then there is a delightful off white shade of satin called waterlily, to fashion some of the slinky picturesque clinging evening creations—and if you think gleaming satin hasn't been revived with emphasis, just do a little snooping around the new collections and see what beauties there are in this very feminine material.

Soft moire silk in a warm shade of brown, fashioned in simple lines with drop shoulder collars, and fitted smoothly around the waist and hips to flare yards wide around the floor, can be accented with pale-pale green or coral costume accessories and be a most devastating and unusual costume.

Watch the stunning evening gowns finished and contrasted with velvet ribbon, in some cases a wide flounce of velvet ribbon to match sash or big bodice bow. There is a pearl white taffeta trimmed with sapphire blue velvet ribbon that will melt in your mouth. Another black moire is flounced with airy double ruffles of coal black net, made with a bias cut, off-the-shoulder collar and three gardenias on one side for one shoulder strap. The other strap is a very narrow affair of the black moire.

Flaming red taffeta makes another party dress with a huge bow high at the front and yards and yards of material in the full sweeping skirtline, without another bit of trimming or contrasting color. Still another taffeta goes into a double row of pleatings at the lower hemline, with three dark crimson velvet roses placed horizontally across the top bodice line.

Romantic taffetas and stiffened silks have returned to make some of the most delectable festive fashions of the season.

The DEBUNKER
By John Harvey Furbay, Ph. D.

When warfare was a matter of hand to hand combat the strongest may have survived, but modern warfare is nothing less than racial degeneration. The healthiest young men are sent to death while the weak and crippled remain at home and produce the next generation of children. The Roman empire became degenerate through its campaigns of war. The strong were slain in battle, while Rome was left to the mob of weaklings unable to fight. Strong men are more valuable alive than dead.

[Copyright by Public Ledger, Inc.]

* *

City to Hold Rally as Farewell Party to Evangeline Booth

Evangeline C. Booth, newly elected general of the International Salvation Army, will be honored at a meeting in the Auditorium theater on Oct. 25, to be attended by civic, religious, and social leaders as well as local and regional heads of the organization.

The meeting will be in the nature of a civic farewell for the new commander before she relinquishes her post as commander in chief of the Salvation Army in the United States and sails for England on Nov. 10 to assume her new office.

IN • LINE • WITH • FASHION
The Zipper Gives a Glove-Like Fit to "Le Gant" $10

The hidden Talon slide fastener makes "Le Gant" fit your body like a glove! Famous "Youthlastic" yarns mould your figure to lithe young lines and never slide or slip. Fine batiste with lace brassiere top and lightly boned panel. Sizes 36 to 44.
New "Le Gant" Girdles, $5
Semi-stepin style with reinforced front that gives you a "flat as a pancake" look. Sizes 26 to 32.
Miss Alice Howarth, "Le Gant" Stylist, will help you with your Corset Fitting Problems today, Friday and Saturday. (State St. Store).
Third Floor—Also Oak Park.
A Great Store in a Great City
THE FAIR
STATE, ADAMS and DEARBORN STREETS
Oak Park—Lake at Marion St Milwaukee Ave at Wood St

Gay Exhibition of Paintings at Woman's Club

Cirtic Gives Welcome to Happy Themes.

BY ELEANOR JEWETT.

One of the gayest and most colorful exhibits seen this fall is that which opened yesterday in the Tudor gallery, Chicago Woman's club. The paintings are all by women artists and their theme, apparently, is happiness, a mutual fellowship of the Bluebird cult. With gray skies and high winds outside, it is all the more cheering to find so much sunshine and summer within.

Minnie Harms Neebe has been a stanch modernist for a good many years. Her contribution to this show is still in the modern vein. She is represented by a stunning still-life of flowers in a flat, blue bowl, and by a hectic beach scene in which there is no one who has not imbibed at least six cocktails.

Even the beach tents and parasols, the little houses farther up the sand, the very waves themselves, have a cock of the walk air and a slightly tilted movement. Things are certainly gay along this beach!

Laura Van Pappelendam, who is associated with the Art institute, is another modern painter, but her pictures are without benefit of alcohol. She gives a thin impression of Van Gogh with a cot pathetically alone in a bedroom, and a turbulent arrangement of flowers, vivid and well done, and a representation of a gallery in the Art institute of which the floor is a mystic green and the benches balance the radiator. On the walls hang thumbnail sketches of Seurat and Rousseau, a quick glimpse of her idea of one of the museum galleries.

Frances Foy, also a modern, offers several delicate and gentle paintings. The portrait of the little girl by the table is pensive and sweet. Her family group, husband, wife, and cat, on a balcony is sensitive. Macena Barton, another modern, is gentle, too, with an architectural rendition of a church.

Ann Lynch shows a beautiful bowl of flowers, radiant and fragrant, a superb piece of painting. Lucie Hartrath shows several landscapes in varied summer tones of green. They are lovely.

Berenice Newman shows a brilliant still-life of fall flowers in a black vase against a background of flying autumn leaves in russet and yellow, one of the choice paintings in the exhibit. The miniature of Dr. Ozora S. Davis by Mrs. Dalrymple is another notable piece of work not to be missed.

The exhibit will continue through October.

TEA OPENS SEASON

More than 250 members of the Chicago Woman's club gathered at the club at 72 East 11th street yesterday to open their fall season with a tea for their president, Mrs. Ozora S. Davis, and other officers. During the winter the club will carry on its social, civic, and philanthropic work as it has the 57 years of its existence. Almost daily meetings are scheduled on the club calendar by the art and literature, education and philosophy, and homes and public welfare committees.

THROUGH THE LOOKING GLASS

A hair style that serves its wearer well all around the clock. It's excellent for business and equally suitable with a long sleeved, slit skirted dinner gown to be donned at dusk. It was created for the coiffure and fashion show held last night by the Chicago and Illinois Hairdressers' association at the Hotel Sherman.

[TRIBUNE Photo. Majorie Clark posing.]

You can take it from Marc Gartman, president of the Chicago and Illinois Hairdressers' association, that the winds on which hair fashions blow have taken a complete turnabout. Last year, you'll remember, coiffure interest centered in the back. This year the face gets the benefit of all the artistry and the back is inclined to be plain. Hair, like hats, was off the face, but this year it will be on and around it in a large and decorative way.

If you were on deck last night for the public coiffure and fashion show the association held at the Hotel Sherman you got a good look at some of the most elegant styles you ever saw in your life. They'd make you weep with envy.

Since it was primarily a coiffure showing, a clever stunt dramatized each model's head; as she approached the stage only her beautifully dressed head could be seen in a shadow box. Then she emerged into full view and traveled daintily down the runway.

The coiffures and the clothes chosen for the business girls were essentially practical, but each achieved a discreet touch of 1934 elegance. Several models, many of them with perky dogs on leashes, showed what the well dressed and coifed woman will wear when she promenades down the drive on brisk afternoons. The division of the parade called "Symphony in Black and White" paid homage to the charm of the mature woman whose hair is gray or graying. It should comfort every woman finding silver in her hair to know that they all but stole the show.

The hair styles, like the costumes, were fairly simple for the daytime hours. But when bridge and cocktail time came around, figuratively speaking, fashion cut loose. All was exquisite, feminine loveliness.

The "Cocktail, Lady?" number was a honey. The girl who chose to sip a pink drink wore a pink lacquered wig, and the dry martini fan wore a green one. A little extreme, but fun.

For the evening hours elegance will run rampant, apparently. Slit skirts and slithery gowns will share honors with such delectable feminine fripperies as bangs, halos of curls, feathers and jewels. But the biggest news, perhaps, was the presence of orchids. It's a fact that small ones will decorate some of the really grand coiffures this year, and if you'd seen them last night you'd agree that some one had a pretty good brainwave.

"Looking backward," the entranced audience saw the hair style that made history in 1914, the bob introduced by Irene Castle; the towering coiffure of Sarah Bernhardt, the frizzy "I Don't Care" hair-do of Eva Tanguay, the pompadoured splendor of Lillian Russell, the suave daring of coiffure affected by Irene Bordoni back in 1919, and the "Merry Widow" hair elegance of Mae Murray. Clothes and coiffures were perfect.

Musical Club.

The Chicago Woman's Musical club will meet at 2 o'clock today in the library hall of the Fine Arts building.

TEN YEAR ANNIVERSARY JUBILEE
Crisp Autumn Styles

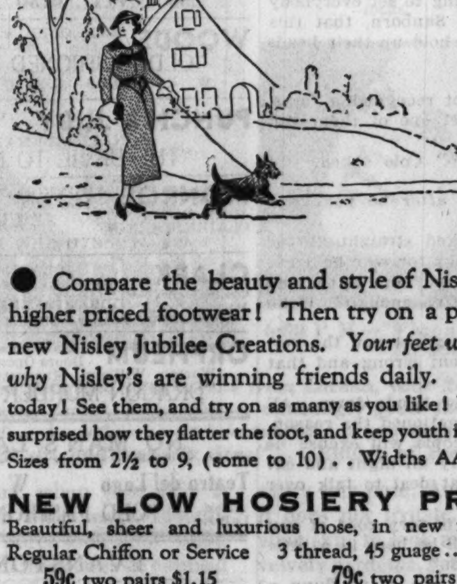

Portrait of Style 219 in brown Pilican saddle oxford .. $3.95
Compare the beauty and style of Nisley's with higher priced footwear! Then try on a pair of the new Nisley Jubilee Creations. Your feet will tell you why Nisley's are winning friends daily. Come in today! See them, and try on as many as you like! You will be surprised how they flatter the foot, and keep youth in your step. Sizes from 2½ to 9, (some to 10) .. Widths AAAA to D.
Style 724 in brown alligator, wide one strap $4.45
Style 120 in black or brown Crush step-in $4.45
Style 161 in black or brown, three eyelet tie $4.45
NEW LOW HOSIERY PRICES
Beautiful, sheer and luxurious hose, in new fall shades.
Regular Chiffon or Service 59c two pairs $1.15
3 thread, 45 guage .. RINGLESS 79c two pairs $1.50
Nisley 3.95 AND 4.45
217 S. STATE ST., CHICAGO
Between Adams and Jackson
Oak Park, 1116 Lake St.—So. Bend, 235 S. Michigan St.
Milwaukee, 179 W. Wisconsin Ave.
Mail Orders Filled Promptly When Accompanied by Purchase Price and 15c for Mailing

BLAZING GUNS

By WILLIAM MacLEOD RAINE

SYNOPSIS.

Mary Landis inherited the Lazy B ranch from her uncle. It adjoins the Circle 3 T ranch, owned by Chet Radbourne, powerful boss in the country and Mary's legal guardian. He has been stealing Mary's cattle and trying to force her to marry him. To escape his tyranny Mary marries Cole Sanburn, fearless young outlaw and suspected train robber, within an hour after meeting him. The marriage is one in name only, giving them both better advantage to fight against their common enemy. Jordan, one of Chet's men, captures Mary and sends her back to Circle 3 T. Cole, unaware of Mary's plight, rides into Jonesboro with Rusty Hunter, one of his trusted men. He gets Judge Fairley to terminate Chet's guardianship over Mary. Cole kills Jordan in self-defense and is exonerated. Chet sends Slim Calhoun, a good looking young outlaw, to ride the range with Mary. After a run-in with Chet and Haskell, Chet's foreman, Slim leaves the Circle 3 T and takes a letter from Mary to Chet, who accepts Slim as a recruit. By a trick, Cole outwits Chet's men, among them a hired killer called Gray Shirt, and captures Lazy B ranch without bloodshed. He returns Chet's men to him, making Chet the laughing stock of the country, and forces Chet to surrender Mary. Mary worries when she realizes that she is safe, but her husband—though in name only—is in danger. Cole brings Mary back to the protection of the Peters family in Jonesboro and receives a triumphant welcome. After Cole puts up posters offering back the guns and horses captured from Chet, he is shot at from ambush, but he tricks the would-be killer, a gambler called Lauret, by his hat.

INSTALMENT XXXIV.

THE HAT OF A KILLER.

The eyes of Lauret narrowed. Now was the time, while Sanborn was still talking. In a fraction of a second, if there was no hitch, this jeering mocker might be lying dead at his feet. If there was no hitch. That was the joker. A picture flashed before his eye. He saw Curt Jordan standing at the side door of the Arcadia, his six gun blazing. He saw him sagging to the floor, muscles limp and lax. The gambler tried to flog his courage to action. But he could not bring himself to it, not with that chill bleak gaze boring into his.

"This is no country for shorthorns, Lauret," Cole said, his voice low and steely.

Cole had not lifted his eyes from Lauret. His implacable voice carried on. "Not safe for a man like you to carry a gun. I'll take yours now."

He held out his left hand. The other was hitched by the thumb to the cartridge belt, not an inch from the butt of a revolver.

Lauret moistened his dry lips with his tongue. Something was gripping him tightly by the throat. He told himself he was going to kill the fellow now. Sanborn was making it easy. He would pretend he was going to hand the weapon over and instead would fling bullets into the stomach of his enemy.

Sanborn read his thoughts aloud. "No, it won't be that way, Lauret. You don't get another crack at me. Draw the gun out slowly, with the butt pointing my way — and don't make a mistake."

Cole examined the revolver. "Like I thought," he said. "One chamber empty ——fired recently."

This was his chance, the professional gambler told himself again. A tilt of the wrist and a crook of a finger. The thing would be done.

Lauret found he could not do it. He drew out the six shooter and passed it to the iron man whose gaze held him hypnotized.

Cole examined the revolver. "Like I thought," he said. "One chamber empty—fired recently. You're not thorough enough Lauret. It will take a better man than you to kill me." He gave an order, in a voice through which a blizzard seemed to sweep. "Get out of this country and never come back. I'll give you an hour — not longer. If you're not gone——"

He did not finish the sentence. It was not necessary.

"I didn't shoot at you," Lauret said, lips colorless.

"An hour," Cole repeated.

He handed the revolver back to the gambler, not even taking the precaution to remove the cartridges.

Cole turned and walked out of the Arcadia. His erect flatbacked body was a mark Lauret could not have missed. But he knew the west too well to shoot now. If he killed Sanborn while the man's back was toward him, after he had been given his chance and lacked the nerve to take it, inside of an hour he would be hanging from a cottonwood.

A dozen men looked at Lauret, gravely, silently. He had been judged and found wanting. Head down, he moved toward the door. He noticed that a path opened for him as he went.

The roan was waiting patiently in the alley for its master. Sanborn swung to the saddle and rode to the house of Peters.

He found Mary at the table eating a meal Mrs. Peters had cooked for her. An extra place had been set.

"Your wife couldn't wait for you, Mr. Sanborn," explained Peters. "She didn't know when you would get back. Draw right up."

Cole hesitated.

"Only bacon and eggs," the lawyer's wife said. "But I have hot coffee and biscuits in the kitchen."

Cole took the proffered chair. He was hungry. But this supper satisfied more than his physical appetite. It had been a long time since he had sat as a guest at a table with immaculate linen, old china, and silver spoons worn thin with age. That this girl with the wild hyacinth eyes sat opposite him was even more significant. Peters had called her his wife. She was far from that, even though the law had formally declared her so. What she thought of him he could only guess, but it was impossible for her to be indifferent to him. They had been flung into a wild adventure together.

"Any new adventures since I left you, young man?" Peters asked.

"None of any importance," Cole answered. He knew they would hear tomorrow of his encounter with Lauret. Better not tell it now, since he could not even sketch it without seeming to boast. The facts would do that for him, no matter how he related them. "I had a talk with Alderson."

"A good man, Alderson. He is with you, of course."

"I found him writing an editorial on our side." Cole chuckled reminiscently. "I had him do a piece of job work for me."

He rose, found the posters he had left with his hat, and passed one to each of the three present.

"You rub it in," Peters said, after he had read the poster. "It will make Chet and his beauties sore."

"They are some annoyed already," Cole suggested mildly.

"I shouldn't wonder," the lawyer agreed dryly. "Maybe it is a good plan to broadcast something of this kind. It is a good thing to set everybody laughing at these scoundrels. I don't need to tell you, Sanborn, that this is more fuel to the Circle 3 T anger. Those fellows can't hold up their heads until they wipe out the score."

"By rubbing me out," Cole said.

"Yes, sir," agreed Peters bluntly. "No sense in not recognizing facts. They will get you if they can. From now on every last one of them will be trying to hunt you down."

"What were they trying to do at Big Pine Point?" Cole asked. "I gathered they had some sort of notion like that."

"Yes, but—don't get the idea Radbourne will quit after he has gone this far."

"No, he won't quit." Cole lifted his eyes and looked straight at the lawyer. "But I'm through going easy on him. If he asks for war he'll get it. I've gone a long way to avoid trouble. Twice I have had him at the end of a gun and let him go. Wouldn't you say that was often enough? If he keeps crowding me?"

Peters said, deliberately: "If he lifts another hand against you the verdict of the people will be that he is one hundred per cent wrong and that you must defend yourself."

Mrs. Peters rose from her chair and drew the window blinds down. All of them knew why she had done it, but none of them mentioned the reason.

"We're a little tired," she said. "If you young people will excuse us we will retire to our room. I hope you will decide to stay all night and eat breakfast with us, Mr. Sanborn. You must have a great deal to talk over with your wife."

Cole flushed. He did not dare to look at Mary. "It is very good of you to ask me, Mrs. Peters," he told her. "But my men will be here in a little while. Soon as they come I must take the trail with them."

As soon as Peters had followed his wife from the room Mary flung a question at Cole.

"They don't know you are here, do they? They couldn't have followed you?"

He did not ask her whom she meant by they. "No," he answered.

"A lot of people saw you bring me here. If the Circle 3 T men have reached town and if they asked questions——"

"They haven't reached town," he assured her.

"You can't be too careful," Mary urged. "It's as Mr. Peters says, from now on every man of them will want to get you."

"Don't worry. We've a hundred miles of hills to camp in. We'll hop around like fleas."

"If anything happened to you I would never forgive myself." There was a note of passionate wistfulness in her voice.

[Copyright: 1934: By William MacLeod Raine.]

[Continued tomorrow.]

GASOLINE ALLEY—JUST ONE OF THE BOYS

Reg. U. S. Pat. Off.: Copyright, 1934, by The Chicago Tribune.

MOTION PICTURES DOWNTOWN

RKO PALACE RANDOLPH NEAR LA SALLE
TOMORROW! ANN HARDING in a wonderful picture, from the book that has revealed to a million women a new and glorious ecstasy of earthly love! CHARLES MORGAN'S CELEBRATED NOVEL!
with BRIAN AHERNE PAUL LUKAS JEAN HERSHOLT
"THE FOUNTAIN" RKO RADIO PICTURE
OPENS 10:45 25c to 2 35c to 6:30 50c PLUS TAX THEREAFTER
STAGE RKO VAUDEVILLE STAR-SHOW! AILEEN STANLEY IN PERSON Chicago's Own Radio & Stage Song-Beauty THE RITTER TROUPE with Capt. Werner, World's Smallest Man Others, including Fred Sanborn, Wills & Davis, Donatella Bros. & Carmen
LAST DAY! IRENE DUNNE and JOHN BOLES On Screen in "AGE OF INNOCENCE" STAGE—PAUL ASH, LYDIA & JORESCO, 40 Others

MURDER IN THE BALL PARK! —as thousands cheer! Love solves a baffling mystery on the ball field as the St. Louis Cardinals wage a desperate battle for the League Pennant! ROBERT YOUNG MADGE EVANS Nat Pendleton-Ted Healy
DEATH ON THE DIAMOND
TOMORROW ... Open 8:45 A. M. BALABAN & KATZ GARRICK RANDOLPH AT DEARBORN

Open 10 A. M. . . Come Early! FIRST STAGE SHOW AT NOON
STATE-LAKE STATE nr. LAKE 20¢ TO 3 • 25¢ TO 6:30 • 35¢ TO CLOSE
DOLORES IN HER MOST DARING DANCE BOLERO Also BIG VAUDEVILLE SHOW
Screen "ROMANCE IN THE RAIN"

World PLAYHOUSE 410 S Mich. Continuous Noon-Midnite: 35c to 6:30 LAST 2 DAYS! EXCLUSIVE SHOWING Louis Bromfield's Novel "LIFE OF VERGIE WINTERS" ANN HARDING ADULTS ONLY
CASTLE STATE AT MADISON 2nd BIG WEEK 'END of the WORLD' 25c UNTIL 6:30 P. M.
WOODS RANDOLPH at DEARBORN 15c—7:45 A. M. to 6:30 "OLD FASHIONED WAY" W. C. FIELDS—JUDITH ALLEN
PUNCH & JUDY VAN BUREN Nr. MICHIGAN RONALD COLMAN "THE DEVIL TO PAY"
MONROE MONROE & DEARBORN 15c, 8:30 A. M. to 6:30 JOHN BOLES CLAIRE TREVOR "WILD GOLD" Added—"POPEYE THE SAILOR"
CLARK CLARK & MADISON 15c, 7:45 A. M. to 6:30 P. M. Chester Morris Marian Nixon "Embarrassing Moments" Added—Joe Penner—MIDNIGHT SHOW
ORPHEUM State Street at Monroe Doors Open at 8:45 A. M. Warren William—Margaret Lindsay "DRAGON MURDER CASE"

NO MAN'S LAND
Teatro del Lago W. C. FIELDS Baby LeRoy "OLD FASHIONED WAY"

EVANSTON
VALENCIA NRA—1560 SHERMAN AVE. Matinee Price 1:30 to 6:30 Richard Barthelmess Ann Dvorak "MIDNIGHT ALIBI"
VARSITY 1710 SHERMAN Doors Open 1:30 Diana Wynyard Colin Clive "ONE MORE RIVER"

WILMETTE
WILMETTE "Midnight Alibi" Richard Barthelmess—Ann Dvorak

HIGHLAND PARK
ALCYON "Of Human Bondage" LESLIE HOWARD—BETTE DAVIS

WEST
BALABAN & KATZ THEATERS • NRA
MARBRO—TODAY ONLY on stage—IN PERSON GUY KIBBEE appearing at all performances
Last Day! On Stage "Phantom Revelries" —Screen— "BRITISH AGENT"
MARBRO MADISON NEAR CRAWFORD Barg. Mat. 1:30-6:30 Late Feature 10:30
TOMORROW! ON STAGE! LEWIS and MOORE Musical Comedy Funsters KELLER SISTERS & LYNCH GENE SHELDON & CO. ALENE and EVANS CANTER and LEWIS
WALLACE BEERY JACKIE COOPER TREASURE ISLAND
PARADISE CRAWFORD NEAR WASHINGTON FREE PARKING for 1000 cars at the theater Bargain Mat. to 6:30 Late Feature 10:30 First Showing on West Side! PAT O'BRIEN Glenda Farrell, Claire Dodd "PERSONALITY KID"
Central Pk. 3535 W. Roosev't. Op. 1:30 WILL ROGERS Mary Carlisle—"HANDY ANDY"
MANOR North & Central STATE 5814 W. Madison MADGE EVANS OTTO KRUGER Robt. Young "PARIS INTERLUDE"
SENATE Madison & Kedzie Barg. Mat. to 6:30 POSITIVELY ADULTS ONLY "BORN TO BE BAD" LORETTA YOUNG, CARY GRANT
BYRD Cicero and Madison. Opens 1:30 The Screen's Greatest Epic! "ALL QUIET ON THE WESTERN FRONT"
CRAWFORD Crawford-Madison. Ops. 1:30 Judith Allen, Baby LeRoy W. C. FIELDS—"THE OLD FASHIONED WAY"
AMERICAN Ashland & Madison Adults Only—Bette Davis Leslie Howard—"OF HUMAN BONDAGE"
WEST END Cicero and Washington Adults Only—Bette Davis Leslie Howard—"OF HUMAN BONDAGE"
BROADWAY-Strand 1641 W. Roosevelt Harry Green John Boles, Claire Trevor, "WILD GOLD"
WILSON 2418 W. Madison—Open 12 Noon Double Feature Adults 10c—Children 5c All Day

OAK PARK
LAMAR Marion at Lake St. "L." Ops. 1:30 Lyle Talbot, Margaret Lindsay Warren William—"DRAGON MURDER CASE"
SOUTHERN So. Oak Park at Harrison Screen's Greatest Epic "ALL QUIET on the WESTERN FRONT"

MOTION PICTURES DOWNTOWN
"How'm I doin'?" . . . asks Mae. "YOU'RE DOIN' YOUR LOVIN' BEST!" . . . answers Chicago "That settles it," . . . says Mae "I'M GONNA STAY A WHILE LONGER." MAE WEST That Gal that Nobody" NO'S" "Belle of the 90's" Paramount's Picture NOW IN ITS 4TH LOOP WEEK! BALABAN & KATZ APOLLO RANDOLPH NEAR CLARK OPEN 8:45 a.m. Price Change 1 & 6

NORTH
BALABAN & KATZ THEATERS • NRA
UPTOWN BROADWAY at LAWRENCE LAST DAY! Mat. 1:30-6:30 Leslie Howard Kay Francis "BRITISH AGENT"
TOMORROW! Bring the Whole Family to See WALLACE BEERY JACKIE COOPER Treasure Island LIONEL BARRYMORE Otto Kruger, Lewis Stone
ON STAGE! 3 DAYS! "WORLD'S FAIR SCANDALS" 60 • MUSICAL COMEDY STARS • 60
FREE PARKING GRANADA SHERIDAN DEVON Diana Wynyard Colin Clive, R. Denry "ONE MORE RIVER" Tomorrow! Shirley Temple, "Now and Forever"
OPEN 12 NOON RIVIERA BROADWAY LAWRENCE Ronald COLMAN "Bulldog Drummond Strikes Back" Extra! BETTY BOOP CARTOON IN COLOR
NORTOWN Western nr. Devon Mat. 1:30-6:30 WILL ROGERS in "HANDY ANDY"
NORSHORE Howard-Clark PANTHEON Sheridan-Wilson Mat. Price 1:30-6:30 OTTO KRUGER MADGE EVANS ROBERT YOUNG "Paris Interlude"
CENTURY Clark-Diversey. Op. 1:30 WARREN WILLIAM as "Philo Vance," "Dragon Murder Case"
BELMONT Lincoln-Ashland. Op. 1:30 Last Day—Adults Only LESLIE HOWARD, 'OF HUMAN BONDAGE' Extra Tonite! Kitchenware Free to Ladies Paying 25c
COVENT 2653 N. Clark. Op. 1:30 JAMES CAGNEY PAT O'BRIEN, 'HERE COMES THE NAVY'
LAKESIDE 4728 Sheridan. Op. 12 ADULTS ONLY LESLIE HOWARD, 'OF HUMAN BONDAGE'
LINCOLN Lincoln Ave. nr. Belmont Big 6 Unit Show Silverware Free to Men and Women Tonite Return Engagement In Reverence to Her Memory MARIE DRESSLER "EMMA"
ADELPHI 7074 No. Clark St. Rog. Pk. 1039. Cont. 2 P. M. Marian Nixon—Reginald Denny Edna May Oliver—Billie Burke "WE'RE RICH AGAIN" News—Cartoon—Musical Comedy—Act Extra! First World's Series Pictures
HOWARD HOWARD ST. "L" Free Parking—Open 1:30 W. C. FIELDS—BABY LE ROY "The Old Fashioned Way" Scoop! World Series Game
RIDGE DEVON AT CLARK Mat. Daily from 1:30 Richard Barthelmess "MIDNIGHT ALIBI"
PANORAMA 717 Sheridan Road Return Showing CARY GRANT—LORETTA YOUNG "BORN TO BE BAD"
GOLD COAST 15c Any Day Any Time Clark & North Spencer Tracy—"NOW I'LL TELL"
PLAZA 308 W. NORTH AVE. MATINEE DAILY Wynne Gibson—"I GIVE MY LOVE"
BRYN MAWR 1125 BRYN MAWR WARNER OLAND in "CHARLEY CHAN'S COURAGE"
DE LUXE 1141 WILSON CLAIRE TREVOR JOHN BOLES—"WILD GOLD"
LAKE SHORE 3175 Broadway "Defense Rests" JACK HOLT
CINEMA "Notorious Sophie Lang" ALISON SKIPWORTH—ARTHUR BYRON
WINDSOR 1225 No. Clark St. Margaret Lindsay Warren William—"Dragon Murder Case"

MOTION PICTURES DOWNTOWN
BALABAN & KATZ WONDER THEATERS • NRA
LAST TIMES TODAY IN PERSON ON STAGE RUDY VALLEE • ALICE FAYE The Connecticut Yankees Screen JANET GAYNOR "Servants' Entrance"
Chicago STATE NEAR RANDOLPH Doors Open 9:15 a.m. All Shows De Luxe
Tomorrow! The screen's bashful comedian ON STAGE—IN PERSON! GUY KIBBEE leading the fun in a grand BALABAN & KATZ stage production with RITZ BROTHERS THE KABIN KIDS EVANS BALLET Extra! CHERNIAVSKY and his music
Screen THAT BLONDE BOMBSHELL IS LOOSE AGAIN! A devastating "show-me" gal... Gorgeous...inviting...Born to be kissed! Jean Harlow as the fast stepping "GIRL FROM MISSOURI" Metro's furious romance with FRANCHOT TONE LIONEL BARRYMORE PATSY KELLY • LEWIS STONE

ORIENTAL RANDOLPH NEAR STATE Open 10 a. m.—Last Day! ARTHUR TRACY "Street Singer"—In Person! Screen: Ronald Colman "Bulldog Drummond Strikes Back"
25¢ TILL 6:30 Tomorrow! The star of Rudy Vallee's show—stays over in response to your demands! ALICE FAYE IN PERSON ART KAHN & BOB NOLAN LAMBERTI OLIVER WAKEFIELD NICHOLAS BROS. —Plus Vaudeville!— TED COOK 16 GIRLS PRESTON SELLERS organ ace
On Screen LADIES SHOULD LISTEN CARY GRANT FRANCES DRAKE EDWARD EVERETT HORTON GEORGE BARBIER NYDIA WESTMAN CHARLES RAY

UNITED ARTISTS RANDOLPH AT DEARBORN Open 9 A. M. Pr. change 1 & 6 At His Best! ARLISS "The LAST GENTLEMAN" A 20th Century Hit!
ROOSEVELT STATE NEAR WASHINGTON Open 8:45 A. M. Price change 1 & 6 WHAT LOVERS! Joan Clark CRAWFORD-GABLE "CHAINED" OTTO KRUGER • STUART ERWIN
New APOLLO RANDOLPH at CLARK Open 8:45 A. M. Price Change 1 and 6 MAE WEST "BELL OF THE 90's"
NEW GARRICK RANDOLPH NEAR CLARK Open 8:45 A. M. Last Day! "DAMES" Tomorrow "DEATH ON THE DIAMOND"

NORTH
JULIAN 918 Belmont at Clark Cont. 1:30 to Midnight PREMIER SHOWING Swedish All Dialogue and Music Film "KARA SLAKTEN"
VIC Sheffield and Belmont. Mat. Daily Pat O'Brien, Ginger Rogers Dick Powell, "20,000,000 SWEETHEARTS"
VOGUE Broadway & Grace. Opens 1:30 Judith Allen, Baby LeRoy W. C. Fields, "THE OLD FASHIONED WAY"
SHERIDAN Sheridan & Irving Park Madge Evans, Una Merkel Otto Kruger, "PARIS INTERLUDE"
KEYSTONE 3912 Sheridan. Op. 1:30 Donald Woods WARNER OLAND—"CHAS. CHAN'S COURAGE"
"400" 6746 Sheridan. Opens 1:30 Dorothy Dell, Ben Bernie. Jack Oakie, "SHOOT THE WORKS"
DEVON 6225 Broadway. Cary Grant LORETTA YOUNG "BORN TO BE BAD" POSITIVELY NO CHILDREN UNDER 18 YEARS WILL BE ADMITTED
BIOGRAPH Lincoln & Irving North CENTER 2433 Lincoln BUCKINGHAM 3319 N. Clark St. LESLIE HOWARD BETTE DAVIS "OF HUMAN BONDAGE" Adults Only
DAVIS 4614 Lincoln. Opens 1:30 Gloria Stuart, Pat O'Brien James Cagney, "HERE COMES THE NAVY"
ARGMORE Argyle and Kenmore Mary Carlisle, Una Merkel Chas. Ruggles, "Murder in the Private Car"
BUGG Mat. 15c. Eve. 20c Chinaware Free to Ladies Myrna Loy, Geo. Brent—"STAMBOUL QUEST"

SOUTH
BALABAN & KATZ THEATERS • NRA
SOUTHTOWN 63rd ST. EAST of HALSTED FREE PARKING ON PREMISES Mat. 1:30 to 6:30. Last Day Stage: Texas Guinan Gang Screen: "SCARLET EMPRESS"
Tomorrow ON STAGE Come . . . CHEER the Hero! HISS the Villain! "The DRUNKARD" P. T. Barnum's Greatest Show—Exactly as Presented in 1843.
ON SCREEN FREDRIC MARCH CONSTANCE BENNETT the Affairs of Cellini
TIVOLI COTTAGE GROVE at 63rd Mat. 1:30-6:30 Last Day WALLACE BEERY "TREASURE ISLAND" Tomorrow . . . Clarence Buddington Kelland's Story Harold LLOYD "THE Cat's Paw" Extra Fun—MICKEY MOUSE
TOWER 63rd-Blackstone. Open 1:30 Otto Kruger, Madge Evans Robert Young—"PARIS INTERLUDE"
MARYLAND 63rd-Maryland. Open 1:30 WILL ROGERS "HANDY ANDY"
HIGHWAY 63rd & Western. Open 6:00 Adults Only—Bette Davis Leslie Howard—"OF HUMAN BONDAGE"
MARQUETTE 63d-Kedzie—Open 1:30 Gloria Stuart James Cagney—"Here Comes the Navy"
HYDE PARK 5312 Lake Park Ave. CAROLE LOMBARD JOHN BARRYMORE—"20TH CENTURY"
Advertise in the Tribune

SOUTH
SCOOP Capitol and Avalon CARDINAL-TIGERS WORLD SERIES WARNER BROS. THEATERS
AVALON 79th & Stony PARK FREE ON PREMISES Bette Davis "HOUSEWIFE" Geo. Brent, Ann Dvorak Added! Joe Penner, "Gangway"
79th & Halsted PARK FREE ON PREMISES CAPITOL Last Day! Ronald Colman "Bulldog Drummond STRIKES BACK" TOMORROW: 'BRITISH AGENT'
HIGHLAND 79th-Ashland GROVE 76th-Cottage JEFFERY 71st-Jeffery Otto Kruger Madge Evans "PARIS INTERLUDE" Robert Young
STRATFORD 63rd-Halsted W. ENGL'W'D 63rd-Ashland WILL ROGERS "HANDY ANDY"
LEXINGTON 1162 E. 63rd FROLIC 55th-Ellis SHORE 75th-Kingston OAKLAND 3947 Drexel Adults Only! Leslie HOWARD Bette Davis "OF HUMAN BONDAGE"
COSMO 79th-Halsted. Mat. Daily James Cagney, Pat O'Brien "HERE COMES THE NAVY," Gloria Stuart Added—CARDINAL-TIGERS World Series Tomorrow: "W-L-S BARN DANCE" on Stage
HAMILTON 71st and Paxton Alison Skipworth "NOTORIOUS SOPHIE LANG," Leon Errol
PICCADILLY 51st & Blackstone Matinee Daily LORETTA YOUNG—CARY GRANT 'BORN TO BE BAD'
DREXEL 858 E. 63RD GEORGE BRENT MYRNA LOY—"STAMBOUL QUEST" ON OUR STAGE—3:30 AND 9 P. M. THE GREAT MYRUS—MENTAL MARVEL Answers All Questions—Baffling—Unbelievable
KIMBARK 6240 KIMBARK Mat. Daily, 15c 1:30-6:30 Warner Oland "Charlie Chan's Courage"
COMMERCIAL 9150 Commercial. Op. 11:30 BETTE DAVIS Leslie Howard—"OF HUMAN BONDAGE"
JACKSON PK. 6711 Stony Island—Open 1:30 Marian Nixon Chester Morris—"EMBARRASSING MOMENTS"
COLONY 59th & Kedzie—Open 6 Adults Only—Bette Davis Leslie Howard—"OF HUMAN BONDAGE"
RAMOVA 35th & Halsted W. C. Fields Baby LeRoy—"The Old Fashioned Way"
MICHIGAN GARFIELD & MICHIGAN WARNER OLAND "CHARLIE CHAN'S COURAGE"
HARPER 5240 Harper WARNER BAXTER "Such Women Are Dangerous"
ROSELAND-STATE Michigan Ave. at 110th Place MADGE EVANS—"PARIS INTERLUDE"

AUSTIN
PARK 5960 W. LAKE ST. Charlie Ruggles, Una Merkel "MURDER IN THE PRIVATE CAR"
SYMPHONY 4937 W. CHICAGO AVE. ADULTS ONLY! Leslie Howard—"OF HUMAN BONDAGE"
IRIS 5743 Chicago Ave.—Selected Shorts BETTE DAVIS Leslie Howard—"OF HUMAN BONDAGE"

BERWYN
BERWYN Bargain Mat. to 6:30 Madge Evans, Otto Kruger Robert Young—"PARIS INTERLUDE"

NORTHWEST
HARDING MILWAUKEE at SAWYER ALB 1169 NO ADVANCE IN PRICES! Mat. Price 1:30 to 6:30 ROXANNE MRS. KING LEVINSKY BIG STAGE SHOW EDW. G. ROBINSON, Mary Astor "MAN WITH TWO FACES"
GATEWAY 5216 Lawrence Ave. BELPARK 3231 N. Cicero Ave. Mat. Price 1:30-6:30 Otto KRUGER Madge EVANS PARIS INTERLUDE
CONGRESS 2135 Milwaukee Ave. Mat. Price 1:30-6:30 Ralph BELLAMY, "GIRL IN DANGER"
CRYSTAL North nr. California BILTMORE Division nr. Damen Mat. Price 1:30-6:30 BETTE DAVIS Leslie Howard "OF HUMAN BONDAGE"
TERMINAL 3315 Lawrence Mat. 1:30-6:30 Return Showing—TODAY ONLY "ALL QUIET on the WESTERN FRONT"
NEW DRAKE 3548 Montrose Ave. Barg. Mat. 1:30-6:30 LESLIE HOWARD—BETTE DAVIS "OF HUMAN BONDAGE" POSITIVELY NO CHILDREN ADMITTED Hot Ovenware Free to Ladies Tonite
PORTAGE 4050 Milwaukee Ave. Barg. Mat. 1:30-6:30 Marian Nixon Buster Crabbe "WE'RE RICH AGAIN" Hot Ovenware Free to Ladies Tonight
ADMIRAL 3940 Lawrence Ave. Barg. Mat. 1:30-6:30 A. Skipworth Leon Errol "Notorious Sophie Lang" Chinaware Free to Ladies Tonite
REVUE 15c 3956 Elston Ave. 6:00 to 6:30. After 20c Joan Crawford Clark Gable "DANCING LADY"
ALAMO 3639 W. Chicago. Mat. Daily CLAIRE TREVOR JOHN BOLES—"WILD GOLD"
TIFFIN 4051 W. North Ave. Kitchenware Free to Ladies George Bancroft—"Elmer and Elsie"
MILFORD 3311 N. CRAWFORD 15c to 6:30—20c After Warner Oland—"Charlie Chan's Courage"
MONT CLARE Grand Ave. at Harlem Margaret Lindsay Warren William—"Dragon Murder Case"
IRVING Crawford & Irving—Opens 1:30 Adults Only—Bette Davis Leslie Howard—"OF HUMAN BONDAGE"
CROWN Ashland & Division—Opens 10:00 Adults Only—Bette Davis Leslie Howard—"OF HUMAN BONDAGE"
EMBASSY FULLERTON & CRAWFORD Adults Only—Bette Davis Leslie Howard—"OF HUMAN BONDAGE"
LOGAN MILWAUKEE at SAWYER Drue Leyton Warner Oland—"Charlie Chan's Courage"
RIO 15c 2540 Milwaukee to 6:30. After 20c HAL LE ROY—"HAROLD TEEN"

PARK RIDGE
PICKWICK Barg. Price 6 to 6:30 Frances Dee—Kay Johnson Leslie HOWARD—Bette DAVIS "OF HUMAN BONDAGE" PLEASE DO NOT BRING THE CHILDREN

MAYWOOD
LIDO 5TH AVE. & WASHINGTON BLVD.—MATINEE DAILY Roger Pryor—Heather Angel "ROMANCE IN THE RAIN"

FOREST PARK
FOREST MADISON at DES PLAINES FREE PARKING Leslie Howard Bette Davis "Of Human Bondage"

LA GRANGE
LA GRANGE 6404 W. 22nd. Mat. to 6:30 By Popular Demand "ALL QUIET on the Western FRONT"

Miss Marion Newcomet to Entertain Debs

Plans Luncheon Nov. 8 at Saddle and Cycle.

[Continued from page 15, column 3.]

ture is a dinner Mr. and Mrs. James B. Forgan and their daughter, Louise, are giving on Saturday evening at their Lake Forest home for three of the season's buds, Miss Betty Forgan, Miss Fanny McPherson, and Miss Deborah Butler. The party will start at 7:30, and arrangements are being made for dancing later in the evening.

Miss Butler and another of the year's debutantes, Miss Nancy Doering, are going east shortly to enjoy a round of football games and house parties. Miss Butler will spend a brief time with Miss Hope Leonard, a 1934 debutante, who is going east next week with her mother, Mrs. David R. Forgan, to remain through Thanksgiving.

Tell Engagement of Edith Pritchard.

In the announcement Mr. and Mrs. Robert T. Pritchard of Riverside are making this morning of the engagement of their daughter, Edith, to J. Sterling Goddard, also of Riverside, a romance of early school days is climaxed. Miss Pritchard and Mr. Goddard have been friends ever since they attended grammar school in the western suburb.

Miss Pritchard has had a year at the University of Chicago, but she is staying home this winter to collect a trousseau. Mr. Goddard, whose mother is Mrs. Marie St. Cyr of Rome, Italy, attended the University of Pennsylvania and Northwestern university. It will be recalled that Mrs. St. Cyr, who was Mrs. Ellen W. Reagan of Riverside, was married two years ago in Rome to the poet, musician, and author. Mr. Goddard is her son by her first marriage to Joseph Sterling Goddard, a Chicago lawyer, who died in 1917.

Miss Jean McVoy Sets Wedding Date.

Miss Jean Dorothy McVoy has set Saturday, Nov. 3, as the day for her marriage to William H. Fellowes. It will be a small wedding at the home of her mother, Mrs. Fortunato Jerace of 3030 Lake Shore drive, at 4 o'clock in the afternoon. That is, it will be small as far as the number of guests goes, but there will be a sizable wedding party, for the bride will have her sister, Mrs. Walter J. Kohler Jr. of Kohler, Wis., as matron of honor and her other sister, Mrs. Sidney S. Gorham Jr., Miss Grace Fitzmorris, Miss Caryl Bloomingston, and Miss Nancy Traylor as bridesmaids.

Irving Adler will serve as his stepbrother's best man, and ushering will be Nathan Swift, Robert Swanson, William E. Graham, John Goodwillie, Robert Walker, Carrington Clark of Kansas City, and Edmonds Mackey of New York.

Miriam Hopkins to Attend Cradle Ball.

Members of the committee in charge of the ball to be given for the benefit of the Cradle next Monday night at the Stevens hotel are excited over the news that Miriam Hopkins, who has a Cradle baby, will fly out from New York for the especial purpose of going to the party.

Miss Hopkins' baby is a boy about two years old, and, like all mothers of Cradle babies, she is enthusiastic about the work being done by the Cradle and anxious to help it in every possible way. Mrs. Augustus W. Eddy, Mrs. Louise De Koven Phelps, and Mrs. Frederick H. Scott are cochairmen of the committee.

The Council on Foreign Relations will have one of its most important meetings of the year this noon, with James P. Warburg coming from New York City to be the guest speaker. The luncheon at 12:30 will be held in the main dining room of the Union League club. In his address, "America Has Not Yet Chosen," Mr. Warburg will discuss the need for a definite American foreign policy.

Visitor to Give Dinner Tonight.

Of all of the reunions that concern Chicago's medical profession and a number of the city's society folk there is one that no one ever neglects. This is the dinner that Dr. William T. Brown of Valmora, N. M., founder of the Valmora sanatorium and owner of two splendid ranches high in the New Mexican ranges, gives every year or so for his many friends here.

This evening Dr. Brown will have such a dinner at the Stevens hotel. A number of his guests will be seated at a table arranged to depict the name of the Cross 2 Bar ranch, one of his two ranches.

Mrs. A. W. Hockenhull, wife of the governor of New Mexico who is in Chicago with her daughter, Helen, to see A Century of Progress, will have a place at Dr. Brown's table. Other guests at this table will be Dr. and Mrs. Charles W. Mayo of Rochester, Minn.

* *

Bundle Party.

The Sarah Hackett Stevenson Memorial will hold a bundle party at 1:30 today at the Sarah Hackett Stevenson Memorial, 2412 Prairie avenue.

CONQUERING CONTRACT

By P. HAL SIMS

A DIFFERENT PLEA TO THE OPENER.

With such a responding hand as

Sp. x
Hts. K Q 10 x x x
Di. A J x
Cl. A J x

if the bidding goes—one no trump, three hearts, four hearts, now you know that grand slam depends on your partner holding either [a] A-K of spades and K-Q and king in the minor suits; or [b] A-Q of spades and K-Q in each minor. With his ace of hearts, that makes up four and a half primary. Consequently you should not contract for seven, though it will anyhow depend only on a finesse, unless your partner can rebid. Again, if he has K Q x x in either minor, you will get your grand slam. How to make partner rebid so as to show or deny an additional half trick or a biddable K Q x x suit?

Opener Must be Careful in His Next Response.

Responder should bid four no trumps over four hearts. This aggressive, slam-insisting bid is plainly an appeal saying: "If you have no more than already promised by your bidding so far, bid five hearts, which is a denial of additional values; if you have an extra half trick in reserve, bid five no trumps; if you have a weak four-card suit headed by a primary trick, bid it. I need to know something more of a definite nature about your hand, that is why I make you bid again in this manner instead of trying to get you to support a second suit of my own."

According to the response received, the heart bidder will bid either six or seven in that suit. The important point is that at this stage the opener's signoff is another raise in hearts, not a raise in no trumps. The situation has changed since the previous round of bidding where, over three hearts, three no trumps was a signoff, while four hearts was an acceptance of a slam try. The reasons are simple and logical, and I do not think you can call this a complication or a convention. At this point it is plain that five hearts is a safer contract than five no trumps, unless both are equally safe because the responding hand has reserve values and can control the bidding with absolute safety. Opener may rightly assume that all bids up to six hearts are reasonably safe; and he himself must not raise six hearts to seven. His function is now only to help his partner to decide between small and grand slam. He should not carry the bid from six to seven because he cannot have the material for such decision in his own hand if the bidding has been right up to that time.

Banish Panic and Haste from Your Slam Bidding.

When a trained or at least a seasoned partnership is following my bidding principles, there is no cause for a succession of jump bids for fear that there will be a premature pass. In the hands examined, the jump take-out was necessary to establish the basis on which the slam would be built up. Opener's reply fulfilled a similar function, though without wasting any round of bidding. From then on bid carefully and constructively; each of you should trust his partner not to "put him on the spot" by driving him to an impossible contract, by bidding the same values more than once, by making misleading bids or responses, or bidding abnormally without a constructive purpose and certainty of maintaining control of the bidding. I think you will see what I mean by examining the minor suit rebids made for definite purpose by some of the "three-heart" responding hands we have examined in the last few articles.

A Karn Bid.

After all my paternal advice about soundness and carefulness, I must confess that with the responding hand as given at the beginning of this article, I believe Willard Karn would reach and make a grand slam even if his partner could not supply the needed reserve material. I believe that over four hearts he would bid four spades to discourage a spade lead and then, over the next response, whatever it might be, bid seven hearts. If a minor suit is led, there is much less doubt about making seven, if only on a choice of finesses which he would reduce to a near certainty by leading out all the trumps and inflicting a squeeze or getting the knowledge which finesse to take if one were necessary. It is the spade lead which would be awkward, as you must determine immediately whether to finesse if Dummy has A-Q, without any preliminary "fishing around." However, Willard Karn is a past master of superbidding of this kind. I do not advise my readers to look for similar opportunities. One needs to be very sure of one's partner's self-control as well as of one's own card playing.

[Copyright: By Public Ledger.]

OCEAN STEAMSHIP MOVEMENTS.

Arrived.	At.	From.
Pulaski	Copenhagen	New York
Mauretania	Southampton	New York
City of Norfolk	Hamburg	Baltimore
Exochorda	Marseilles	New York
President Grant	Shanghai	Seattle
Byron	Piraeus	New York
Statendam	Plymouth	New York
Washington	Havre	New York
American Trader	New York	London
Paris	New York	Havre

Sailed.	From.	For.
Pres. McKinley	Shanghai	Seattle
Rex	Genoa	New York
Western Prince	Santos	New York
Aquatania	New York	Southamp
Lafayette	Plymouth	New York
Pres. Roosevelt	Hamburg	New York
Gripsholm	New York	Gothenburg
Pres. Harding	New York	Hamburg
Stavangerfjord	New York	Bergen

There Is Trick to Preserving Meat Leftover

Protection Insures Flavor and Moisture.

Tomorrow's Menu

BREAKFAST
Baked Apples
Bacon Omelet
Hot Biscuits Butter
Honey
Coffee Milk

LUNCH
Cream of Mushroom Soup
Cheese Straws
Lettuce Pineapple-Honey Dressing
Chocolate Cup Cakes
Tea Milk

DINNER
Cushion Lamb Roast
Baked Potatoes Scalloped Tomatoes
Bread Butter
Steamed Raisin Pudding
Lemon Sauce
Coffee

"Feeding Fifty," a booklet containing quantity recipes, amounts required for fifty, and suggestions for serving crowds, is on sale at the Tribune Public Service offices, 1 South Dearborn street, Tribune Tower, and Hall of Science, A Century of Progress, for 3 cents. By mail, 5 cents, stamps or coin. Address mail requests to Mary Meade, Chicago Tribune.

BY MARY MEADE.

I know a woman and she is wondrous wise—at least in most of the housewifely skills. But she does insist upon chucking the tail end of the day's roast back in the refrigerator just as it comes from the platter—and then weeps salty tears every time it comes out, dried and disconsolate, for the next day's serving.

My plea is just—don't be like that! Meats, especially if left uncovered, in a mechanical refrigerator are bound to lose moisture and flavor. When the foods are being cleared away after one feast be wise and clean all the bits from the bone instanter. If there is an abundance, slice off what you can, chipping away the rest. Place the meat in a bowl or pan and cover closely. Wrap up the bones to be used later in the soup kettle. When ready for use they should be covered with cold water, salt and pepper added, and the whole simmered slowly for an hour or more. The result—a tempting broth or a meat stock which will find all sorts of uses in soups, gravies, and sauces. Or this simmering is often a stunt which we can perform while the dishes are being cleared and washed. Then bottle your broth in a fruit jar, cool, cover, and park it in the refrigerator for use the next day. Don't try to keep these meat broths too long. No matter how fine your refrigeration may be, broth is one of the foods which spoils most speedily.

Now we'll skip a few hours and pretend it's tomorrow. What's to be done with the sliced and chipped off beef? Our greatest reheating sin is overcooking, with little or no protection for the drying meat fibers. And our surest salvation is the use of a blanket of mashed potatoes, spaghetti, noodles, cream sauce, gravy, or barbecue sauce. Cook it only enough to reheat the meat, then send it sailing for the table. Meat pies, croquettes, patties, loaves, and casserole dishes are grand concoctions for finishing up the roast with dignity. If the leftovers happen on a warm day get them into the spirit of a jellied loaf, a meat salad, or a sandwich spread.

The idea of a barbecue sauce tickles most of us. It has the nip for which fall meals are hungering. Tomatoes and peppers may always be added, but the following recipe will quite do the deed if time is at a premium.

Beef Slices in Barbecue Sauce.

2 cups thin slices of cold beef
3 tablespoons fat drippings from roast
1½ tablespoons flour
¼ cup vinegar
¾ cup water
1 teaspoon brown sugar
1 teaspoon prepared mustard
⅛ teaspoon paprika
Dash of pepper

Melt the fat in a frying pan and blend with it the flour. Stir in carefully the blended vinegar and water, then the sugar, mustard, paprika, and pepper. When the sauce is smooth and thickened add the sliced meat and allow it to heat through, simmering ten to fifteen minutes. Serve on a platter, surrounded at its edge with a curly nest of hot buttered mashed potatoes, and garnish with parsley. French fries are likewise favorites when barbecued beef is on the docket.

[Copyright: 1934: By The Chicago Tribune.]

* *

Woman's Drug Club.

The Woman's Allied Drug club will open its club year with a luncheon at 12:30 today at the Republic building, 209 South State street. Andrew Streng, reader, and Ella Warskow, accompanist, will give the program.

Two Pieces United for Chic

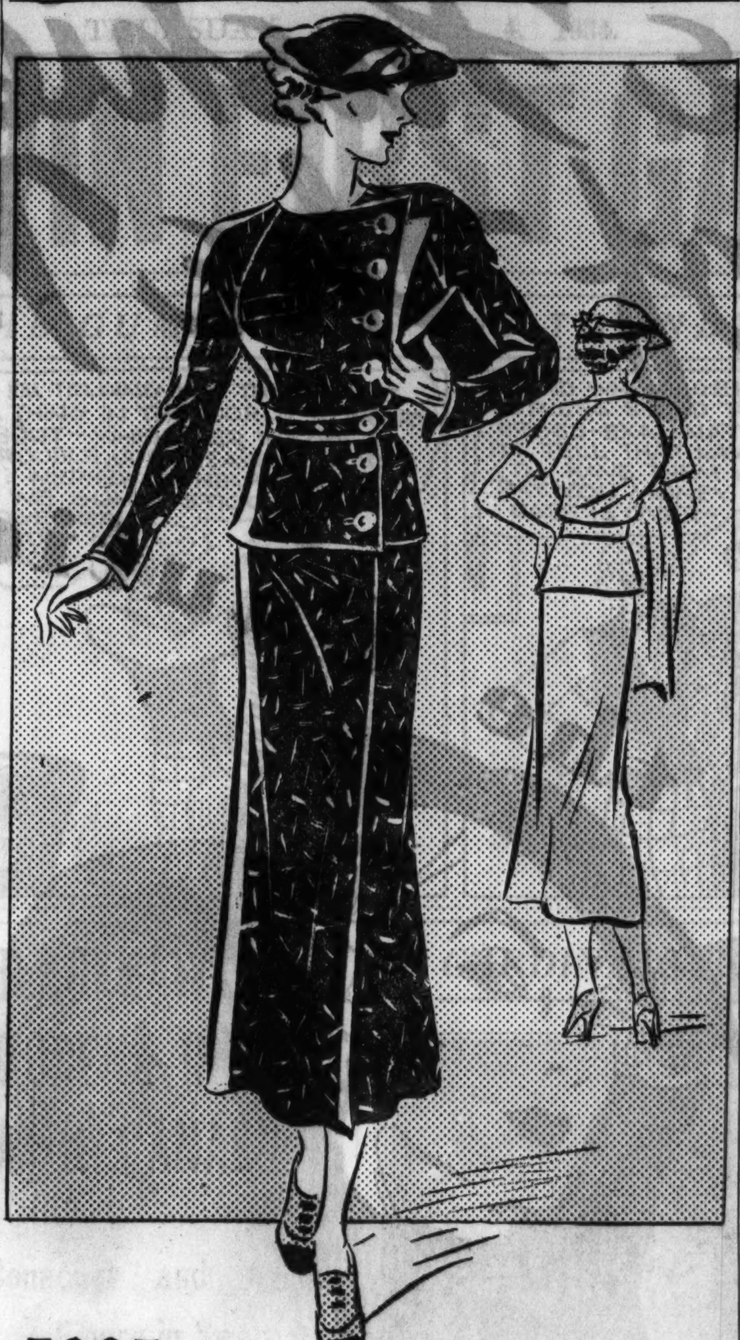

3023

JUNIOR GIRL'S DRESS.

If you want an attractive two piece dress of a tweedy woolen, here it is. Tucked inside the blouse is plain woolen, matched by the cuffs. This model is also smart carried out in wool crêpe, gay angora, plaided woolen, velveteen, and canton crêpe. This pattern may be used also for a separate blouse or a separate skirt.

The pattern, No. 3023, comes in sizes 11, 13, 15, 17, and 19 years.

Order Blank for Clotilde Patterns.

CLOTILDE PATTERNS

CHICAGO TRIBUNE. P. O. BOX 537. Grand Central Station New York City.

Inclosed find $.......... Please send me the Clotilde patterns listed below:

Pattern No. 3023. Size.......................... Price..........................

Write plainly, giving sizes and number of patterns desired. Inclose 10 cents in stamps or coin (coin preferred; wrap it carefully) for each pattern.

Name...

No. and street...

City...

State...

Fashion flash!—The autumn and winter edition of the Chicago Tribune Book of Clotilde Fashions is ready. Its pages are filled with entrancing modes and instructions for your new fall wardrobe. The price is 15 cents a copy, but only 10 cents when ordered with a pattern. Address Clotilde Patterns, Chicago Tribune, P. O. Box 537, Grand Central station, New York City; or call at one of the Tribune Public Service bureaus, at Tribune Tower, 1 South Dearborn street, and Hall of Science at A Century of Progress.

Rope Jumping Is Sure Means of Acquiring Slender Limbs

BY ANTOINETTE DONNELLY.

The daytime skirts are certainly leg and ankle revealing again. What have you to show for the street parade? Too much adipose all around the skirt hem, or too little? Or, are you one of the lucky ones whose slender, shapely limbs are good for any length of skirt?

I was reading the other day about a Frenchman who, at 70, was still doing his daily rope jumping. The report didn't insinuate that the gentleman was rope-jumping for slender underpinnings. It just reminded me that rope-jumping is a grand exercise for what's wrong with leg contours, be they too fat or too skinny. The difficulty with the exercise is finding the place for jumping. The apartment dweller is likely to get a call from the superintendent of the building requesting that she pipe down on her girlish jumping enthusiasm. But if one is lucky enough to have a porch or a basement in which to swing the rope, the rope-jumping for better leg contours is heartily recommended.

Denied the rope aid, one can rise up and down on toes a hundred times a day with benefit, and no small benefit either, to leg reduction or rounding out, as the case may need. Also, without danger to the occupants in the apartment below, one can do the jump-stride exercise which is notably ankle improving. Stand with the feet together, jump to a wide spread, back to position again. The bathroom tiled floor is a good substantial base for this exercise.

Another exercise that will take away those commonly suffered bulges at the back of the leg is to stand straight with heels kept flat on the floor while you try to, or aim to, kneel down. You won't kneel, of course, but you do get the benefits of the squatting exercise. You'll feel the tug on muscles all right.

Where the leg flesh is soft and pendulous the exercise will harden the flesh, but if you can give yourself massage there it will help to get rid of this flesh more quickly. If you can afford massage service the professional can get this flesh off in no time, just as she can get the upper arm "hanging baskets" molded quickly into good shape.

Steel Yourself Against Noise Children Make

Parents Can Develop Special Set of Nerves.

BY GLADYS HUNTINGTON BEVANS

"Tomorrow's my birthday," said a young thing in his middle teens. "I bet you've forgotten. How old do you think I'll be?"

His uncle who was visiting looked at him gravely.

"Judging from the way you act, I should say about eight!" was the answer.

The 15 year old laughed delightedly. He had a keen sense of humor which made him appreciate the "crack" at his recent kiddish antics.

As his mother listened to this exchange of compliments she realized that all these funny noises had been flowing past her ears for several years and that she had been taking it all as part of the picture—sensing, without having ever specially analyzed it, that the whistling, the singing, the yodeling, the funny, experimental sounds were all part of the exuberance and need for outlet of growing vigorous boyhood. When she saw the effect upon the boy's uncle she realized that she must have developed a special set of nerves or "parents' tolerances" that had made it possible for her [with occasional exceptions] to sew, think, write letters, and read without the wholesome hullabaloo disturbing her in the least.

Simply by your attitude you can get "jittery" and irritable over the natural noises that children make, or you can accommodate yourself to them as being part of the picture.

[Copyright: 1934: By The Chicago Tribune.]

If you need help in dealing with the boisterous ages we have two written in full booklets. In writing for either one, state your child's age and enclose a stamped, self-addressed envelope.

* *

THE STAGE

The management of the "Ziegfeld Follies," current at the Grand Opera house, has hung up its "last weeks" sign. This means that the revue will stay in Chicago two or three weeks longer, and also fixes the date of the arrival of "As Thousands Cheer" at the Grand Opera house in the same indefinite manner.

The dramatic activities at the Jewish People's institute, 3500 Douglas boulevard, will begin on Oct. 20 with the staging for three performances of "American Dream," a drama by George O'Neil, who is not related to Eugene O'Neill. The play was first produced by the Theater Guild in New York in February, 1933. Lawrence Paquin, formerly associated with the school of acting at the Goodman theater and also with the drama departments of Carnegie Tech, Dartmouth, Miami, and Drake universities, has been engaged as director of the Institute Players, to succeed Charles K. Freeman, who resigned last spring.

The date for the closing of the high school students' essay contest on "The Plays of Shakespeare at the Old Globe Theater" has been extended from Oct. 6 to Oct. 20. The winners of the prizes, which consist of college scholarships worth $200 and $100, will be announced on Oct. 27. C. C.

* *

NEW YORK SOCIETY

New York, Oct. 3.—[Special.]—Mr. and Mrs. Benson B. Sloan of Lawrence were among the guests tonight at the dinner which Mrs. Samuel Sloan gave for her husband, celebrating his seventieth birthday.

Princess Cantacuzene and her daughter arrived today on the French liner Paris.

Add 8 More Sculptures to Hall of Races

(Picture on back page.)

Sculptures of eight more racial types by Malvina Hoffman were placed on exhibition yesterday in Chauncey Keep Memorial hall at Field museum. The exhibit, known as the Hall of the Races of Mankind, now contains 100 bronze and stone studies of representative races and the only thing to be added to the series is the head of a Beduin.

Added yesterday were the full length figure of a Navajo Indian of New Mexico; busts of a Pueblo Indian woman of San Ildefonso, N. M.; a Jicarilla Apache Indian of New Mexico, a Turk, a Carib of the Amazon basin of South America, an Igorote of the Philippines, a Berber of Morocco, and a Toda of the Dravidian group of peoples of India.

The additions are of life size, as are the other pieces in the exhibit, and were made by Miss Hoffman from the most typical living models she was able to discover in her travels throughout the world.

WEDDINGS

In the drawing room of the Indian Hill Country club at 4:30 yesterday afternoon Miss Margaret Cowden Harding, daughter of Mr. and Mrs. John Cowden Harding of Evanston, became the bride of Charles Hogg Cecil of Chicago, son of Mr. and Mrs. Charles Samuel Cecil of Hazel Green, Ky. Only relatives and close friends were present.

The bride wore a gown of dull green velvet and a long coat of the same material trimmed with dark brown ermine. Her narrow brimmed hat, gloves, and slippers were brown and she carried one huge bronze chrysanthemum. Her only attendant, her sister, Mrs. Harding Starrett, wore burgundy velvet, brown accessories, including a muff and a spray of brown orchids.

J. P. Hansen of 1000 Loyola avenue announces the marriage of his daughter Letha Marie to James A. Sterett of Chicago on Sept. 29. The ceremony was performed in the John Timothy Stone chapel of the Fourth Presbyterian church, with the Rev. Harrison Ray Anderson officiating. Mr. Sterett is the son of Mrs. Elizabeth Sterett of Biggsville, Ill.

Eleventh Mosaic Quilt Resembles Other Favorites

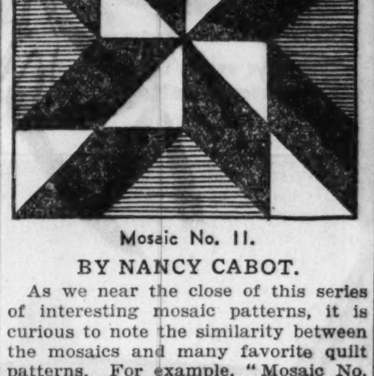

Mosaic No. 11.

BY NANCY CABOT.

As we near the close of this series of interesting mosaic patterns, it is curious to note the similarity between the mosaics and many favorite quilt patterns. For example, "Mosaic No. 11" shows a striking resemblance to "Shooting Star" and "Beautiful Star" without actually being the same design.

Patterns of this quilt design are 5 cents, stamps or coin. Address Nancy Cabot, Chicago Tribune, or call at one of the Tribune Public Service offices, One South Dearborn street, Tribune Tower, and Hall of Science, A Century of Progress.

Pastor Will Marry His Three Daughters in Triple Ceremony

The Rev. M. P. F. Doermann, president of the Illinois district of the American Lutheran churches, will perform marriages for three of his daughters in a triple ceremony at 4 p. m. Saturday in the First Evangelical Lutheran church, Blue Island. The daughters, Viola, Irene, and Vera, are to be married, respectively, to John Asplund of Chicago, Carl Sagebiel of Sequin, Tex., and Manville Schuldt of Blue Island.

Three other daughters of the clergyman, Doris, Anita, and Erna, will serve as bridesmaids. The Rev. Mr. Doermann resigned as pastor of the Blue Island church after 25 years. His father and a brother had occupied the pulpit before him.

* *

WASHINGTON SOCIETY

Washington, D. C., Oct. 3.—[Special.]—Mrs. Roosevelt spoke tonight before the National Recreation convention congress. Her house guest, the American minister to Denmark, Mrs. Ruth Bryan Owen, accompanied her.

The Panama minister and Señora de Alfaro and their guest, Mrs. George McIntyre of Chicago, and Mrs. Antonio Gonzales, wife of the American minister to Panama, were special guests at the luncheon today given by Maj. Edward H. Conger, U. S. M. C., and Mrs. Conger in their home in Alaska avenue.

CARLOS MOLINA
AND HIS ORCHESTRA
WITH DON HARRIS
AND A BRILLIANT
FLOOR SHOW
FEATURING
WES ADAMS & LISA
IN THE BEAUTIFUL
BOULEVARD ROOM
STEVENS HOTEL
MICHIGAN AT 7TH ST.
DINNER 1.50
MIN. CHARGE
AFTER 9 P. M. 1.00
SATURDAYS 1.50
NO COVER CHARGE

Meet Gay Chicago

at the "FALL FROLIC"
EMPIRE ROOM
PALMER HOUSE
with
TED WEEMS' MUSIC
JACK POWELL
Kay, Katya & Kay
Billy Bourbon Barry Devine
4 Californians Abbott Dancers
DINNER $2.50
NO COVER CHARGE
Minimum Charges
Dinner $2.50 Supper $2.00
Sats., Suns. and Hols.
Supper $2.50
NO PARKING WORRIES
Drive up—Step out.
75c for 8 hours

CHICAGO SALUTES
A new SENSATION
HENRY KING
and his SOCIETY ORCHESTRA
Playing Nightly
Joseph Urban Room
Pompeian Room (For Dinner)
CONGRESS HOTEL

STAR and GARTER
MADISON at HALSTED
BURLESQUE
4 SHOWS DAILY 2-3:30-7-9:45
ON THE SCREEN GEORGE BANCROFT "Elmer and Elsie"

AMUSEMENTS.

LAST WEEKS MAT. SAT.
MRS. FLORENZ ZIEGFELD OFFERS
ZIEGFELD FOLLIES
FANNIE BRICE WILLIE & EUGENE HOWARD
and Glorified Cast of 100.
GRAND EVES. (Exc. Sat.), $1 to $3
Sat. Eve., $1-$3.50 (Plus tax)

AUDITORIUM
POSITIVELY 3 WEEKS ONLY
SAN CARLO OPERA CO.
TONIGHT AT 8:30 CARMEN
Bourskaya—Simons—Molitore—Thomas & Ballet
Tomorrow Night—Lohengrin (in German). Sat. Mat.—Mme. Butterfly. Sat. Eve.—Il Trovatore. Sun. Eve.—Samson & Delilah. Mon. Eve.—Romeo and Juliet. Tues. Eve.—Cavalleria Rusticana and Pagliacci. Wed. Eve.—La Traviata.
Prices—25c, 40c, 50c, 75c, $1 (Tax Exempt)

BLACKSTONE Next Mon.
TONIO SELWART IN
THE PURSUIT OF HAPPINESS
with ANN PENNINGTON
EVENINGS.......55c, $1.10, $1.65, $2.20
MATINEES WED. & SAT., 55c, $1.10, $1.65

SHOW BOAT DIXIANA
In River—Diversey Pkwy. Bridge—2200 West
DAILY—8:15 P. M. POP. MAT. SUN.—2:15
LAST 3 TIMES "The Convict's Daughter"
1000 Seats, all reserved, 50c-75c, Tax Incl.
Reservations Ph. Armitage 8080—(Free Parking)
SUN., OCT. 7—"THE FATAL WEDDING"

NE-FLEX
STOCKINGS
for active days

Whatever you do, wherever you go — wear Ne-Flex Stockings. Their silken fineness sheathes your legs in flattering loveliness. Their clever rows of Lastex at the top absorb the stress and strain that lead to "runs". The colors — Muffin, Bran, Cosmetic Tan, Boston Brown. $1.35 a pair, 3 pair for $4.

PECK & PECK
38-40 Michigan Ave. South

AUCTION
TODAY, FRIDAY AND SATURDAY, 1 P. M.
FRIDAY, 8 P. M.
ANTIQUE SILVER
JEWELRY, ETC.
ENGLISH, CONTINENTAL AND AMERICAN
COMPRISING THE SEVENTH SESSION OF THE SALE OF THE
E. E. Ayer
COLLECTION
CANDELABRUM TRAYS TEA SETS
FLAT SILVER SETS URNS CUPS
ENTREE DISHES PLATES, ETC.
Catalogues Available
ARMS, ARMOR, ETC., SAT., 1 P. M.
Grant's Art Galleries
STA. 6939 25 and 27 So. Wabash EST. 1894

PAIN IN RHEUMATIC JOINTS GONE— BACK TO WORK IN 2 DAYS

Over 90% of All Cases of Rheumatism Are Caused or Aggravated by Excess Uric Acid

One safe, swift acting and most effective prescription for rheumatic agony and painful joints in just such cases is ALLENRU—many leading pharmacists assert.

Indeed ALLENRU is so amazingly effective that when taken as directed the excess uric acid poison—which is the cause of most rheumatism, neuritis, sciatica and lumbago—often starts to leave the body in 24 hours—often in 2 days the pain—the agony—the swelling is gone.

No opiates or narcotics in Allenru—it's just a powerful, yet safe prescription that does the work it promises to do—and does it thoroughly.

Why suffer another day when this inexpensive and supremely good prescription can be obtained at any live drugstore in America—Ask for and get 8 ounces swift and safe prescription.

Allenru

HULDAH of the DRAKE
discovers amazing results with new 2-minute
OATMEAL FACIAL

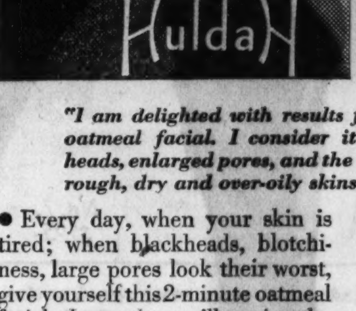

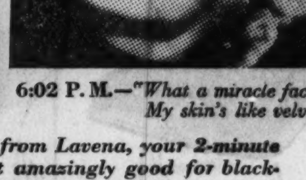

6 P. M.—"How badly my complexion looks."

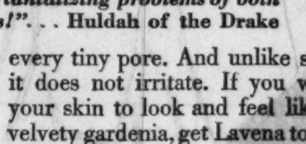

6:02 P. M.—"What a miracle facial! My skin's like velvet."

"I am delighted with results from Lavena, your 2-minute oatmeal facial. I consider it amazingly good for blackheads, enlarged pores, and the tantalizing problems of both rough, dry and over-oily skins!". . . Huldah of the Drake

• Every day, when your skin is tired; when blackheads, blotchiness, large pores look their worst, give yourself this 2-minute oatmeal facial. *Instantly* you'll notice the difference. Your skin will look so clear, so refreshed and rested. You'll find blackheads combated. Large pores counteracted. And oh, how soft, how velvety, how fresh and young your complexion looks!

That because Lavena *deep-cleans* every tiny pore. And unlike soap it does not irritate. If you want your skin to look and feel like a velvety gardenia, get Lavena today from your drug or department store. Give your skin the benefit of this 2-minute facial *every day*. You'll never be sorry you tried this amazing oatmeal treatment.

LAVENA
THE TWO-MINUTE OATMEAL FACIAL

the Fashion Picture of the Moment

For the Cautious Budgeteer

No. 1, $15

1—**A Fashion Frock** with waffle wool tunic top over a silk skirt elevates the duty of keeping warm to a new height of luxury! Rust or green tunic over black. Sizes 14 to 20. And there are dozens of other important new styles at $15

Third Floor—Also Oak Park Store.

No. 6, $7.95

6—**"Powder Puff" knit frocks** . . . a downy-soft new wool with raised dots on a lacy wool background. In new "football" colors. Sizes 14 to 20. From a new collection of Sports styles. Specially priced at THE FAIR. $7.95

Third Floor—Also Oak Park Store.

No. 2, $49.95

2—**Exmoor coat** with face-framing, flattering collar of wolf on sumptuous ribbed wool—exemplifies the high fashion and elegance of our many styles at only $49.95

Buy on Our Budget Plan

Third Floor—Also Oak Park Store.

No. 3, $1.00

3—**Lame collars** give a glamorous gleam to your frocks—and this is the first time we've been able to present them at so low a price. Silver, gold, or antique. Others in satins, crepes, bengaline, only $1

Main Floor—Three Stores.

Handbags of rich leathers, in smart new grains . . . that are beautifully fitted and finished. Also new wool and silk bags at $1.78

Main Floor—Three Stores.

No 4. $2.95

No 5, $1.98

4—**"Lady Duff" silk slips and chemises** with new "Vari-Tone" lace trim. Also pure-dye, satin Dache slips with lovely dark lace. $2.95

Main Floor—Also Oak Park Store.

5—**Slipon gloves** with couturier cuffs on fine kid and lambskin have all the prestige of Paris styles. Also tailored styles. Black, brown, beige, gray, white. $1.98

Main Floor—Three Stores.

Costume jewelry in prystal, wood and metal combinations. Cleverly styled clips, bar and circle pins, bracelets and earrings, surprisingly priced at $1

Main Floor—Three Stores.

The Fair brings you style at every price. Here are new, important fashions—the glory that is Paris—the new pencil-slim dresses, queenly coats, and glamorous accessories at prices that will interest the cautious budgeteer. And the fine quality that good taste always demands remains, as ever—supreme!

No. 7, $195

7—**Sleek Hudson Seal coats** (dyed muskrat), the classic fur in new, youthful styles! Jet black, deep-furred pelts carefully selected for quality, make these coats distinguished for value as well as for fashion—at this exceptionally modest price. Sizes 14-42. $195

Buy on Our Deferred Payment Plan

Third Floor—State Street Store.

No. 8, $3.65

8—**Lorraine shoes** use patent trims to highlight their velvety suede. Typical of the many smart new styles in suede, kid, calf, patent, and crushed leathers—now thrift-priced at $3.65

Second Floor—Three Stores.

No. 9, $2.45

9—**Tweed felts** arrive to top your tweed and tailored togs with chic! Many of the dashing brimmed styles can be worn in several ways. In our Hollywood Shops at only $2.45

Third Floor—Also Oak Park Stores.

THE FAIR

STATE, ADAMS and DEARBORN STREETS

Oak Park—Lake at Marion St. Milwaukee Ave. at Wood St.

Chicago Daily Tribune
THE WORLD'S GREATEST NEWSPAPER
THURSDAY, OCTOBER 4, 1934.

THE TRIBUNE'S TELEPHONE NUMBER IS
Superior 0100
Call this number for quick-action want ads

MEDWICK, DEAN WIN FIRST GAME HERO HONORS

NORTHWESTERN TEAM BUILDS UP SCORING PUNCH

Players at Peak for Iowa Battle.

BY WILFRID SMITH.

Northwestern's varsity football team, pointing toward the opening conference game Saturday afternoon against Iowa at Dyche stadium, spent yesterday's practice in offensive scrimmage. This rehersal was in contrast with the defensive drill Tuesday against Iowa's plays as executed by the Purple freshmen.

The best item of news from Northwestern is that all of the regulars are in condition for the Iowa contest. Those who suffered bruises and minor injuries will be ready for Saturday's test, which undoubtedly will be a closely fought game and will determine largely the course of the title race for the Hawkeyes and Wildcats.

Stanford Next Stop.

If northwestern wins it will head for Stanford enthusiastically, and regardless of the outcome of that game will be ready for Ohio State on Oct. 27 and a continued drive for the Big Ten championship. For Iowa, a victory over Northwestern will have the same stimulating effect. Iowa meets Nebraska a week from Saturday and has the advantage of taking on the Cornhuskers after they have played Minnesota. On Oct. 20 Iowa meets Iowa State at Ames and then is scheduled against Minnesota in the first big game of the year at Iowa City.

Yesterday's scrimmage gave the Northwestern coaches opportunity to emphasize the importance of blocking, for without clean cut work on the part of the linemen and interfering backs, Bob Swisher and Wally Cruice, the starting half backs, might just as well use a pair of crutches in attempting to advance. No team ever gets away from blocking practice. From the first day until the last of the season blocking is important, and it might be added that no team ever reaches perfection in blocking.

Cure Ills of 1933.

Northwestern's many difficulties on offense last year centered on imperfect blocking plus slow ball carriers, lack of a good forward passer, and indifferent pass receivers. Apparently the Wildcats now have at least two fast men in the starting lineup. They have Potter's passes and fine receivers in Anderson, Henderson, Leeper, and Swisher. Hence the emphasis on the blocking.

The current argument outlined in a weekly magazine over the merits of the Notre Dame and Warner systems of offense will be demonstrated in Saturday's game. Coach Hanley never has deviated from the Warner formations with the exception of a line shift designed to conceal the direction of the unbalanced line.

Coach Ossie Solem of Iowa, while not using the "T" formation as the starting point for Iowa's offensive tactics, does use the single wing back into which a backfield shifts when using Notre Dame plays. The plays to the weak side involve spinners by the full back and half back, very similar to the straight Notre Dame routine.

Seek Better Punts.

Northwestern also has concentrated this week on kicking. The average against Marquette was less than 30 yards, where an average kicker or set of kickers should have turned in from 35 to 37 yards. Marquette, incidentally, averaged 43 yards on its punts against Northwestern.

In an effort to improve punting, it was indicated yesterday that Hanley might eliminate the "multiple kick" where Duvall kicks with Potter holding the ball just off the ground. In this event, Potter will punt unless Bill Mole, substitute half back, gets in the game. Mole probably is a better kicker. Joe Chambers, big tackle, who holds the kickoff job, also can be pulled back to punt.

Tutors Quarter Backs.

Coach Hanley also has repeatedly gone over the plan of attack with his quarter backs. In particular he noted the lack of judgment in the fourth quarter of the Marquette game. Northwest was leading at that time, 14 to 12. Marquette, after scoring its second touchdown, kicked off to Northwestern over the goal line for a touchback. The Wildcats put the ball in play on their own 20 yard line.

Mole failed to gain at his own right end. Imagine Hanley's consternation when the Northwestern quarter back called for a forward pass for the next play. With less than five minutes remaining, and leading only by points, the game might have been tossed away. The pass fell incomplete and Mole then kicked to midfield.

IOWA PLAYS SAFE.

Iowa City, Ia., Oct. 3.—[Special.]—Coach Ossie Solem today ordered the Iowa football squad to take it easy as the Hawkeyes studied defense for the Northwestern game Saturday.

Although the squad was kept busy on forward pass defense and dummy scrimmage, tackling was ruled out to avoid injuries.

Three complete teams drilled against the style of forward passing attack Northwestern used against Marquette.

Clarence Dee, guard, was the only regular not in uniform, and it appeared doubtful whether he would play in Saturday's game.

Saturday's starting lineup probably will consist of Walker and Page, ends; Radloff and Foster, tackles; Gallagher and Lundberg, guards; Osmaloski, center; Capt. Fisher, quarter back; Simmons and Hoover, half backs and Dick Crayne, full back.

THE GUMPS—LEAVE IT TO ANDY

Talking It Over

BY ARCH WARD.
[Chicago Tribune Press Service.]

DETROIT, Mich., Oct. 3.—Dizzy Dean, said to be one of the most underpaid men in baseball, will not do so badly for 1934. . . . His earnings will exceed $30,000. . . . His salary calls for $7,500 and he received $1,000 when he signed his contract. . . . His share of the world series cut will amount to at least $4,000, and possibly $5,000. . . . He already has earned $3,000 from a St. Louis firm for radio advertising. . . . Exhibition games will net him $2,000 and a vaudeville contract, calling for $3,000 a week, will bring him more than $15,000. . . . Ten years ago he was making 40 cents a day picking cotton. . . . Clark Griffith, owner of the Washington Senators, last year's American league champions, observed the opening game of the series from the box of President William Harridge. . . . Mr. Griffith's team this year received no share of the world series purse, as it finished in seventh place. . . . Moreover, he estimates his hospital bills for the year in excess of $10,000. . . . The Senators had 18 major injuries. . . . As nearly as we could estimate 8,236 camera men trailed Babe Ruth the moment he entered the park until they cornered him with Manager Frank Frisch of the Cardinals and Manager Mickey Cochrane of the Tigers. . . . The photographers then made a rush for a box near the Detroit dugout which Mr. and Mrs. Al Simmons were entering. . . .

A bat swung from the hands of Dizzy Dean in practice barely missed a photographer's head. . . . "I can't afford to cripple one of those boys," said Dizzy; "they're my best friends." . . . The Dean boys were informed before the game that the city council of Bradenton, Fla., had changed the name of the town to Deanville in honor of the Cardinal pitchers, who have purchased homes there. . . . When the Cardinals took the field they had to enter through the Tigers' dugout. . . . Leading the pack was Dizzy, with chest thrown out and his head held high. . . . He seemed to typify the spirit of St. Louis. . . . Which led One Eye Connolly to remark, "This is a world series, not love in bloom." . . . Clarence Rowland, Cubs' scout, was elbowing his way up and down the press row asking writers how they liked his newest find, Phil Cavaretta, first baseman from Lane Tech, who came up from the American Legion tournament. . . . "He was a pitcher when I first saw him," Rowland explained, "but as soon as I saw him hit I told him to throw away his pitcher's glove. He's got that old wham at the plate." . . . Schoolboy Rowe's father and his sister from Eldorado, Ark., arrived yesterday after traveling two days and two nights on a bus. . . .

Probably the most surprised man in Navin field at the strange turn of affairs that brought the Cardinals into the series was Branch Rickey, general manager of the St. Louis club. . . . On Sept. 25 Mr. Rickey wired Frank Navin, owner of the Tigers, to reserve two seats for the Detroit games with the New York Giants. . . . Navin is keeping it as a reminder that you can't take anything for granted in baseball. . . . Among the late arrivals from Chicago were Mayor Edward J. Kelly and George Getz, treasurer of the Republican national committee. . . . Five members of the team that brought Detroit its last American league pennant in 1909 attended. . . . They were Danie Bush, shortstop; Davie Jones, left fielder; George Moriarty and Charles O'Leary, third basemen, and Oscar Stanage, catcher. . . . Despite orders from Manager Frisch to remain in the hotel this morning, Dizzy and Paul Dean accepted an invitation to visit the home of Henry Ford. . . .

Thousands of school children, unable to see the opening game, were not forgotten. . . . The Detroit board of education installed a radio in the auditorium of every school building. . . . The school ma'ams realized it would be expecting too much of a young boy to ask him to concentrate on studies when a world series was in progress. . . . Nobody in the press box could recall when a team obtained a player by waivers and then started him in the opening game of a world series as the Tigers did today with Alvin Crowder. . . . Among the long distance travelers who came to Detroit for the opening game were Bob Montague of Carcross, Yukon territory; Jack Ridge and Francsico Garcia of the Panama Canal Zone, and Mr. and Mrs. B. Alberini, who registered from Rome, Italy. . . . Seven wives of Cardinal players accompanied the team. . . . Dr. Peter Cornell, father of Katharine, the actress, occupied a seat near the press box. . . .

Hank Greenberg, the Tigers' big first baseman, delighted the early arrivals by hoisting three balls into the left field bleachers during practice. . . . Construction of a left field stand to seat 17,000 additional spectators did not interfere with the playing field. . . . In fact, it increased the left field area, because the first row began about ten yards behind the location of the old scoreboard, which was moved to right field for the series. . . . Joe E. Brown and George Raft, movie stars, dropped into press headquarters this morning to chat with the authors. . . . Brown is a former ball player and Raft was a boxer. . . . The start of the game was delayed 20 minutes to permit ticket holders caught in the trafic near the entrance to the park to reach their seats. . . .

Bill Terry, who in a humorous mood once inquired if Brooklyn was still in the National league, changed his mind and came to the series. . . . He was accompanied by Buck Herzog. . . . Terry at first said he would not attend because of the humiliation attached to the collapse of his Giants. . . . Manager Frisch was hurt in the second inning after Goose Goslin slid into

[Continued on page 21, column 5.]

One for Dizzy—How Many More?

ST. LOUIS.

	Ab	R	H	P	A	E
Martin, 3b	5	1	1	1	1	0
Rothrock, rf	4	0	2	0	0	0
Frisch, 2b	4	0	0	2	4	0
Medwick, lf	5	2	4	2	0	0
Collins, 1b	4	2	1	13	1	0
Delancey, c	5	0	1	7	1	0
Orsatti, cf	4	1	2	1	0	2
Fullis, cf	1	0	1	0	0	0
Durocher, ss	5	0	0	0	4	0
J. Dean, p	5	2	1	1	2	0
	42	8	13	27	13	2

DETROIT.

	Ab	R	H	P	A	E
White, cf	2	1	0	7	0	0
Cochrane, c	4	0	1	2	0	0
Gehringer, 2b	4	0	2	2	3	1
Greenberg, 1b	4	2	2	8	1	1
Goslin, lf	4	0	2	3	0	0
Rogell, ss	4	0	1	1	4	1
Owen, 3b	4	0	0	2	1	2
Fox, rf	4	0	0	2	0	0
Crowder, p	1	0	0	0	0	0
*Doljack	1	0	0	0	0	0
Marberry, p	0	0	0	0	1	0
Hogsett, p	1	0	0	0	1	0
†Walker	1	0	0	0	0	0
	34	3	8	27	11	5

*Batted for Crowder in fifth.
†Batted for Hogsett in ninth.

St. Louis	0	2	1	0	1	4	0	0	0—8
Detroit	0	0	1	0	0	1	0	1	0—3

Runs batted in—Rothrock [2], Delancey [2], Medwick [2], Martin, Gehringer, Goslin, Greenberg.
Two base hits—J. Dean, Delancey.
Home runs—Medwick, Greenberg.
Sacrifices—Rothrock, Frisch.
Double play—Delancey to Frisch.
Left on bases—St. Louis, 10; Detroit, 6.
Bases on balls—J. Dean, 2 [White 2]; Crowder, 1 [Collins].
Struck out—J. Dean, 6 [Rogell, Owen 2, Greenberg, White, Walker]; Crowder, 1 [Martin]; Hogsett, 1 [Dean].
Hits—Crowder, 6 in 5 innings; Marberry, 4 in 2-3; Hogsett, 3 in 3 1-3.
Losing pitcher—Crowder.
Umpires—Owens [A. L.], plate; Klem [N. L.], first; [illegible] second base; Reardon [N. L.], third base. Time—2:13.

BLACKHAWKS GET MORENZ IN DEAL WITH CANADIENS

Conacher and Jenkins Figure in Swap.

Howie Morenz, one of the fastest players in the National Hocky league, will be wearing the black and white uniform of the world champion Chicago Blackhawks this season. The deal which brought the speedy center of the Montreal Canadiens to Chicago was completed yesterday, Maj. Frederic J. McLaughlin, owner of the Hawks, announced.

Lionel Conacher, who led the Hawks to the Stanley cup last season; Roger Jenkins, defenseman, and Leroy Goldsworthy, right wingman, were given to the Canadiens. In addition to Morenz, the Hawks received Marty Burke, defense man, and Lorne Chabot, goalkeeper.

Conacher to Maroons.

Conacher, however, will not stay with the Canadiens, it was learned. Leo Dandurand, owner of the Canadiens, will send the star defenseman to the Montreal Maroons in a deal for Bob Critchfield, McGill university defenseman, who will begin his first season in the National league.

Morenz, who denied recent reports that he would stop playing, will report to Blackhawk officials within a few days. Other members of the squad will arrive in Chicago Oct. 10. A few days later they will leave for Urbana for practice on the University of Illinois rink before opening their season in St. Louis Nov. 7.

Jenkins was a member of the Hawks for three years, while Goldsworthy and Conacher played in Chicago only during the 1933-'34 season. Chabot, one of the outstanding goalies in the league, will replace the late Chuck Gardiner.

McLaughlin Hails Deal.

Maj. Frederic McLaughlin, owner of the Blackhawks, was enthusiastic over the acquisition of Howie Morenz.

"Morenz will fit into our system perfectly," he said. "He still has plenty of speed, and with our frequent changing of forward lines, will be of huge value. Of course we are sorry to lose Conacher, Jenkins, and Goldworthy, but Burke and Chabot will help make up for their loss."

Morenz probably will play at center on the Hawk "money line," between Paul Thompson and Harold [Mush] March.

Dizzy Dean Has a Busy Day, and More Are Coming

World series days are to be busy days for Dizzy Dean, St. Louis Cardinals pitcher, to judge from the program he followed yesterday at Detroit.

The scenario for the Dean day would go something like this:

Rises early, breakfasts, and rushes out to visit the home of Henry Ford.

Returns to hotel and then goes out again, forgetting to wear his overcoat, to the distress of Mrs. Dean, who creates a turmoil as she hunts her husband.

Leads the Cardinals on to Navin field, with chest thrown out and his head held high.

Goes to the mound against the Tigers, beating them 8 to 3, while yielding eight hits, striking out six, and walking two; hits a double and scores two of Cardinals' runs.

"Lousy" pitching, he complains to his teammates after the game.

Dines, then goes to radio station for a broadcast to Little America for Admiral Byrd and his expedition in the antarctic region. Repeats remarks concerning the quality of his pitching, but adds that the Tigers used good judgment in not starting a star pitcher against him, for he would have won, anyway.

Predicts Bill Hallahan, Brother Paul, and Bill Walker will win the next three games for the Cardinals.

Returns to his hotel to rest for what promises to be another crowded day of autographing and interviews.

CARDINALS ROLL ON TO ANOTHER VICTORY

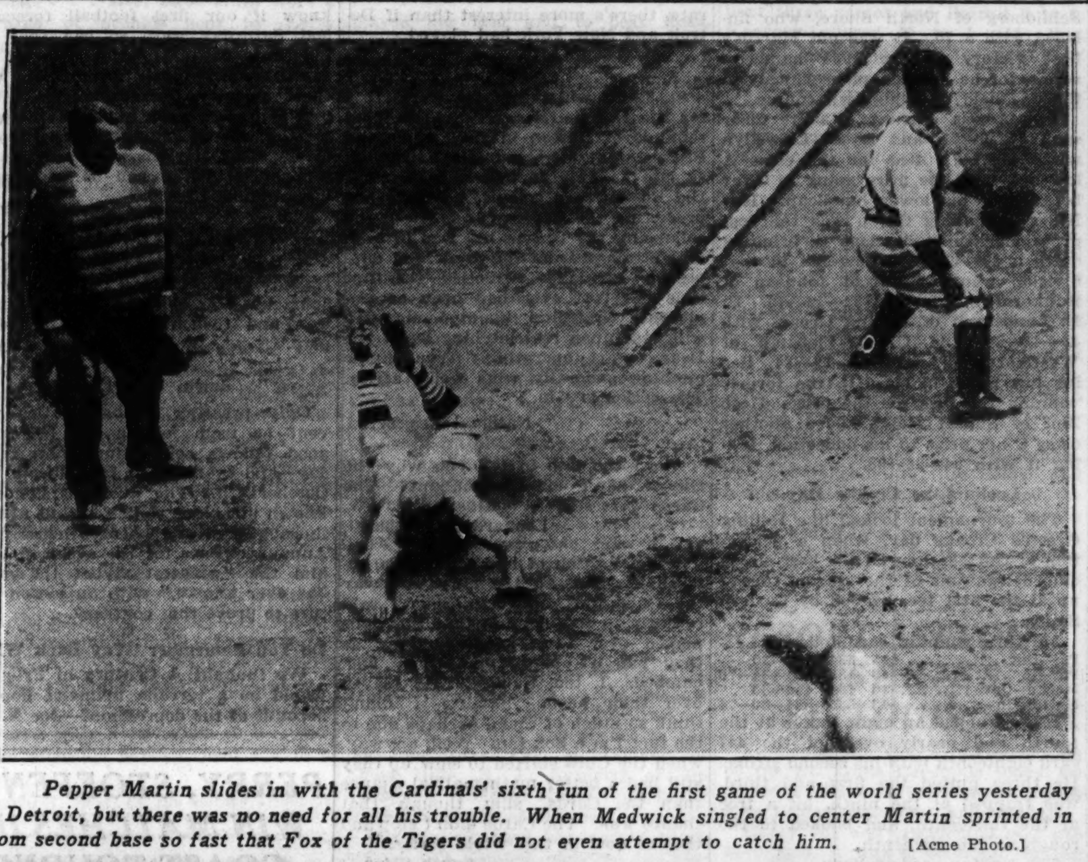

Pepper Martin slides in with the Cardinals' sixth run of the first game of the world series yesterday at Detroit, but there was no need for all his trouble. When Medwick singled to center Martin sprinted in from second base so fast that Fox of the Tigers did not even attempt to catch him. [Acme Photo.]

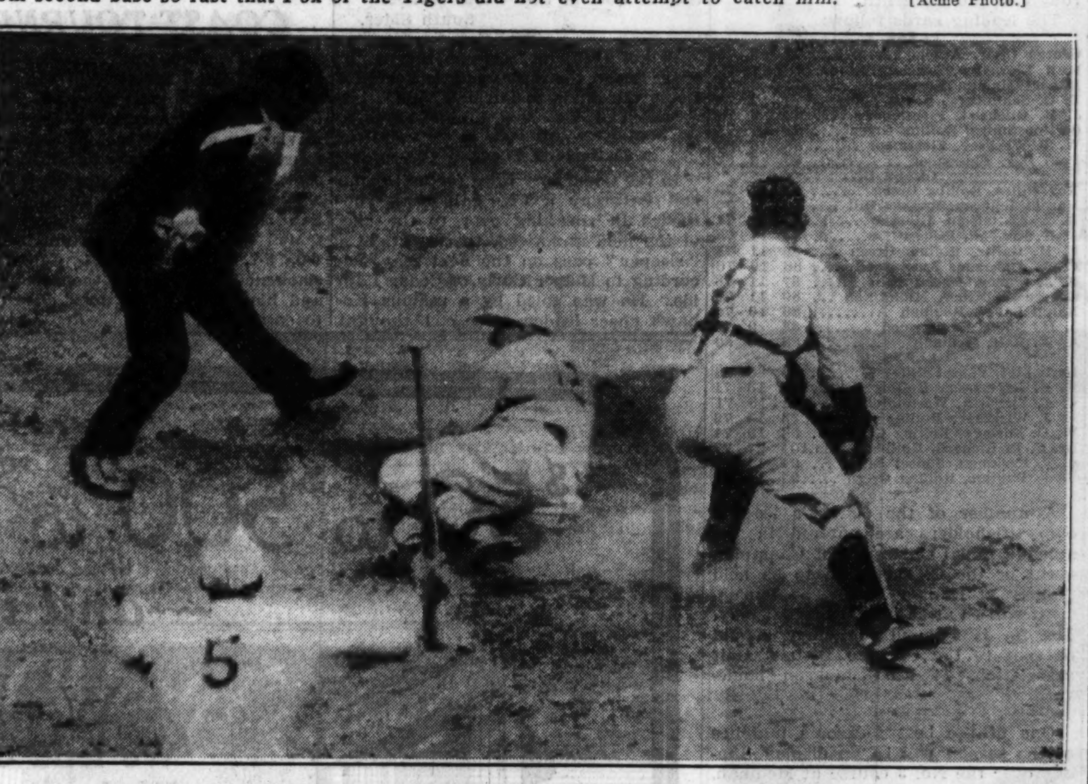

Error by Hank Greenberg, Detroit first baseman, gives Jim Collins of the Cardinals an opportunity to race home from second base with run No. 3 for St. Louis in the third inning. Collins slides past Catcher Mickey Cochrane while Umpire Brick Owens yells, "Safe!" [Associated Press Photo.]

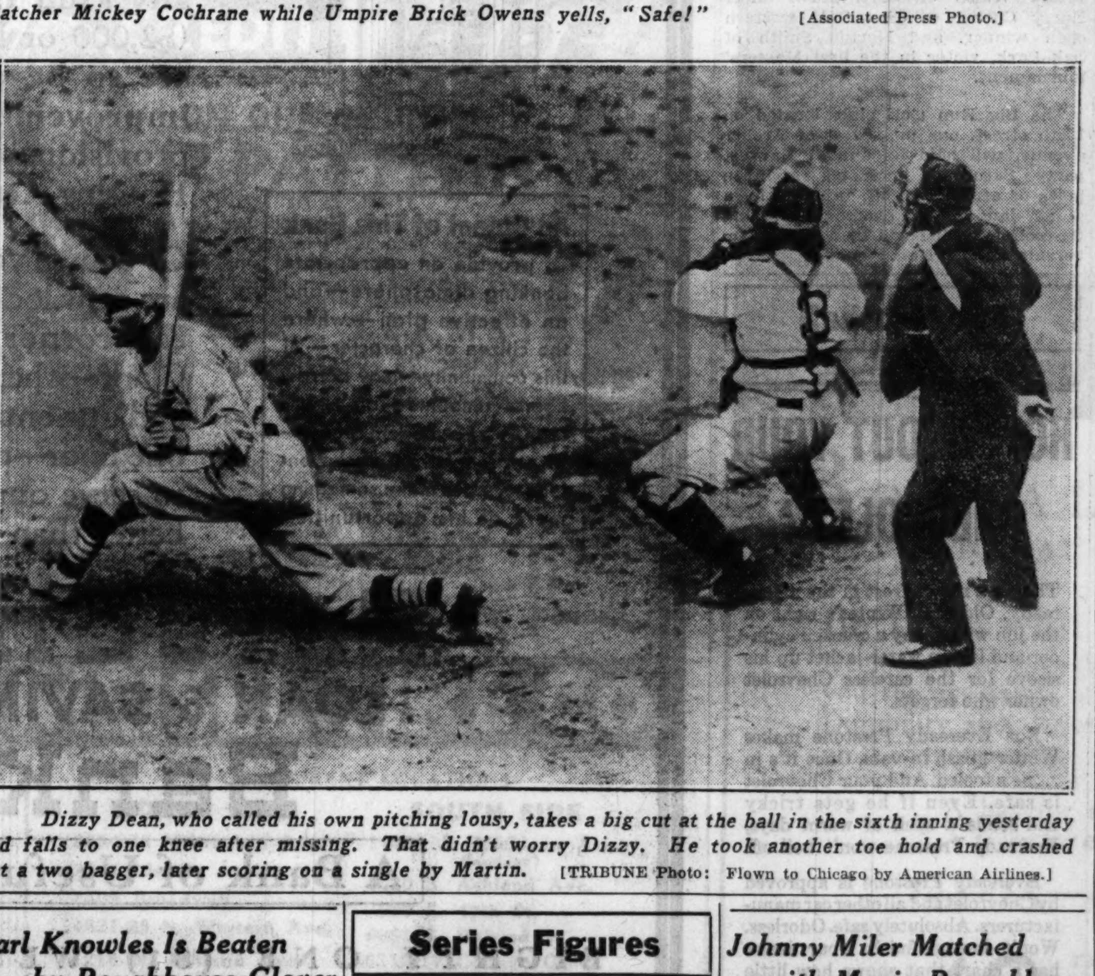

Dizzy Dean, who called his own pitching lousy, takes a big cut at the ball in the sixth inning yesterday and falls to one knee after missing. That didn't worry Dizzy. He took another toe hold and crashed out a two bagger, later scoring on a single by Martin. [TRIBUNE Photo: Flown to Chicago by American Airlines.]

Carl Knowles Is Beaten by Roughhouse Glover

Cincinnati, O., Oct. 3.—(AP)—Roughhouse Glover, Jacksonville, Fla., Negro won the judges decision tonight over Carl Knowles of Savannah, Ga., in a 12 round boxing bout.

Series Figures

Total attendance—42,505.
Gross receipts—$139,643.00.
Commissioner's share—$20,946.45.
Players' pool—$71,217.93
Each league's share—$11,869.95
Each club's share—$11,869.95.

Johnny Miler Matched with Maxie Rosenbloom

Des Moines, Ia., Oct. 3.—(AP)—Johnny Miler, former United States Olympic boxing team member, and Maxie Rosenbloom, recognized in some states as world's light heavyweight champion, will fight ten rounds here Oct. 15.

WHO IS GOAT? TIGERS' INFIELD GETS THE CALL

You Can Pick Any One of Four.

BY EDWARD BURNS.
[Chicago Tribune Press Service.]

Detroit, Mich., Oct. 3.—The 1934 world series did not proceed very far today before outstanding candidates for the inevitable hero and goat rôles appeared.

First among the hero nominees, of course, was Dizzy Dean, for Dizzy had conceded, as soon as the Cards were within telescope distance of the National league pennant, that he would be the big shot of the series. Though somewhat wilder than usual, Diz was plenty good enough as a pitcher, as attested by the fact he allowed only four hits up till the time the Cards were possessed of eight runs. And he was something of a run producer besides.

Dean scored the second run of the game in the second after getting life on Gehringer's sloppy error, whereas he should have been the third out in a scoreless inning. Diz also got the big sixth under way when he welcomed Marberry into the contest with a double to left center and raced home with the team's fifth run on Martin's single.

Four Hits for Medwick.

Ducky Medwick didn't take long to push to the fore, as the hero on offense, at least on the quantity hit basis. He singled with two out in the first inning for the first hit of the series and he led off the third inning with a single, giving him a record of making half of the Cardinals' first four hits. With one out in the sixth Medwick made the first homer of the series, a shot into the left field stands. And in the sixth, off Marberry, Medwick altered his direction and shot a single to right to make it four in a row.

In the first three innings the Tiger infield fought it out for the goat title, with Gehringer perhaps getting the palm when he dropped an easy toss. His misplay led to the first two runs of the game.

Gehringer had a close rival in Owen, who made two errors in the first two innings, the one in the second inning figuring in the production of the aforesaid two runs. Rogell and Greenberg each got into the error race, Rogell with a bad throw and Greenberg with a fumble of a grounder.

Tigers Miss Error Record.

By making five errors in the first two and one-third innings the Tigers seemed a cinch to beat the world record for errors in a world series game, the record being six, set by the White Sox on Oct. 13, 1906, and duplicated by the Sox eleven years later to the day. The Pirates also made six playing in the Tigers' last world series on Oct. 12, 1909.

Though they made no more errors in the remaining six and two-thirds innings, the Tigers still have a good chance at the record for a complete series which they set in 1909 with a total of 19 misplays. That series, however, went seven games and there are many who suspect that this one will not go that many games.

The Cards today made only two misplays, both by Orsatti. One was an out and out error, in the handling of Gehringer's single in the third inning, but the other was not so patent a fumble and could have been scored a double. As it was Greenberg was given a single in the sixth inning, though he reached second on a mighty hard hit ball.

Greenberg Hits Homer.

It was, of course, difficult to get nominees among the Tigers for eventual series heroes, though Greenberg must be listed, because he made a single and scored in the sixth and made a homer in the eighth, thus accounting for two-thirds of the Tigers' runs and one-fourth of the hits off Dean.

Crowder, who lost his third world series decision in two years, was embarrassed, of course, by the jittery support his infield gave him in the early stages of the game. On the earned run basis the score should have been 1 to 1 when Alvin disappeared from the scene.

Crowder fell slightly short of the distance he traveled last year. In the second game of last fall's world series he pitched five and two-thirds innings and in the final game of the series he went five and one-third innings. He went out for a pinch batter after pitching five innings today.

Pepper Martin Is Busy.

Pepper Martin, who drove Mickey Cochrane practically crazy in the 1931 world series, did not get much chance today to live up to his reputation as the wild horse of the Osage. This is not to say he was a bust, however. His speed enabled him to fill the bases in the second inning when he hurried Rogell on a throw and set the scene for Jack Rothrock's single, which drove in the first two runs of the series. Pepper became Crowder's only strikeout victim in the fourth, but against Marberry in the sixth drove in Dean with the first of four runs the Cards made in that session.

Three of the Cards made two runs each, Dean, Medwick and Collins, and three made more than one hit each, Medwick, Rothrock and Orsatti. There were four players in the game who propelled extra base hits, Medwick and Greenberg with their homers, and Dean and Delancey with doubles.

INDIANA'S SHIFT CALLED ILLEGAL; SEEK FOR RULING

Ohio U. Coach Complains After 27-0 Beating.

Columbus, O., Oct. 3.—(AP)—The legality of the new shift by Bo McMillin for his five man backfield at Indiana was questioned tonight.

Don Peden of Ohio university, whose Bobcats saw the first working of the five man backfield last Saturday when they were drubbed, 27 to 0, thinks the shifting of the Indiana players is outside the rules.

Dr. J. H. Nichols of Oberlin, O., who refereed the Indiana-Ohio U. game, believes it is legal.

Schmidt Reserves Comment.

Coach Francis A. Schmidt, whose Ohio State team opens its season against Indiana next Saturday, saw last Saturday's game, but has made no comment, and apparently is awaiting a decision of the rules committee.

Peden said he protested the use of the formation before and during the game. Dr. Nichols said McMillin explained the idea before the game, that it appeared illegal then, but that when the players worked it out on the field it appeared within the rules.

The Oberlin official said he believes it is legal because seven men are always on the line of scrimmage, and any lineman called into the backfield is always five yards back when the ball is snapped, with the fifth backfield man jumping to one of the ends, thus making himself—but not the end nearest him—eligible for a pass.

Report Yost Objects.

Dr. Nichols quoted McMillin as saying Big Ten coaches had given their approval in their Chicago meeting and that he had received the O. K. of the rules committee.

The Ohio State Journal, in a copyrighted story, quotes Fielding H. Yost of Michigan, a member of the national football rules committee, as saying the formation is illegal.

LIPP FINDS SHIFT O. K.

J. J. Lipp, of Chicago, who officiated as head linesman at the Indiana-Ohio university game last Saturday when Coach Bo McMillin introduced his so-called "five man back field" to Big Ten circles, said last night that there was nothing illegal about the play when properly executed. When it was executed illegally, the referee called a penalty on Indiana. This occurred on the second play of the game, when Indiana had only six men on the line of scrimmage. Thereafter, the shift was made properly, he said, with seven men on the line and the shifted guard at least five yards behind the line of scrimmage.

HOOSIERS PRACTICE PASSES.

Bloomington, Ind., Oct. 3.—[Special.]—In the week's hardest workout, Coach Bo McMillin tried five Indiana backs at the passing assignment. Indiana will meet Ohio State at Columbus Saturday in a game that marks the coaching debut of McMillin in the Western conference.

Passes were tossed by Fox, Yoder, Walker, Veller, and Burton. The squad also indulged in a long defensive drill against Ohio plays.

BUCKEYES LEARN PLAYS.

Columbus, O., Oct. 3.—[Special.]—The Ohio State football team worked on offensive today. Coach Francis Schmidt spent the whole drill period polishing new plays for the opening game on the Buckeye schedule with Indiana here Saturday.

The scrimmage was featured by a 60 yard run for a touchdown by Frank Boucher, who went around the scrub right end for 55 yards. Jack Smith and John Kabealo registered two other touchdowns after the ball had been carried down the field close to the goal line.

Jack Smith, half back, counted on for a place in the first string lineup, was injured during the scrimmage. It will be necessary for him to be out of practice until game time, according to team trainers.

Another scrimmage is to be held tomorrow.

BABY RUTHS WIN THREE; GAIN IN CLASSIC LEAGUE

By winning three games from the Classic team while the Monarch Beers lost two to the Vrba Motors, the Baby Ruths last night rolled into a tie for fourth place in the Classic Bowling league at the Windy City alleys. Scores:

BABY RUTH.				CLASSIC.			
Bishop	180	221	191	Watson	163	179	192
Mar'ich	191	179	169	Chyzy	168	157	189
Kreb'ke	164	184	193	Rankin	176	183	178
Pehrson	171	220	246	Malecki	172	193	146
Strouse	183	189	167	Johnson	171	244	211
	889	993	966		850	956	916
LA SALLE WINDSOR.				BUDWEISER.			
Brown	188	198	209	Bern'chi	212	187	184
Plunge	180	138	170	Heinr'ch	219	201	225
H'rman	242	233	182	Levine	215	177	234
Boehm	196	193	179	Wass	220	172	190
G'rstein	225	220	181	Lenzen	169	174	235
	1031	982	921		1035	911	1068
EDELWEISS.				PABST.			
Krumske	235	208	205	W.Fr'tag	158	213	179
Butler	182	182	156	Zajac	216	267	192
Walter	178	189	172	H.Fr'tag	220	223	159
Pagel	203	182	152	Krems	224	179	223
Gold'er	156	147	174	Carlson	180	189	223
	954	908	859		998	1071	976
MONARCH.				VRBA.			
Pet'sen	189	188	212	Theel	156	184	207
Lange	199	185	207	Brich'to	187	179	174
Mor'son	181	157	179	Peck	200	201	205
Fuller	170	185	188	Svoma	199	202	222
Winsb'g	200	178	188	Wilman	174	163	175
	939	893	954		916	929	983

Lott and McDiarmid to Play Exhibition Tomorrow

George Lott, Davis cup star, and former University of Chicago tennis player, and John McDiarmid, national ranking player, who is now a graduate student at Chicago, will meet in an exhibition tennis match on the Maroon varsity courts tomorrow afternoon. A. A. Stagg Jr., tennis coach, who has arranged the match, also will stage a doubles exhibition in which Lott and John Shostrom, Maroon freshman, who is one of the leading younger players of the country, will play against Trevor Weiss and Max Davidson, the Maroon pair which won the conference doubles title the last two years.

SAFEWAY BUS DEPOT
DETROIT . . 9 hours $4.50
CLEVELAND 11 hrs. $6.80
NEW YORK $15.75 ONLY 27 HOURS
Los Angeles $27.50 Boston $18.00
Toledo 7 hrs. $4.50 Pittsburgh $9.10
407 S. WABASH or Brevoort Hotel Lobby
Phone WABASH 6171

SMITTY—IT DOESN'T PAY

Martin Wins Last District Golf Tourney

BY CHARLES BARTLETT.

Russell Martin of Flossmoor, who demonstrated in the recent national amateur that he is one of the best golfers in the Chicago district, yesterday wound up the season by winning the fourteenth and last of the Chicago District Golf association's one day handicap tournaments at the Park Ridge Country club. Russ shot a 38—36—74 to win low gross in class A, a stroke better than young Ed Schildberg of North Shore, who finished with a 75. It was not Martin's first victory in the 1934 handicap series, for he had scored previously in the one held over his own course.

Two Acacia entrants, George Cisar with 77—6—71, and E. B. Llewellyn with 78—7—71, tied for the class A low net, with the prize going to Cisar because of his lower handicap. Roy Nilles of Rolling Green was the best gross marksman in class B, bringing down a 40—41—81. Low net in that division went to Harold Johnson of Bunker Hill, who had 82—12—70. R. E. Lanestrem of Rolling Green, with 43—41—84, and C. A. Ziebarth of Westmoreland, with 45—39—84, tied for low gross in class C, the former winning the toss for the prize. Herb Zipf of Sunset Ridge added another class C net prize to his collection, taking it with 94—26—68.

Looks Like Croaks Day.

The tournament looked like Rolling Green's Croaks day, when a delegation of thirteen, one of the best single club delegations of the season, turned up at the first tee, headed by Carlton Smith.

Martin's winning card follows:

Par—Out	445	534	443—36
Par—In	443	435	434—34—70
Martin—Out	546	434	444—38
Martin—In	443	535	534—36—74

Russ dropped an eight footer at the fourth and nearly overshot the 447 yard eighteenth with his second stroke. He three putted the first and third, was trapped at the ninth, hit a tree at the thirteenth, and hooked to the rough at the sixteenth.

The leading cards follow:

CLASS A.			
George Cisar, Acacia	77	6	71
E. B. Llewellyn, Acacia	78	7	71
Russell Martin, Flossmoor	74	2	72
E. O. Schildberg, North Shore	75	2	73
J. M. Gilchrist, Flossmoor	82	6	76
Carlton Smith, Rolling Green	81	4	77
W. T. Woodson, Flossmoor	86	6	80
Paul Day, Flossmoor	85	3	82
CLASS B.			
Roy Nilles, Rolling Green	81	11	70
Harold Johnson, Bunker Hill	82	12	70
H. A. Hattstrom, Kildeer	82	11	71
A. H. Kimball, Kildeer	84	11	73
E. M. Galitz, Rolling Green	86	11	75
C. A. Anderson, Brookwood	86	10	76
R. J. Clancy, Euclid Hills	87	11	76
George A. Miller, Midlothian	89	11	78
Ralph Baker, Medinah	89	10	79
J. M. Noble, Brookwood	88	9	79
A. W. Hale, Medinah	88	8	80
CLASS C.			
Herb Zipf, Sunset Ridge	94	26	68
R. E. Lanestrem, Rolling Green	84	13	71
C. A. Ziebarth, Westmoreland	84	13	71
A. J. Wickman, Rolling Green	85	13	72
W. O. Forberg, Rolling Green	93	19	74
Dr. C. E. Richard, Rolling Green	104	27	77
C. T. Frykman, Sunset Ridge	94	15	79
Clyde Winters, Rolling Green	95	16	79

A number of the district's leading club titleholders are entered in the second annual Champion of Champion event of the C. D. G. A., to be held Sunday at Bunker Hill. The tournament will be at 36 holes of medal play. The fee is $3, and the entry should be sent to the Chicago District Golf association, 14 East Jackson boulevard.

One of the best foursome matches of the season will be on display Sunday over the No. 3 course at Medinah, when Tommy Armour of the home club, Canadian open champion, and Frank Walsh of Bryn Mawr meet Harry Cooper of Glen Oak, western open winner, and Horton Smith of Oak Park, victor in the first Masters' tournament.

The Big Run Golf club, located on 135th street, one mile west of Archer avenue, will hold its annual Harvest party Saturday, including eighteen holes of afternoon golf, followed by a dinner-dance in the evening. Heading the golf prize list will be a 1935 membership at Big Run.

Pro Football

New York, 14; Pittsburgh, 12.

HOW ABOUT YOUR CHEVROLET?

There's a nip of frost in the air already. Old Man Winter's right on the job with many a cracked cylinder and frozen water-jacket up his sleeve for the careless Chevrolet owner who forgets.

But Eveready Prestone makes Winter gnash in vain. Once it's in . . . he's fooled. And your Chevrolet is safe. Even if he gets tricky and sends a spell of warm days, Eveready Prestone won't boil off.

Eveready Prestone is approved by Chevrolet and all other car manufacturers. Absolutely safe. Odorless. Won't damage finish. Your dealer has a chart that shows how little all-winter-long protection costs. Guaranteed by the National Carbon Company, Inc.

Based on a twenty-year average, freezing weather is due in Chicago October 19th.

In the WAKE of the NEWS

WAKE MAIL BOX.

DEAR WAKE: It is ridiculous to make any team 3 to 2 favorite in the world series as St. Louis is quoted. For my part I would prefer Detroit if even money were the odds. It has two great pitchers who may or may not continue their sensational work against a club which otherwise is better balanced on the slab and has greater hitters—a club capable of rallying for five or six runs in one inning.

St. Louis made a remarkable finish under terrific strain, playing inspired baseball under the encouragement of collapsing Giants. I don't think they can keep up that pace. But, at any rate, there's more interest than if Detroit and New York had played.

L. M. Cooke.

St. Louis will retain the world title for the National league. Their finish reminds of Boston in 1914, when the Braves went from a tail end position as late as July to take the pennant. Did Boston then collapse as many are predicting the Cards will do? All the collapsing the Braves did was to take four straight from the great and supposedly invincible Athletics—the first time the feat ever had been accomplished. Detroit's vaunted sluggers will gaze upon real pitching when the Deans start operating. You know pitching generally wins world series. The series is "in."

National Leaguer.

Am I too late to tell you why the Giants didn't win the pennant? The Cards were stacked against them.

Leonard Rosenthal.

When I think of how the Cards finished I resent all the more the way the Cubs quit. "North Sider" said recently in this column that the Cubs played over their heads as long as they had a chance and then succumbed. I, too, thought they played over their heads, because I didn't think so much of them, perhaps due to the fact I'm a Sox fan. Well, anyway, when the Cubs started to slow up they still had a better mathematical chance than the Cards, slim though that chance was. The Cards didn't stop and they're now in this world series.

South Sider.

Wake: Why not change the name, or at least the pronunciation, of St. Louis Cardinals to CarDEANals?

John Whyte.

* *

Zealous Cheer.

In the Coe-Upper Iowa football game last Saturday a Coe half back succeeded in sneaking over to the side of the field unnoticed, there to take a "sleeper" pass on the next play, according to Helper Curly of Cedar Rapids. He was spied by a zealous Kohawk cheer leader. The c. l. thought the player was retiring from the game. Should a back who had rendered such valiant service for dear old Coe pass unnoticed from the scene? No, a thousand times no! So he called for nine rahs for the player in question. This was a pretty compliment and very nice except that Upper Iowa looked over to see what all the cheering was about and discovered the half back, who then was promptly covered. Upper Iowa won.

* *

This Wake Is Conducted By Harvey T. Woodruff. Help! Help!

* *

Football Retrospect.

Several Helpers have written to know if our first football forecasts last Saturday were so bad that we purposely omitted our accustomed recapitulation. Nay, friends, it was sheer modesty, because games on the first Saturday are comparatively easy to pick, correspondingly harder thereafter. But, for those who wish to know, The Wake had 56 winners, 4 losers, and 4 ties.

* *

There Ain't No Justice.

Harvey: Then there was the modern tragedy of the football player who ate spinach all summer to keep in condition and then fumbled on the first play.

St. Lawrence.

* *

Irwin Golf Day.

Only pressing football duties prevent us from joining the bunch of good fellows celebrating John Irwin day—and evening—at Bob O'Link this October 4th. The guest of honor is known not alone to golfers but also to thoroughbred and harness horse fans. Announcements for the occasion term him the "greatest stylist the game has ever known," with an action picture to prove the contrary.

* *

Do You Remember 'Way Back When:

We thought A Century of Progress would be a terrible financial flop on account of the depression?—Joe X.

PERRY, STOEFEN WIN MATCHES IN COAST TOURNEY

Berkeley, Cal., Oct. 3.—(AP)—Fred Perry of England, world's greatest amateur tennis player, and Lester Stoefen of Los Angeles, American Davis cup ace, set the pace today in fourth round men's singles matches of the Pacific coast tournament.

Perry disposed of Martin Kenneally, San Francisco, 6-3, 6-3. Stoefen defeated Wilmer Hines of Columbia, S. C., 6-0, 5-7, 6-3. The big Californian slackened his pace in the second set and his rival quickly took advantage to capture it.

Schuelke and Pacetti Return at Wisconsin

Madison, Wis., Oct. 3.—[Special.]—The Wisconsin football squad went through its last hard day of practice for the Marquette game Saturday without Karl Ockerhauser or Jim Nellen, but with the assurance that Mario Pacetti and Karl Schuelke, both of whom passed conditional examinations yesterday, would be available against the Hilltoppers.

Ockerhauser broke two bones in his left arm last night and Nellen had his nose smashed. Ockerhauser is lost for the season, but Nellen will be ready for the Marquette game.

Neil Pohl, Milwaukee sophomore, was being used at center again today because of his ability in pass defense.

ILLINI SCRIMMAGE.

Champaign, Ill., Oct. 3.—[Special.]—Anticipating a tight struggle with Washington's Bears at St. Louis Saturday, Coach Bob Zuppke sent the Illinois football team through scrimmage again today. The coach spent some time with reserve tackles while Capt. Bennis and Bob Cook rested. Matt Tischler, stocky sophomore lineman, was given a long trial. Frank Barnhart, 215 pound sophomore, appeared at varsity center while Sayre laid off. The big boy from Ottawa has been shifted from tackle. John Fischer's offensive performance at full back continued to please Zuppke and the veteran may challenge Carson and Theodore, sophomores, for the job.

MARQUETTE PROMOTES TWO.

Milwaukee, Wis., Oct. 3.—(AP)—Marquette university's eleven held its last hard offensive and defensive scrimmage today for the game with Wisconsin at Madison Saturday. Gagliardo, tackle and Lauterback, guard, were advanced to the first team and are expected to be in the starting lineup against the Badgers. The Hilltoppers had no trouble halting the yearling attack, and their offense sprinkled liberally with forward passes, gained consistently.

DE PAUL WORKS ON PASS ATTACK FOR ST. AMBROSE

De Paul university football coaches discontinued scrimmage yesterday to forestall injuries, but the players were sent through a prolonged dummy drill on pass plays in preparation for their contest tomorrow night with St. Ambrose college of Davenport, Ia. The game will be played at Loyola stadium.

BEG YOUR PARDON

THE TRIBUNE on Saturday reported the score of the Simpson-Kirksville [Mo.] Teachers football game on Friday night as 7 to 0 in favor of Simpson. Kirksville won the game, 7 to 0.

Dodger Game to Be Last for Several Bears

The National league game Sunday with the Dodgers in Brooklyn will be the last for several members of the Bears. After Sunday all teams in the league must be reduced to 22 men.

Who will go is a problem that even Coach George Halas has not solved. However, of the new men, it appears fairly certain that Beattie Feathers has won a steady job in the back field with his performances against Green Bay and Cincinnati.

Ted Rosequist and Art Buss, tackles, also have made excellent impressions. Bernie Masterson, back field man, hasn't been able to really show what he can do because of an injury to his shoulder, but he doubtless will get his opportunity Sunday.

Ed Kawal, a center, has played well thus far, while Walt Kiesling, a lineman who spent five years with the Cardinals, will be difficult to beat out of a job.

Loyola Meets Notre Dame in Cross-Country Oct. 20

Loyola university's cross-country team will meet the University of Notre Dame Oct. 20, at South Bend, Coach Alex Wilson announced yesterday.

EXPECT 30,000 AT NOTRE DAME, TEXAS BATTLE

Chevigny Brings Team to Chicago Today.

Notre Dame, Ind., Oct. 3.—[Special.]—A crowd of 30,000, the largest ever to attend an opening football game at Notre Dame, is expected Saturday when Jack Chevigny brings his University of Texas eleven here.

The Texas fans are moving north on a special train. Word was received today that the 70 piece Texas band is accompanying the team. A student drive resulted in a public subscription from merchants which enabled the band to make the journey. The Texans will arrive in Chicago tomorrow afternoon and will work out at Soldiers' field.

The players of both teams will be introduced one at a time over the public address system just before the kickoff, and will run on the field and take their places as their names and numbers are called.

GOPHERS BUILD DEFENSE.

Minneapolis, Minn., Oct. 3.—[Special.]—The University of Minnesota football team concentrated on defense against forward passes today in its last hard workout before the Nebraska game here Saturday.

Last week the North Dakota Aggie eleven, with only the simplest overhead maneuvers, completed several passes against the Gophers, just missing a touchdown on one occasion. Nebraska is reported to be a good passing team.

Sheldon Beise, back in good physical condition, took his place with the regulars, alternating at full back with Stan Kostka. Kostka scored four touchdowns against the Aggies Saturday, but Beise has the edge on him in blocking and defensive play.

Much more time than usual has been devoted to kicking this year, the Gophers showing more ability than in many years past. There are at least three average or better than average kickers on the squad.

PURDUE STUDIES RICE PLAYS.

Lafayette, Ind., Oct. 3.—[Special.]—Purdue today concentrated on methods of stopping the tricky Rice attack, which makes full use of forwards followed by laterals. A freshman eleven, using Rice's aerial attack, gave the varsity an unpleasant afternoon while making frequent gains. Word was received that the Rice squad would arrive early Friday morning on a special train from Houston.

Wolverines Try Checking Spartan Plays

Ann Arbor, Mich., Oct. 3.—[Special.]—Defense against Michigan State plays kept the University of Michigan football team employed most of this afternoon. The two teams will meet here Saturday. The scrubs scrimmaged against freshmen.

Coach Harry Kipke had the regular line in with the exception of Mike Savage, left end, who made way for Earl Meyers, a sophomore. Oliver, Triplehorn, Patanelli, and Remias again made up the back field.

John Regeczi was out of the hospital and back in uniform. He tried a few punts and was off form. His leg injury still gave him trouble, he said. Kipke said he will not start Regeczi Saturday.

Whitey Wistert and Ted Petoskey joined the coaching staf today.

MAROONS TRY PASSES.

Coach Shaughnessy continued to emphasize offense yesterday as he sent the University of Chicago backs and ends through a snappy passing drill. With a frosh eleven for opposition, Jay Berwanger and Wally Nyquist did most of the throwing. While Johnny Baker, Bill Gollerlain and various back field candidates received. The Chicago squad has been pointing for the Michigan game, Oct. 13, since last spring, and the feeling in the Midway camp is that the Wolverines will find themselves with a battle on their hands.

Varsity line men devoted themselves to drill on blocking. Merritt Bush, regular right tackle, will return to the squad Friday after an absence due to a foot infection, but Harmon Meigs, sophomore guard, will probably be out of the play until midseason. Sam Whiteside has apparently been moved permanently to a guard position, partly because Clarence Wright, sophomore from Clinton, Ia., has shown unexpected strength at tackle.

Holtz Will Wrestle Peterson at Midway

Pete Holtz and Ernie Peterson will meet in one of the feature bouts at the Midway arena tomorrow night. They will wrestle in a 30 minute match. George Schwab wrestles George Jonasen and Rudy Hoffman meets Jack Ross.

MOST IMPORTANT ALE Announcement IN OVER 1000 YEARS TO BE MADE friday IN THIS PAPER
DREWRYS ALE

$50 to $500 to $5,000 —and in between

We lend on collateral. We lend on endorsement. We lend without security of any kind if the proceeds ($2,000 or less) of the loan are to be used for home improvements under the provisions of the National Housing Act.

An Object of This Bank

To provide an appropriate banking atmosphere—and an effective plan—where the citizen of character—of this community—may borrow liberal amounts—on liberal terms—at a moderate cost—for stress or strain . . . convenience . . . or to make something more of his opportunities.

Of course you know that we are now located at the southeast corner of Monroe and Clark—where all departments and our entire staff are all on one floor—making it possible to serve our customers even better than in the past.

Personal LOAN & SAVINGS Bank

A Bank of Usefulness

EIGHTY ONE (81) WEST MONROE

MEMBER FEDERAL RESERVE SYSTEM

La Azora captures the smokers' World Series with four straight wins

Smokers recognize *more value* in La Azora right off the bat. They find every feature they ever looked for right in this one fine cigar. They don't have to sacrifice a thing. The size is right. The shape is right. The taste is right. And the price of admission to this all-star cigar smoke is only 5c. Try a La Azora today! You'll like it —and that's the real test.

ONLY 5¢

La AZORA

(PRONOUNCED LA-ZO-RA)

5¢ CIGAR

Chicago Distributing Branch, 17-19 E. Austin Ave., Chicago, Ill. Phone Whitehall 5110

G. H. P. CIGAR CO., INC., PHILA., PA.

CARDINALS WIN, 8 TO 3, AS TIGERS MAKE 5 ERRORS

Dizzy Dean Doesn't Have to Be Good.

[Continued from first page.]

bad throw by Rogell put the run in position to score. Before that, and these were the mistakes that started the Tiger house of hopes tumbling, there were blunders by Marvin Owen and the usually competent Charley Gehringer, king of second basemen, in the second inning. Gehringer permitted a ball to be jolted from his hands on a play that should have ended the inning without runs. Owen's mistake was a bad throw. The first two Cardinal runs followed, and the Tigers were doomed.

The Cardinals didn't do anything beyond the ordinary infielding. That wasn't necessary. Practically every chance was easy. But they did make up for the absence of fielding heroics by the way in which they swung their bats. They hit when the early Tiger blunders furnished an opening. They hit some more just before Crowder was withdrawn in the fifth, and still more in the sixth when both Fred Marberry and Elon [Lefty] Hogsett loomed in front of them.

Medwick Is Star.

The pleasure of being the chief tormentor of the three Tiger pitchers who worked in vain was Ducky Medwick, the Cardinals' fleet footed left fielder. He hit Crowder for a single just after Owen had fumbled on Manager Frank Frisch's grounder with two gone in the opening inning. Medwick singled again in the third. In the fifth he tapered off on the aged Crowder by blasting a homer into the left field seats. Then he singled again in the sixth off Marberry to assist in a four run splurge that proved the National leaguers didn't have to win on their foe's errors.

Even Dizzy Dean was in on the hitting. It was a two bagger off his bat that opened the sixth and helped to cut short the relief rôle of Marberry. Dizzy crossed the plate after his lengthy hit. He also ran in with one of the two runs that started the day's scoring in the second inning. Dizzy survived as a base runner in this instance because of the costly slip by Gehringer on a force play. Another error filled the bases, and Jack Rothrock, an American league castoff, then carved a name for himself in series annals by driving a single into center.

Start Delayed Twenty Minutes.

There was a twenty minute delay in starting because there were not enough turnstiles to take care of the thousands who stormed the portals at the last moment. The bleacher fans did not like it when the reason for the delay was announced over the loud speaker system. Many of the $1 customers had been sitting for hours, so they booed lustily when informed they had to continue to wait on those in the more select seats.

The actual opening of the fight came quickly once the word passed to the umpires to get going. The Tigers dashed on the field ,accompanied by a roar for a crowd that previously had been strangely quiet except for the protest from the bleachers.

Pepper Martin of the Cardinals stepped into the batter's box and did not wait. He banged Crowder's first pitch and it bounced leisurely to Owen, who threw perfectly to Greenberg. Rothrock let one ball go past before flying to White in center.

Then slight complications arose in Crowder's path. Frisch looked over a few before bouncing a drive toward short. Owen cut over in front of Rogell in pursuit of the ball, but it hopped out of his glove for an error. Medwick reached for the first pitch and lined it over short for a single, Frisch halting at second. The Tiger fans let loose a roar of relief when a high fly off Collins' bat tumbled into White's hands.

Gehringer Hits a Single.

The Tiger partisans, evidently not pleased with the harmless but interesting fashion in which Dizzy Dean pops off in the public prints, let him have a healthy boo as he began to unwind himself on the mound, but the Dizzy one stopped that in a hurry. His first pitch to White was a perfect fast ball through the heart of the plate. Dizzy then tottered a bit and ran the count to 3 and 2, but White rolled the next one to Durocher. A moment later Cochrane was easy on a roller to Frisch.

Gehringer drew the honor of registering the first Tiger hit. With a 2 to 1 count, he singled to left. Dizzy was plainly trying to blind Greenberg with speed. He sailed across a couple of strikes, but while doing that threw three wide of the plate. With a 3 and 2 count Greenberg ended the inning with a tap to Martin.

The second inning in which the Tigers went into a panic started tamely enough. Delancey hit the first pitch, and Goslin backed up against the left field screen to get it. Orsatti, also swinging at the first pitch, singled to left. Durocher's contribution was a fly to center. The renowned Dizzy then rolled gently to Rogell at shortstop for what should have been the last of the inning.

Rogell picked up the roller and tossed it to Gehringer at second, but just as the latter caught the throw Orsatti slid into him from behind. The jar sent the ball spinning out of Gehringer's glove. The panic continued when Owen, hurrying his throw on the speedy Martin's grounder, pulled Greenberg off the bag. This filled the bases. With a 2 and 1 count, Rothrock slammed a single to center, Orsatti and J. Dean scoring and the peppery Martin tearing to third. Next it was Frisch's chance, but he rolled to Gehringer, who almost lost the decision by momentarily fumbling.

The Tigers had a few fleeting moments of happiness in their half of the second. Goslin led off with a single to left, the second hit off Dizzy. The count on Rogell went to 3 and 2, making the third time Dean was in this predicament. He got out of it in a hurry, however. The next pitch was a strike Rogell didn't offer at. Goslin raced for second on the pitch, but Delancey rifled a throw to Frisch for a double play. Goslin went into the bag with one foot high and caught the Cardinal manager on the adam's apple, but except for a momentary daze there was no damage. Then as a fitting conclusion to the inning Dizzy retired Owen on strikes.

Gets Second Single.

Medwick's second single to left came at the start of the third, and this, linked with more distress on the part of the Tiger infielders, eventually grew into a run. Collins grounded to Greenberg, who threw to Rogell to force Medwick at second. Rogell's return throw for a double play went into the Cardinals' dugout, Collins going to second. Delancey aimed a poke at Greenberg, but the ball slipped through his hands for an error. Greenberg was so slow going after the ball that Gehringer raced over from his position to recover. He threw to the plate, but it then was too late to keep Collins from scoring from second. The remainder of the inning was quiet.

Fox with a foul to Collins and Crowder with a tap to Dean started the Tiger half of the third. White then walked on a fourth ball which Dizzy thought Umpire Owens should have called a strike. Dizzy squawked about it, and to try to make amends for the gift, he made a half dozen attempts to pick White off first. Then he resumed pitching to Cochrane and Mickey singled to left. Gehringer, with the count 2 and 2, lined a single into center, White scoring and Cochrane going to third. Gehringer continued to second when Orsatti fumbled. Dean emerged from this threat in short order. He made four pitches to Greenberg. Three of them were strikes.

The fourth was uneventful for both factions, but the National leaguers broke out in a limited way again in the fifth and this was sufficient to bring Crowder's performance to a close. The potent blow in this uprising was Medwick's homer, which dropped lazily into the temporary left field bleaches. It came with one out and nobody on the bags. Then Collins walked, Delancey flied to White and Orsatti singled to left. The inning, and Crowder's labors for the day, ended when Durocher flied to White. The lone happening in the Tiger half was a pass to White with two out, after which Cochrane rolled to Frisch.

Marberry, successor to Crowder, didn't have to wait long for trouble. It came instantly and from none other than the illustrious Dizzy. Dean, the first to face Marberry, lashed a wicked two base drive to center to open the sixth. Martin drilled a single into center and Dizzy crossed the plate for the second time during the afternoon. Rothrock sacrificed and Frisch popped foul to Owen. Marberry probably thought he was out of the woods, but the fun was only starting.

Medwick Hits Again.

Medwick, up for the fourth time, came through for the fourth time. In this instance it was a single to right and Fox showed his respect for Martin's speed by not even throwing to the plate to keep him from scoring. Collins also singled to right, Medwick going to third with the speed of a scared rabbit. That was all for Marberry. Hogsett stepped into the distressing situation and in a moment there was a whistling two base drive to left center off Delancey's bat. Medwick and Collins went home on the hit. Then Gehringer threw out Orsatti to relieve the pain.

The Tigers picked up a run in their portion of the sixth, but it wasn't enough to bring any noticeable signs of happiness to the mourning partisans. Even with the added run the American league champions were still trailing by 8 to 2. Greenberg was mainly responsible for this tally. With one out he lined to center and Orsatti, instead of trying to play it for a single, endeavored to stage a shoestring catch. The ball bounced off his feet and Greenberg raced to second. It was recorded as a hit and error. Greenberg scored on a flukey single which Goslin aimed between third and short. Rogell then bounced to Frisch, and Dean took care of Owen with strikes.

Fans Last Batter.

After Dean had bowled over Cochrane and Gehringer in the eighth Greenberg hit his homer into the bleacher behind left field. It was a heroic blow, but except to lanky Hank it meant nothing. Even when Rogell led off in the ninth with a single over third the customers refused to stop walking out on the show. Owen then hit a drive back at Dean and the ball caromed off his shin straight to Collins at first base. Fox bounced to Martin, who by a lightning fast move touched Rogell and tried for a double play. The hurried throw was late. Then Gerald Walker was trotted forth to bat for Hogsett. Dean fanned the pinch man and that was the finish.

MOON MULLINS—ON HER BENDED KNEES

THE GREAT DIZZY AT WORK

[TRIBUNE Photo: Flown to Chicago by American Airlines.]

Dizzy Dean winds up and prepares to send a fast ball over the plate during the opening game of the world series yesterday at Detroit. Dean yielded eight hits.

Dizzy Admits He Wasn't So Hot in Opener

Detroit, Mich., Oct. 3.—(AP)—Deathly silence in the Cardinals' dressing room.

Butch Yatkeman, the club house attendant, had his ears glued to the radio, eagerly awaiting the windup of the game. Suddenly he yelled: "We win! It's all over."

Within ten seconds, heavy fists began pounding on the door. In burst Pepper Martin, the hawk-faced third baseman of the Cardinals with his teammates trooping after him. He cut loose with a yell that shook the window panes.

"Well, number one is in the bag," he yelled. "It won't be long now; boy—what a ball game."

"I Was Terrible"—Dizzy.

In trooped the gangling Dizzy Dean and over to his locker to pull off his shoes. Frankie Frisch hustled over to shake his hand. The other players followed. Dean begged a cigaret from one of the gentlemen of the press before he amazed them with the statement that he had pitched a "terrible game."

"Boys," he said between puffs, "I'm telling you the truth when I'm telling you I was lousy in there today. That old curve ball of mine just wouldn't work. I couldn't do a thing with my fast one. That curve ball of mine wouldn't take off, it wouldn't go up or down, and as a result I had to pitch my head off. Ain't that a fact? Didn't I have those guys down to three-and-two lots of times?"

Frisch Is Calm.

Manager Frisch took the victory calmly. He had praise for the freshmen of the team—First Baseman Collins, Catcher Delancey, and Joe Medwick, the outfielder batting hero of the day with three singles and a home run.

In the Tigers' dressing room, just across the hall from the Cardinals, the gloom was as thick as pea soup. Manager Mickey Cochrane went to the showers before he would discuss the game.

Cochrane, however, wasn't completely downcast.

It Wasn't Crowder's Fault.

"It's gone," he said. "Tomorrow's another day and I'll shoot Rowe at them. Crowder pitched a swell game while he was in there. It wasn't his fault that he lost."

Someone inquired what he thought of the Cardinals.

"They all look good when they win," Cochrane snapped. "Dean was bad today, huh? Well he had enough to beat us. That ball that Medwick hit was a perfect pitch if I ever saw one. It was a fast ball, low, and outside."

GIANTS DEFEAT PITTSBURGH, 14-12; FIRST VICTORY

Pittsburgh, Pa., Oct. 3.—(AP)—The New York Giants, led by Harry Newman, tonight won their first National Pro league football game, 14 to 12, handing the Pittsburgh Pirates their third reverse.

Newman's pass to Badgro from the 26 yard line accounted for the first touchdown after Newman intercepted a Pirate toss to carry the ball into scoring territory. He then kicked the added point.

Heller's pass to Skladany was batted aloft by the defense in the first quarter, but Skladany recovered and scored. In the second period Heller carried the ball over for Pittsburgh.

Strong scored the final touchdown in the third period after a 65 yard parade by the New Yorkers.

Kasaboski Pins Kennedy in Marigold Mat Match

Alex Kasaboski, Toronto, Ont., light heavyweight whestler, threw Jack Kennedy of Phoenix, Ariz., in 31:50 of the windup bout last night at Marigold Gardens. Jack Brown, Shreveport, La., and Richard [Cowboy] Hughes of Cheyenne, Wyo., wrestled to a 30 minute draw. One of the best matches on the card was between Lefty Pacer and Fred Kimball, Phoenix. Pacer won in 12:46. Rudy Kay got the decision over Pete Holtz and Mike London threw Ernie Peterson.

Talking it Over

[Continued from first sport page.]

second base feet first. . . . Henry and Edsel Ford were accompanied to the game by Will Rogers. . . . George Raft was accompanied by the Rev. Charles Coughlin, radio priest. . . . Mrs. Frank Navin, wife of the Detroit magnate, wore orchids. . . . They drooped noticeably after the Tigers' defense went to pieces in the second inning. . . . Mrs. Babe Ruth wore a corsage of orchids sent by Lefty Gomez and his wife. . . . The Babe was at work in the press box experting for his syndicate. . . . He held a pencil in his gloved hand throughout the game. . . . His spook stood behind him. . . .

Manager Joe McCarthy of the Yankees called on Cochrane in the dressing room before the game to wish the Detroit leader success. . . . Mrs. Dizzy Dean rushed into the lobby of the Book-Cadillac hotel at noon with a look of consternation. . . . "What is the matter?" she was asked. . . . "Dizzy went out without his overcoat," she replied. . . . Mayor Frank Couzens, son of Senator James Couzens, threw out the first ball. . . . Barney Ross, lightweight champion, said he took more punishment trying to get in and out of Navin field than he did in the McLarnin fight. . . .

Ten years ago today.—The New York Giants defeated Walter Johnson and the Senators, 4 to 3, in 12 innings in the opening game of the world series. . . . The White Sox were leading the Cubs, three games to one, in the city series. . . . The Maroons suffered their first defeat of the year when Missouri handed them a 3 to 0 licking.

[Copyright: 1934: By The Chicago Tribune.]

FANS FIGHT AND FAINT IN CRUSH AT DETROIT PARK

Detroit, Mich., Oct. 3.—(AP)—The reserved seat ticket holders who bought their ducats days ahead of time for the Detroit-St. Louis world series were caught in a terrific jam at the gates today as 20,000 fans tried to get in at the same time.

Women fainted and men fought and squads of police rushed into the tumult struggling to restore order.

The jam came just as it was time for the opening of the game and officials decided to hold up play for 20 minutes until the furore at the gates could be settled. The crush was so great that hundreds found themselves wedged into the turnstiles unable to move. One man was stricken with a heart attack and was carried out by police.

Authorities blamed the jam on the disposition of the reserve seat ticket holders to wait until the last minute to arrive at the park.

Miss Van Wie Advances in National Golf

Philadelphia, Pa., Oct. 3.—(AP)—Virginia Van Wie of Chicago, the defending champion, today won her third round match in the women's national golf tournament and averted what would have been the most sensational upset of the meet.

The Chicago girl, who has held the championship for the last two years, played her best golf to beat Rosamond Vahey, one up on the 19th hole.

Two down after the 15th, Miss Van Wie won the 140 yard 16th hole with a birdie two, squared the match by taking the 17th with another birdie four and then, after halving the 18th, won the match on the first extra hole with a sub par three. It was a brilliant effort, shooting the last four holes in three under perfect figures.

Favorites Are Beaten.

While Miss Van Wie reached the quarter-final round, two of her Curtis cup teammates, Charlotte Glutting and Maureen Orcutt, and the last of the Britons, Wanda Morgan, were retired to the sidelines, all unexpected victims of players they were figured to defeat.

Miss Glutting, New Jersey champion, was beaten by Mrs. Opal Hill of Kansas City, 7 and 6. Mrs. Hill oneputted five greens on the first nine holes, to reach the turn in 39, even with women's par, and take a lead of 6 up. The best Miss Glutting could do against that performance was a 45.

Match Ends at 12th.

Mrs. Hill won the 10th with a par four and they halved the next two, with the match ending on the 12th green, the Missourian barely missing a 15 footer there for a birdie two.

Making her first appearance in the big time, Mrs. Carl H. Donner of Short Hills, N. J., formerly of Indianapolis, defeated Miss Orcutt in the biggest surprise of the day.

The lead changed hands eight times before Mrs. Donner emerged the winner on the 19th hole. They were both out in 42, to stand all even, and they covered the back nine in 40 each, with the issue still unsettled. Maureen's iron second on the 19th was trapped, while Mrs. Donner placed her approach on the green.

Miss Orcutt played out weakly, almost failing to make the green, and required two putts. Her Jersey rival won the hole and the match with a four.

Mrs. Weil Rallies.

Faced by a one hole deficit as they set out to play the 17th, Mrs. Burt Weil of Cincinnati, O., state and city champion, won two holes in a row to beat Miss Morgan, 1 up.

Mrs. Weil proved steadier than the former English ladies' champion in the closing stretch and won the 17th with a birdie 4. When Miss Morgan became involved in the traps studding the 18th fairway Mrs. Weil took the home hole with a four, holing out from seven feet.

Dorothy Traung of San Francisco survived the session at the expense of Marion Turpie Lake of New York, former southern champion. Mrs. Lake was another victim of a 19 hole battle.

Mrs. Vare Wins.

Tomorrow, in the quarter-finals, Mrs. Weil will meet Glenna Collett Vare, five times former champion. Mrs. Vare shot 39 to be seven up on Barbara Stoddard of New York at the turn. The match ended on the 12th green, Mrs. Vare winning 8 and 6.

Mrs. Hill's fourth round opponent will be Mrs. Leona Vheney of San Gabriel, Cal., runner-up in 1929. Mrs. Cheney today beat Mrs. Dorothy Campbell Hurd of Philadelphia, 3 and 1.

Frances Williams of Philadelphia, Pennsylvania's state title holder and former eastern champion, earned the right to meet Miss Van Wie in the fourth round by a two-up victory over Mrs. Carl Scheidt. In the other quarter-final match, Miss Traung will engage Mrs. Donner.

Odds on World's Series Today 4-5; Take Your Pick

St. Louis, Mo., Oct. 3.—(AP)—Tom Kearney, St. Louis betting commissioner, tonight priced the St. Louis Cardinals and Detroit Tigers at 4 to 5 for the second game of the world's series, to be played tomorrow at Detroit. This means the better must put up $5 against $4.

The Cardinals are now 1 to 2 to win the series, the Tigers 6 to 5, Kearney said.

The St. Louis team is 2 to 1 to win the second and third games, the Tigers 3 to 1. St. Louis is 4 to 1 to win the next three games and Detroit 7 to 1. Kearney offered 15 to 1 odds that Detroit would not win the next four straight games.

REPORT SELLOUT FOR SERIES AT ST. LOUIS PARK

St. Louis, Mo., Oct. 3.—(AP)—Officials of the St. Louis Cardinals today reported a sellout for world series games here Friday, Saturday, and Sunday.

Every box and grandstand seat has been sold, it was announced, leaving only pavilion and bleacher seats, which will not go on sale until the day of each game.

A pavilion seat costs $3.30 and a bleacher seat $1.10.

Approximately 40,000 persons can be jammed into Sportsman's Park.

SOPWITH HURLS CHARGES AS HE SAILS FOR HOME

New York, Oct. 3.—(AP)—The controversy over the America's cup races, smoldering for eight days, today burst into flame as T. O. M. Sopwith, skipper and owner of the defeated British challenger Endeavour, sailed for home charging violation of both construction and racing rules by the American defender Rainbow.

The British yachtsman did not go into particulars and specifically exempted any one individual from his wrath, but said he would not come over again unless and until the present rules are modified.

"We are leaving America with very mixed feelings," he told reporters as he left for Southampton with Mrs. Sopwith on the Aquitania. "We cannot help feeling terribly disappointed by being met over here with a vessel which we feel did not comply with the rules.

Different Interpretations.

"I would not for a moment accuse any official of the New York Yacht club of acting in any way other than that which he considered to be right. The answer is probably that we do not see eye to eye in the interpretations of some of the important conditions which were agreed on between the New York Yacht club and the Royal Yacht squadron.

"What happened at the termination of the races was a climax of these conditions and had nothing to do with the race itself. I would be delighted to come back again next year with the same ship if the rules are modified. Whether we come back next year rests with the New York Yacht club and the deed of gift under which the America's Cup was given to that club.

"We are leaving with a very great debt of gratitude to the American public. We have been touched by the reception they have been kind enough to give us and by the many hundreds of letters which we have received from all over the United States."

Protests End Series.

Beginning in a spirit of international good-will such as prevailed during the four successive challenges by the late Sir Thomas Lipton, the cup races off Newport Sept. 15-25 ended with both yachts flying protests flags at the conclusion of the sixth and final race.

MOST IMPORTANT ALE Announcement IN OVER 1000 YEARS TO BE MADE friday IN THIS PAPER DREWRYS • ALE

Chas. Denby CIGAR 5¢ TOBACCO AGED 3 YEARS

PAY YOUR WORLD SERIES BET WITH A BISHOP HAT

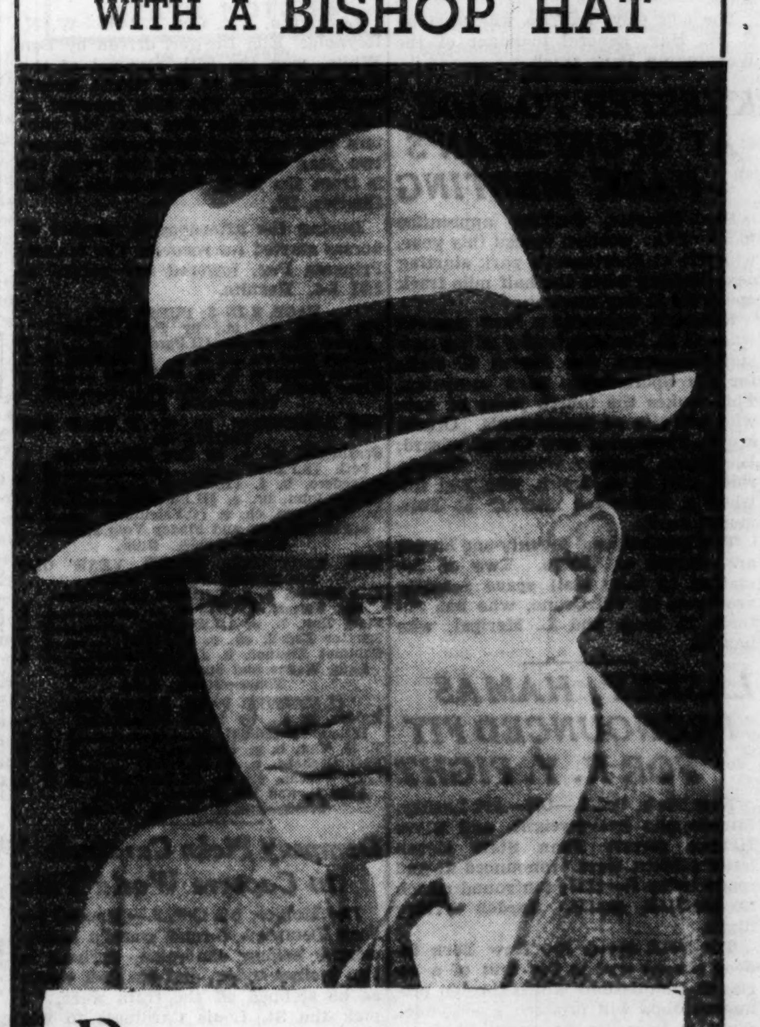

BORSALINO $10
THE ARISTOCRAT OF HATS

Be done with the ordinary.
Decide now to have the finest hat. It gives you the assurance of being well dressed. Durability also makes the Borsalino the most economical.

A hat for every head
A price for every purse
$4—$5—$7—$10

THE OLD RELIABLE Since 1860
A. Bishop Co.
Entrances on Both Sweets | Entrances on Both Streets
Men's Hats, Ties Women's Furs
RANDOLPH AT WABASH . . . SOUTH EAST CORNER

[ADVERTISMENT] [ADVERTISMENT]

SCIENTIST TELLS HOW "AUTO-DRIVING FATIGUE" WAS ACCURATELY MEASURED FOR FIRST TIME

CHICAGO, October, 1934—"Why do some people tire out so easily, and suffer from exhausted nerves after a long drive?" asks Dr. Andrew H. Ryan. "We soon found the answer when we discovered a scientific way to measure 'auto-fatigue.'

"Our tests proved that drivers in the Dodge car showed 54% to 65% less fatigue as shown by nervous and muscular impairment than on other cars tested."

Because Dodge has an unusual combination of advanced engineering features, you are protected against engine vibration, road shocks, and other causes of fatigue. Dodge owners can drive longer distances without tiring. Obviously, the car lasts longer, runs with fewer repairs, when destructive vibration is smothered.

Visit the nearest Dodge dealer. Get your copy of the free booklet telling all about these tests. Drive a Dodge. You'll see for yourself that Dodge is easier to drive, easier on your nerves and less fatiguing than any other car you have ever driven.

Come TO ST. LOUIS
See THE WORLD'S SERIES
Visit THE WORLD'S LARGEST BREWERY

St. Louis is mighty proud of its world's champion Cardinals and its world's champion BUDWEISER. During the series, visit the world's largest brewery—110 buildings covering 70 city blocks. See how the King of Bottled Beer is brewed. Taste it! Come on—you're welcome.

Anheuser-Busch HOME OF Budweiser

Chicago's Easiest Credit Plan
YOUR CREDIT IS GOOD HERE!
ON OUR ORIGINAL 12-PAY PLAN
98% IN 5 MINUTES
In the past 120 days, 98 out of every 100 customers passed our easy credit requirements in 5 minutes — Tires were then mounted at once. Convince yourself—you can do the same.
NO EXTRAS TO OUR PRINTED LISTS
EASY TERMS!
GOODRICH TIRES — Equip your car now with Goodrich Life Saver Golden Ply — Proved three times safer from blowouts.
GOODRICH CAR HEATER — The best value we have ever offered! Exclusive features make this the most practical hot water heater on the market.
GOODRICH BATTERIES — A battery for modern cars—All models with hard rubber cases and fully guaranteed.
PHILCO RADIO — Only Philco-Meisel combination gives you such values and terms — All new 1935 models.
NO DELAYS NO RED TAPE
MEISEL TIRE Co.
13 CONVENIENT LOCATIONS
NORTH SIDE: 2954-56 Milwaukee Ave. 3341 Lincoln Ave. 4465 Broadway 4821-23 N. Western Ave. 1216 N. Ashland Ave. (Near Division)
SOUTH SIDE: 11400 S. Michigan Ave. (Roseland) 4620 S. Ashland Ave. 626 E. 47th St. 6053 S. Halsted St. 6215-17 Cottage Grove (Trianon Building)
WEST SIDE: 4448 W. Madison St. (Tufts Warehouse Bldg.) 3934 W. 26th St. (Near Crawford) 7204 W. Madison St. (Near Harlem)
OPEN EVENINGS AND SUNDAY MORNING

WISE DAUGHTER BEATS SPRINTERS BY FIVE LENGTHS

Wins Oak Park Handicap at Lincoln Fields.

BY FRENCH LANE.

Wise Daughter, the spectacular daughter of Wise Counsellor-Wise Mother, from the Milky Way Farm stable of Chicago, put on one of her great speed exhibitions in the Oak Park handicap at Lincoln Fields yesterday afternoon.

When the 6 furlong tussle had ended Wise Daughter was the winner by five lengths. Mr. James finished second a half a length in front of Noah's Pride. Crout au Pot, Princess Camelia, and Trombone were the trailers.

Never at any time during the running of the race did Wise Daughter leave the result in doubt. She went away from the starting gate with the speed of a comet. In less than half a furlong she had opened up a lead of 2½ lengths. On the turn into the stretch she pulled out into a lead of five lengths.

Contenders Are Exhausted.

That settled the issue. The speedsters trailing Wise Daughter were all exhausted by the pace she was making. At the end she was running faster than any of them. She stepped the first quarter in :23, reeled off the half in :46 2-5, and finished out the three-quarters of a mile in 1:11 4-5.

The victory gave Wise Daughter a clear lead for the sprint championship at Lincoln Fields, as it was her third straight triumph. The form she displayed yesterday indicated that she might be just about the fastest sprinter in the country. She was stoutly backed and paid $4.34.

Wise Daughter was ridden by the youthful Jocky Hank Albrecht. The jocky made four trips past the winning post during the afternoon.

He began his sensational riding in the second race with an easy victory on Governor Laffoon. He won by a wide margin on Shirley B. in the fourth, and put on a rousing finish to keep Tiny Kitty running long enough to get the decision in the Torrence Road purse at a mile. Albrecht outrode Keester on Whipper Cracker in the Torrence Road purse or the result might have been reversed.

Laffoon's Namesake Wins.

No doubt there will be a new "colonel" on Gov. Laffoon's large staff of Kentucky colonels during the next 24 hours.

Trainer Jack Hanover saddled Gov. Laffoon—of course, he's a namesake of the governor—for the Manos claiming purse at 6 furlongs, which engaged an odd assortment of twelve 2 year olds.

The colt Gov. Laffoon romped up into the lead on the turn into the stretch, then moved on out to beat Diane S., from the stable of "Colonel" Albert Sabath by some six lengths. Bad Penny finished third.

Though Gov. Laffoon had been picked by numerous handicappers, he went to the post at a fairly good price and paid off at $13.74 for a two dollar ticket.

Gov. Laffoon is owned by J. H. Manheimer of Chicago, and it won't surprise the horsemen at Lincoln Fields if Gov. Laffoon adds Manheimer and Trainer Hanover to his staff of "colonels."

The colt Gov. Laffoon was bred by C. W. Hay, general manager of the Washington Park track.

KEESTER TO RIDE AT SPORTSMAN'S PARK MEETING

Paul Keester, leading apprentice jocky of the western tracks this year, will ride at Sportsman's park starting next Monday when the half mile track opens its 21 day meeting.

Keester's appearance was assured when C. E. Davison, holder of the new star's contract, was alloted 25 stalls for his Sportsman's park campaign. This makes the fourth jocky of note who will ride at Sportsman's. Others are F. Fernandez, new Cuban wizard; L. Dupre, leading western Canada rider, and F. A. Smith, who just finished a successful meeting at Fairmount park.

Two hundred and seventy-one horses are stabled at Cicero. Two of the stables to take stall space recently are those of Val Crane, who has entered 25 head, and L. Meripal, who has 16.

LASKEY, HAMAS PRONOUNCED FIT FOR N. Y. FIGHT

New York, Oct. 3.—(AP)—Art Laskey, Minneapolis heavyweight, and Steve Hamas, former Penn State eleven letter athlete, were pronounced fit and ready today for their ten round match at Madison Square Garden Friday night.

The bout opens the New York indoor season and is the first of a series of eliminations which Garden promoters hope will produce a contender for Max Baer, the heavyweight champion, next June.

The other outstanding candidates are Primo Carnera, the ex-champion; Max Schmeling, also an "ex," and Jack Peterson. They will get their chances later.

Current odds list Laskey a favorite at 7 to 5. Both battlers wound up hard training today.

C. Y. O. INDOOR BOXING SHOW TO BE HELD TONIGHT

The Catholic Youth Organization will hold its first indoor boxing show of the winter season at the C. Y. O. Center, 31 East Congress street, tonight, presenting an eight bout amateur card. The first bout will start at 8:30.

The card:

126 pounds, Pat Berns vs. Charles Turro.
128 pounds, Al Oddo vs. Ed. Garvey.
165 pounds, Joe Bittner vs. Ray Wozniak.
147 pounds, Tony Walker vs. Mitchell Janus.
126 pounds, Pete Mesiag vs. Ed. Morton.
138 pounds, Barney Ryan vs. Joe Montello
155 pounds, Emil Press vs. Tom Cahill.
126 pounds, Floyd Walker vs. Tony Carucci.

Novice.

116 pounds, Harry Sparrow vs. Joe Lopez.
105 pounds, Walter Marecz vs. Joe Ciccіro.

DICK TRACY—Life Begins

Aurora Beats Greentree in Polo Tourney

New York, Oct. 3.—[Special.]—Aurora and Templeton will meet at the Meadow Brook club Saturday for the national open polo championship. This was decided this afternoon when Aurora took a stubbornly fought game from Greentree, 11 to 7, and qualified to meet Guest's Templeton team. Today's game completed the semi-final round of the tournament that had been held back for weeks by the delays attendant on the East-West match.

Aurora today was playing its first game in defense of the title won last fall, with three of the players of that team in the lineup, Seymour Knox, the team leader; Elmer Boeseke and Jimmy Mills. The fourth was Billy Post.

Post Plays Well.

Post's fine work at back stood out for the winning side today, but an important part in the team's victory was the work of Knox at No. 1. Knox was lightning fast, moved out to his position very well when it appeared an attack was developing and managed to share in the defense at times.

Jimmy Mells, moved to No. 3 after a season at No. 2, played surprisingly well at the post and was often a brilliant figure there. He and Boeseke teamed well together and both shared in the victory.

Freebooters Beat Tigers.

The Meadow Brook Freebooters captured the annual autumn plates twelve goal polo tournament today by defeating J. C. (Cocie) Rathborne's Tigers, 7 to 6, in a hard fought match on the J. S. Phipps estate.

The summary:

AURORA [11].		GREENTREE [7].
S. H. Knox	No. 1	H. E. Talbot Jr.
E. J. Boeseke Jr.	No. 2	Cecil Smith
J. P. Mills	No. 3	Gerald Balding
W. Post	Back	R. E. Str'bridge Jr.

Score by periods:

Aurora	1	1	3	2	2	0	1	1	—11
Greentree	0	0	1	1	3	1	1	1	— 7

Goals: Aurora—Knox, 3; Boeseke, 3; Mills, 1; Post, 4; Greentree—Talbot, 1; Smith, 3; Balding, 2; Strawbridge, 1. Time of periods—7½ minutes each. Referee—Capt. W. J. White.

Ella Brewer Wins Kentucky Circuit Stake

Lexington, Ky., Oct. 3.—(AP)—W. N. Reynolds' Ella Brewer, driven by Ben White, won the 56th renewal of the Kentucky stake at the Grand circuit meeting today. The 58th renewal of the Lexington for two year old trotters was easy for Greyhound, fastest two year old trotter of the year. He is from the E. J. Baker stable of St. Charles, Ill.

During the afternoon a number of horses started for records. The fastest, Princess Peg, lowered her record to 2:01 1-4. Results.

PACE, 2 IN 3; PURSE $900.

Flo Henly, br. m., by Peter Henley-Fanny Stephenson [H.Parshall] 1 1
Wallace Cochato II., b. h. [R.Walters] .2 2
Amelia Ohanlon, b. m. [B.White] 3 3
Minor Direct, ch. h. [Martin] 4 4
Times—2:03, 2:05.

THE LEXINGTON, $2,000; 2 YEAR OLD TROTTERS:

Greyhound, gr. c., by Guy Abbey-Elizabeth [S.Palin] 1 1
Belvedere, b. f. [B.White] 2 2
Prince John, br. c. [H.Parshall] 3 3
Senator Horn, ch. c. [C.Valentine] 4 5
Lillah Hanover and Flaxey Volo started.
Times—2:06¾, 2:08.

THE KENTUCKY, THREE YEAR OLD TROTTERS, PURSE $2,000.

Ella Brewer, b. f., by Peter the Brewer-Ella Burnett [B.White] 1 1
Field Day, b. c. [H.Thomas] 2 3
Senator Bedell, ch. c. [S.Palin] 3 2
Calumet Eleanor, b. f. [V.Fleming] 4 4
Lady Wayne and Sunny Sam started.
Times—2:04¾, 2:04

CLASSIFIED PACE, PURSE $800.

Raider, b. h., by Peter Volo-Neldan Dillon [M.Childs] 1 1 1
T. D. Van, b. g. [H.Short] 2 2 3
Phil Cochato, b. g. [S.Palin] 3 3 2
Lady Vonian, ch. m. [H.Parshall] 4 5 4
Allie B. and Del Whitney started.
Times—2:01¼, 2:02¼, 2:03¼.

Dempsey Picks Cardinals to Capture World Title

Des Moines, Ia., Oct. 3.—[Special.]—Jack Dempsey, former world's heavyweight boxing champion, arrived in Des Moines today, and his first words as he stepped off the train were, "I pick the St. Louis Cardinals to win the world series." Dempsey is here to referee a wrestling show.

JAMAICA ENTRIES

FIRST RACE—Purse $900, claiming, maidens, 2 year olds, 5½ furlongs:

Long Count	109	Slack Wire	109
Jane McCrea	109	Sou'wester	112
Dandy Dancer	109	John Werring	112
Sophisticated	109	Head Porter	112
Penwint	112	Sparkdale	112
Brush Past	112	Ann Farley	109

SECOND RACE—Purse $900, claiming, 3 year olds and up, 6 furlongs:

*Eldee	106	Dark Devil	114
Flying Mercury	106	Adios Amigo	113
Swimalong	109	Troboy	111
Airy Hope	108	Herkimer	118
*Hurry Bye	110	Donny Black	106
Hogshead	106	Tiswild	111
Reigh Rose	108		

THIRD RACE—Purse $1,000, conditions, 2 year olds, 5½ furlongs:

Marching Home	101	Vain Bachelor	104
Master Time	104	Hows Chances	107
Sablin	104	Exhibit	104
Our Reigh	107	Polar Flight	104

FOURTH RACE—Purse $1,000, conditions, 3 year olds and up, 1 mile and 70 yards:

Red John	103	Fortification	102
Toney Fastep	102	Identify	107
Espinaca	108	Jamison	108
Good Goods	105	Cohort Miss	100

FIFTH RACE—Purse $900, claiming, 3 year olds, 1 mile and 70 yards:

Sound Money	106	Astra	112
*Black Falcon	107	Pinbud	106
Saint	108	Bahadur	105
Broadsword	110		

SIXTH RACE—Purse $900, claiming, 3 year olds and up, 1 mile and 70 yards:

Spanflow	107	Seymour	112
Kozak	108	Flaming Light	108
*Affirmative	102	Pernickety	104
Robinson Crusoe	107	Hard Play	100
Trading Post	108	Boillee	107
Unchanging	105	Anna V L	104
Device	107		

*Apprentice allowance claimed.

LINCOLN FIELDS CHART

FIRST RACE—Seven furlongs. Purse, $700. Net value to winner, $525; second, $100; third, $50; fourth, $25. Weather clear; track fast.

Horse and jocky—	Wt	PP	St	¼	½	¾	Str	Fin	Owner	Eq odds
WAR DIMES [P.Keester]	107½	6	7	6^{h}	$5^{1½}$	3^{3}	3^{2}	$1^{2¼}$	Mrs.M.Evans	1.60-1
SUN MANOR [K.McCray]	107	8	5	4^{1}	$3^{½}$	$2^{1¼}$	1^{h}	$2^{½}$	R.Hobbler	8.96-1
DUTCHY [R.Tilden]	107½	7	2	$3^{1½}$	4^{1}	$5^{½}$	$4^{1½}$	3^{1}	J.Baker	17.99-1
JOE MACAW [C.Parvin]	105	5	8	7^{1}	6^{2}	6^{3}	5^{h}	4^{3}	MotorCitySt	7.40-1
KAPOSIA [O.Harbort]	107	10	9	9	9	7^{2}	$6^{½}$	5^{n}	F.Luhrs	63.74-1
FIRE STAR [V.Gruber]	103	9	1	1^{h}	1^{1}	1^{h}	2^{h}	6^{4}	RosehomeSt	9.10-1
MEMPHIS LASS [D.Edwards]	102	4	4	8^{3}	8^{1}	9	8^{h}	7^{2}	Mrs.S.Orr	20.31-1
SYM JACK [L.Hass]	110	1	3	2^{h}	2^{h}	4^{h}	7^{3}	$8^{1½}$	Mrs.N.Frank	7.30-1
ULTRA MARINE [Chiavetta]	106	2	6	$5^{½}$	7^{h}	8^{1}	9	9	J.Emery	10.06-1
SAUCY MARIA [H.Bagur]	107½	3	Refused						W.H.Fouts	23.44-1

Time, :23 2-5, :47 3-5, 1:13, 1:26 3-5. Two dollar mutuels paid: War Dimes, $5.20 straight, $3.20 place, $2.88 show; Sun Manor, $8.02 place, $8.38 show; Dutchy, $8.08 show. Winner trained by H. Hockenbury. Went to post at 2:04. At post 1 minute.

WAR DIMES improved his position, gradually wore down the leaders, and won under punishment. SUN MANOR, never far back, moved up with a rush on the turn, disposed of FIRE STAR, but could not withstand the winner. DUTCHY went well under a hustling ride.

SECOND RACE—Six furlongs. Purse, $700. Net value to winner, $525; second, $100; third, $50; fourth, $25.

Horse and jocky—	Wt	PP	St	¼	½	Str	Fin	Owner	Eq odds
GOV. LAFFOON [H.Albrecht]	112	12	3	$3^{1½}$	1^{4}	1^{3}	1^{2}	J.H.Manheimer	5.87-1
DIANE S. [R.G.Cooper]	110	10	2	2^{h}	$2^{1½}$	$2^{1¼}$	$2^{½}$	AlbertSabath	22.08-1
BAD PENNY [D.McCown]	107	7	10	10^{3}	$8^{½}$	$7^{½}$	$3^{1½}$	BrentwoodStable	31.01-1
BRILLIANT PAL [R.Martin]	113½	5	1	1^{h}	3^{h}	3^{2}	$4^{½}$	W.J.PotterJr.	5.22-1
MARJORIE KERR [H.Bagur]	109	1	4	6^{1}	$6^{½}$	5^{h}	5^{1}	DallasStable	53.57-1
ENOLA [R.Mozer]	109	9	7	7^{1}	$9^{½}$	6^{h}	6^{1}	Porter&F'rg's'n	†19.34-1
BUNNY C. [P.Keester]	107	8	6	9^{2}	10^{1}	8^{1}	$7^{½}$	Mrs.C.C.Koch	4.04-1
LADY CRUSADER [Lindberg]	104	3	5	8^{h}	$7^{½}$	9^{2}	$8^{½}$	L.J.Narbut	11.77-1
CARNELLIAN [V.Gruber]	109	6	9	5^{2}	5^{4}	10^{1}	9^{2}	H.Louden	11.31-1
THEN SOME [L.Hass]	112	2	8	4^{h}	$4^{½}$	$4^{1½}$	$10^{1¼}$	OttoW.Lehmann	2.79-1
FAIR PETER [C.Parvin]	107	4	11	11^{h}	11^{2}	11^{4}	11^{8}	SouthlandSta	†19.34-1
FAIR PROSPECT [K.McCray]	112	11	12	12	12	12	12	Mrs.M.Wilson	†19.34-1

†Field. Time, :23 3-5, :47 4-5, 1:14 4-5. Two dollar mutuels paid: Gov. Laffoon, $13.74 straight, $8.56 place, $4.94 show; Diane S., $26.52 place, $13.54 show; Bad Penny, $10.76 show. Winner trained by J. Hanover. Went to post at 3:32. At post ½ minute. Start good from Bahr gate. Won easily; place driving.

GOV. LAFFOON rushed to the lead after a quarter, drew out in the stretch, and won in hand. DIANE S., a strong factor throughout, held on gamely in the drive. BAD PENNY closed strong under pressure.

THIRD RACE—Seven furlongs. Purse, $700. Net value to winner, $525; second, $100; third, $50; fourth, $25.

Horse and jocky—	Wt	PP	St	¼	½	Str	Fin	Owner	Eq odds
UNCOMMON GOLD [C.Hooper]	112	2	10	9^{h}	9^{7}	2^{3}	1^{n}	C.Morris&Son	4.17-1
GRATTAN [C.Parvin]	107	6	2	3^{h}	$1^{½}$	1^{h}	2^{5}	Mrs.A.M.Creech	1.77-1
PL'TIN'M BLONDE [Albrecht]	102	4	7	10	$8^{½}$	5^{2}	$3^{½}$	JayMcNamara	13.86-1
LADY EMILY [H.Landberg]	99	10	1	$7^{1½}$	5^{h}	4^{h}	4^{5}	A.C.Kort	46.73-1
BAG SMASHER [P.Keester]	107	3	6	8^{h}	$7^{½}$	3^{h}	5^{6}	C.E.Davison	13.81-1
ST. MICA [L.Haas]	109	7	4	1^{h}	2^{h}	$6^{1½}$	6^{3}	Mrs.H.G.Hyde	8.41-1
CELTIC PRINCE [J.H.Henry]	105	5	3	$6^{½}$	4^{h}	7^{5}	7^{h}	Mrs.R.B.Allen	32.75-1
BROADWAY ROXY [Longden]	107	1	5	5^{1}	10	8^{1}	$8^{1½}$	D.Grant	62.00-1
FOUNTAIN [V.Gruber]	104	9	9	$4^{1½}$	$6^{½}$	9^{h}	9^{1}	J.M.Hubbard	27.12-1
DROIT [D.McCown]	103	8	8	2^{h}	3^{h}	10	10	H.C.McConnell	4.79-1

Time, :23 3-5, :47 3-5, 1:12 4-5, 1:25 4-5. Two dollar mutuels paid: Uncommon Gold $10.34 straight, $5.82 place, $4.78 show; Grattan, $3.64 place, $3.06 show; Platinum Blonde, $5.96 show. Winner trained by N. W. Burkhart. Went to post at 2:59½. At post 1½ minutes. Start good from Bahr gate. Won driving; place same.

UNCOMMON GOLD, slow to attain his best stride, was in close quarters after moving up, came through on the inside, and was up to win in the final strides. GRATTAN took a clear lead after a quarter, continued gamely, but was weakly handled in the final stages. PLATINUM BLONDE, well up throughout, held on with good courage under punishment.

FOURTH RACE—Seven furlongs. Purse, $700. Net value to winner, $525; second, $100; third, $50; fourth, $25.

Horse and jocky—	Wt	PP	St	¼	½	Str	Fin	Owner	Eq odds
SHIRLEY B. [H.Albrecht]	102	1	4	$1^{2½}$	1^{5}	1^{6}	1^{6}	W.Buck	1.44-1
COLONIST [O.Harbort]	107	11	2	$4^{1½}$	$4^{1½}$	5^{4}	2^{n}	L.Beyda	4.85-1
PREFERRED [J.Leyland]	112	3	7	7^{4}	5^{4}	$4^{1½}$	3^{n}	C.Troutt	9.08-1
GREENWALD [L.Wilson]	107	10	1	3^{h}	3^{h}	$3^{½}$	4^{5}	E.E.Keller	103.10-1
WILD WEST [D.Edwards]	107	7	5	2^{2}	$2^{1½}$	2^{1}	$5^{½}$	Mrs.Schimelpfenig	8.85-1
SPORTING PEARL [C.Hooper]	109½	8	11	9^{3}	7^{1}	7^{2}	6^{5}	C.Morris&Son	11.28-1
CHILE GOLD [D.McCown]	102	5	9	6^{1}	$6^{½}$	8^{4}	7^{1}	W.B.Jarvis	18.16-1
CHIEF GER'NIMO [P.Keester]	107	4	12	12	$10^{½}$	$10^{½}$	8^{4}	Mrs.R.Lynch	28.36-1
THEOREM [J.H.Henry]	101	2	6	8^{1}	8^{2}	6^{3}	9^{h}	H.C.McConnell	†27.27-1
HULA [K.McCray]	108	12	10	$10^{1½}$	9^{4}	9^{3}	10^{2}	J.Allen	†27.27-1
PATCHEYE [H.Bagur]	107½	6	8	11^{h}	11^{h}	11^{1}	11^{4}	BrentwoodStable	12.01-1
UNCLE MITCH [R.C.Cooper]	110	9	3	5^{h}	12	12	12	Davis&Schweig	†27.27-1

†Field. Time, :23 2-5, :47 1-5, 1:12 3-5, 1:25 1-5. Two dollar mutuels paid: Shirley B., $4.88 straight, $3.06 place, $2.54 show; Colonist, $5.38 place, $3.82 show; Preferred, $3.88 show. Winner trained by owner. Went to post at 3:27. At post 1 minute. Start good, from Bahr gate. Won easily; place driving.

SHIRLEY B., much the best, sprinted into a commanding lead early and won thereafter. COLONIST moved up fast in the stretch, but was no threat. PREFERRED gained gradually and closed strong under hard riding.

FIFTH RACE—Six furlongs. Purse, $700. Net value to winner, $525; second, $100; third, $50; fourth, $25.

Horse and jocky—	Wt	PP	St	¼	½	Str	Fin	Owner	Eq odds
WISE DAUGHTER [Albrecht]	106	4	1	$1^{2½}$	1^{3}	1^{5}	1^{5}	MilkyWayFarm	1.17-1
MR. JAMES [P.Keester]	110	5	2	2^{2}	$2^{1½}$	$2^{½}$	$2^{½}$	C.E.Davison	2.76-1
NOAH'S PRIDE [O.Harbort]	110	1	5	5^{5}	5^{5}	5^{6}	$3^{½}$	Mrs.A.M.Creech	†6.79-1
CROUT AU POT [C.Parvin]	102	2	4	4^{2}	4^{2}	$3^{1½}$	4^{nk}	B.Creech	†6.79-1
PRINCESS CAMELIA [Haas]	108½	6	3	$3^{1½}$	3^{h}	4^{h}	5^{3}	Mrs.JohnMarsch	6.63-1
TROMBONE [J.Longden]	112	3	6	6	6	6	6	D.Grant	10.63-1

†Mrs. A. M. Creech and B. Creech entry. Time, :23, :46 2-5, 1:11 4-5. Two dollar mutuels paid: Wise Daughter, $4.34 straight, $2.48 place, $2.14 show; Mr. James, $2.80 place, $2.24 show; Noah's Pride [entry], $2.32 show. Winner trained by R. McGarvey. Went to post at 3:53½. At post 4½ minutes. Start good, for all but Trombone, from gate. Won easily; place driving.

WISE DAUGHTER had the most speed, attained a commanding lead early, continued gamely, and easily held sway to the end. MR. JAMES, in closest attendance throughout, closed with good courage, but was no match for the winner. NOAH'S PRIDE finished fast.

SIXTH RACE—One mile. Purse, $700. Net value to winner, $525; second, $100; third, $50; fourth, $25.

Horse and jocky—	Wt	PP	St	¼	½	Str	Fin	Owner	Eq odds
TINY KITTY [H.Albrecht]	100	5	4	2^{1}	2^{1}	$1^{1½}$	$1^{½}$	R.T.Watts	7.31-1
WHIPPER CRACK'R [Keester]	107	2	6	6	6	2^{2}	2^{6}	B.Parke	1.62-1
HOOPS [H.Bagur]	112	6	1	$4^{½}$	5^{6}	3^{3}	3^{4}	PeconicStable	2.78-1
GLYNSON [O.Harbort]	112	4	2	$1^{½}$	1^{1}	4^{3}	4^{5}	Mrs.CleoAdams	8.63-1
CHIEF PILOT [D.Edwards]	102	1	5	3^{h}	3^{h}	$5^{½}$	$5^{½}$	G.F.Woodman	14.03-1
PRE WAR [D.McCown]	110	3	3	5^{4}	$4^{½}$	6	6	DixianaStable	6.48-1

Time, :23, :46 3-5, 1:11 4-5, 1:38. Two dollar mutuels paid: Tiny Kitty, $16.62 straight, $6.44 place, $3.50 show; Whipper Cracker, $3.52 place, $2.38 show; Hoops, $3.42 show. Winner trained by R. T. Watts. Went to post at 4:25. Off at once. Start good. Won driving; place same.

TINY KITTY, a strong factor from the start, repulsed challenges, stood a long drive gamely, and was ready to draw clear in the closing strides. WHIPPER CRACKER began slowly, moved up fast after half a mile, offered strong resistance, but was not good enough. HOOPS gained gradually and closed resolutely.

SEVENTH RACE—One and one-eighth miles. Purse, $700. Net value to winner, $525; second, $100; third, $50; fourth, $25.

Horse and jocky—	Wt	PP	St	¼	½	Str	Fin	Owner	Eq odds
WHITE LEGS [P.Keester]	108	4	7	7	7	2^{h}	$1^{½}$	G.Keeton	2.60-1
DOMINANT MISS [Albrecht]	102	6	3	3^{h}	3^{h}	3^{h}	$2^{1¼}$	M.D.Youngman	14.81-1
RESISTING [C.Parvin]	105	5	5	$2^{1½}$	2^{1}	1^{h}	3^{1}	J.Dine	4.38-1
JAMES BOY [H.Bagur]	108	3	2	$1^{1½}$	$1^{½}$	4^{3}	4^{2}	J.A.Best	2.51-1
PORT O' PLAY [K.McCray]	108	1	1	5^{2}	4^{h}	6^{6}	5^{4}	Mrs.S.Gorbet	14.77-1
TREK [D.Edwards]	103	2	6	$6^{1½}$	6^{h}	5^{1}	6^{6}	Mrs.J.Hanover	8.63-1
TOM JACK JR. [D.McCown]	103	7	4	4^{1}	$5^{½}$	7	7	Mrs.J.O'Donnell	19.33-1

Time, :24 3-5, :49 2-5, 1:40 3-5, 1:54 4-5. Two dollar mutuels paid: White Legs $7.20 straight, $3.78 place, $2.70 show; Dominant Miss, $12.00 place, $7.30 show; Resisting, $3.56 show. Winner trained by G. Keeton. Went to post at 4:52. At post ½ minute. Start good. Won driving; place same.

WHITE LEGS, well handled, was rated off the early pace, moved up fast when urged, wore down the leaders, and won drawing clear. DOMINANT MISS improved her position gradually, closed gamely, but could not resist the winner. RESISTING, weakly handled, gave a good performance.

[Copyright: 1934: By Daily Racing Form Publishing Company.]

LINCOLN FIELDS ODDS & JOCKIES

FIRST RACE—Purse $700, claiming, 3 year olds and up, 6 furlongs:

HORSE.	P.P.	WT.	JOCKY.	ODDS.
Cloido	12	110	D. McCown	6-1
Walkalong	10	102	No boy	8-1
Canteron	6	113	H. Albrecht	15-1
Polly's Folly	3	112	J. Judy	3-1
The Nile	1	110	D. Edwards	20-1
Traggat	13	105	No boy	4-1
Gurgler	14	115	J. Leyland	10-1
Score	2	110	No boy	10-1
Eline Nielsen	4	109	V. Gruber	15-1
Ragacreek	5	112	No boy	30-1
Hamilton	7	110	No boy	20-1
Brother Ben	8	110	No boy	20-1
Vergene	9	99	D. Brammer	30-1
Polyphote	11	107	P. Keester	4-1

SECOND RACE—Purse $700, claiming, 2 year olds, 6 furlongs:

Behemoth	3	102	O. Harbort	4-1
Brother Lou	15	110	C. Hooper	15-1
Kwamudi	18	102	No boy	15-1
Myrtle Brooks	2	102	L. Hass	8-1
Iceberg	14	97	D. Edwards	15-1
Wilderness Way	1	97	No boy	15-1
Maco	4	102	No boy	30-1
Proposing	5	107	No boy	15-1
Ternahilla	6	100	J. Dobson	30-1
Swanky Miss	7	95	No boy	15-1
Playoff	8	105	H. Bagur	10-1
Gyana	10	107	No boy	20-1
Bonnie Princess	11	107	J. Westrope	20-1
Brilliant Miss	9	102	No boy	6-1
Adirondack	12	98	No boy	10-1
Sam Alexander	13	100	No boy	20-1
Bon Champ	16	102	C. Parvin	4-1
Willa T.	17	102	No boy	8-1
Monk's Shawl	19	102	No boy	8-1
Donnie W.	20	105	No boy	15-1

THIRD RACE—Purse $700, claiming, 3 year olds and up, 7 furlongs:

Norman D.	7	104	K. McCray	5-2
Wayward Lad	3	104	H. Albrecht	8-1
Threat	8	104	C. Parvin	30-1
Pomparagon	5	104	P. Keester	4-1
Windy Ross	12	104	D. Edwards	30-1
Kissie	1	99	J. H. Henry	15-1
Carvel Hall	18	104	O. Harbort	15-1
Ogee	14	112	L. Wilson	6-1
Lady La Marne	2	99	No boy	30-1
Blast	4	112	No boy	4-1
Catwalk	6	109	H. Albrecht	15-1
Peggy's Peggy	9	96	H. Lindberg	20-1
Leyland	10	104	D. McCown	30-1
Alma S.	11	106	No boy	15-1
Scth Polante	13	99	No boy	20-1
Bubbling O.	15	109	V. Gruber	20-1
Lillian Tobin	16	106	No boy	30-1
Hip Boots	17	104	No boy	30-1
Westko	19	109	H. Bagur	20-1
Spanish Knight	20	104	L. Haas	30-1

FOURTH RACE—Purse $700, claiming, 3 year olds and up, 6 furlongs:

Blackstrap	4	111	No boy	5-1
Even Play	9	110	P. Keester	6-1
Secret Tryst	7	104	No boy	5-2
Flying Justice	10	109	K. McCray	8-1
Polly Diskin	3	105	D. McCown	5-1
Panic Blues	1	113	No boy	10-1
Gunfire	5	113	L. Haas	10-1
Red Whisk	2	113	O. Harbort	15-1
Fair Image	6	110	C. Hooper	12-1
Sister Zoe	8	110	H. Bagur	12-1

FIFTH RACE—Purse $700, allowances, all ages, 7 furlongs:

Golden Way	5	118	C. Parvin	7-5
Frank Ormont	1	118	O. Harbort	3-1
Genteel Lady	2	108	No boy	7-5
Jen's Son	4	111	P. Keester	6-1
Dusky Devil	6	112	No boy	4-1
Impunity	3	111	No boy	20-1

SIXTH RACE—Purse $700, claiming, 3 year olds and up, 1 1-16 miles:

Happy Lad	8	112	C. Hooper	6-1
Mad Career	1	112	H. Bagur	3-1
Old Bill	2	107	No boy	20-1
Westire	4	107	H. Albrecht	3-1
Fair Boy	3	105	No boy	8-1
Monk's First	6	108	O. Harbort	15-1
Broadway Roxy	5	104	J. Longden	20-1
High Diver	7	103	D. Edwards	5-2
High Power	9	98	No boy	15-1

SEVENTH RACE—Purse $700, claiming, 3 year olds and up, 1 1-16 miles:

Captain Danger	4	107	P. Keester	10-1
Crystal Prince	6	110	L. Haas	5-2
Bert Lahr	9	105	No boy	20-1
Sherron	7	100	No boy	4-1
Morpheus	3	107	D. McCown	8-1
Claflag	5	103	J. Martin	6-1
Para Four	1	97	H. Albrecht	4-1
Clothtop	2	95	No boy	8-1
Montaris	8	107	V. Gruber	30-1

DETROIT ENTRIES.

FIRST RACE—Purse $800, claiming, 2 year olds, 5½ furlongs:

Oddoia May	107	Transport	110
Explorer	115	Caroline C.	112
Coal	107	Black Tassel	107
Ybor City	112	Imperial Blondy	107
Miss Angelo	112	More Pep	115

SECOND RACE—Purse $800, claiming, 4 year olds and up, 6 furlongs:

Flying Fanton	104	West L.	109
Tadcaster	107	*Donny Johnny	107
*Sun Eros	102	Kitty N.	104
*Avail	102	Triple Threat	107
News Flashes	107	*Mildness	99
Forget Not	109	*Sunny Susan	107

THIRD RACE—Purse $800, claiming, 2 year olds, 6 furlongs:

Gallant Miss	109	Imperial Jack	109
Easy Flight	109	Sassenach	113
Caleb	116	Maple Ricca	113
Sobrante	113	Maple Hussy	109
Retta Mar	113	Imperial Betsy	113

FOURTH RACE—Purse $800, claiming, 3 year olds, 6 furlongs:

*Fair Duchess	101	The Trainer	110
Bostonian Gal	104	†Bell Man	112
†Tumble In	104	*Gray Chink	102
*Theron	110	Albane	107
Lightnin Bill	107	*Aga Sun	107
My Letitia	109		

†J. Fred Adams entry.

FIFTH RACE—Purse $800, allowances, 4 year olds and up, 6 furlongs:

Bright Spangle	115	Maetico	108
Well Built	109	Commandman	115
Burnside	109	Blind Luck	107
More Anon	109	Sweeerman	112

SIXTH RACE—Purse $800, claiming, 3 year olds and up, 1 mile:

*Owen Martinez	102	†*Brass Buttons	99
*Swifty	111	Ramgower	99
†*Idle Along	99	Athol	113
Sweet Man	102	Raccoon	113
*Baigdora	108		

*Eskay Stable entry.

SEVENTH RACE—Purse $800, claiming, 4 year olds and up, 1 1-16 miles:

Double Dare	112	Gay Bird	115
Popo	111	Sugar Jar	103
Donday	115	*Jubilee Star	103
*Dark Altos	100	Our Jewell	105

EIGHTH RACE—Purse $800, claiming, 3 year olds and up, 1 mile:

Prefer	109	Political	109
*Six Bells	102	No No	104
Carl B.	107	Lazi Canter	112
Sporting Lady	106	Ikard	115
Ono	109	*Saxon Lady	107

*Apprentice allowance claimed.

Daily Doubles

DETROIT.

My Miss and Moonsan $16.40

LINCOLN FIELDS.

Gov. Laffoon and Uncommon Gold...$128.40

ROCKINGHAM PARK ENTRIES.

FIRST RACE—Purse $800, claiming, maidens, 2 year olds, 5 furlongs:

Queen Vic	114	Goose Creek	113
*Una O.	101	*Yenoor	112
*Dawn Flight	101	*Cutie Girl	101
McCracken	109	*Radiator	104
Dark Dreamer	106	Lady Adair	110
High Finance	113		

SECOND RACE—Purse $800, claiming, 3 year olds and up, 5 furlongs:

*Cancel	106	Zembro	104
Sue Terry	106	*Lampblack	107
Lillie Cane	106	*Paddock	111
Panbula	111	*Lee Gold	111
Round O	111	*Nimule	111
*Fashion Show	108	Lemon	109
*Golden Effort	101	Uppercut	116
Charles J.	107	Brynathyn	106
Rosepath	104	Williford	109

THIRD RACE—Purse $800, claiming, 3 year olds and up, 6 furlongs:

Pryor	109	*Gay Banner	105
Thatch	105	Forewarned	113
*Playing On	109	*Koterito	104
*Liqueur	100	Cabouse	109
De Valera	107	Steady Lines	105
*Lauretta Nash	101		

FOURTH RACE—Purse $1,000, claiming, 3 year olds and up, 5¼ furlongs:

*Bing Crosby	106	The Potter	109
*Old Reb	112	Cantersine	104
*Ayston	100	March Step	113
*Bittybit	102		

FIFTH RACE—Purse $1,000, claiming, 3 year olds and up, 1 1-16 miles:

*Friar Mark	102	*Englewood	101
*Blindbrook	102	*Boocap	105
*On Sir	112	Pass	111
Dark Vision	109		

SIXTH RACE—Purse $800, claiming, 3 year olds and up, 1 mile:

Sarsita	115	Tristrap	110
*Good Jest	110	Meeting Place	111
*Caterer	110	*Captain Jerry	106
Horatio Hugh	105	Hero Olga	106
Stop Gap	111	Wood God	115

SEVENTH RACE—Purse $800, claiming, 3 year olds and up, 1 mile:

*Grand Union	110	*Employment	97
*Newton Belle	103	*Dancing Boy	106
*Serenabit	107	Merrie Marie	102
Technocrat	105	Hot Cake	111
*Lanadler	101	Edie	106
Amourette	108		

*Apprentice allowance claimed.

PLAY FOR CITY TITLE.

Rock Island, Ill., Oct. 3.—[Special.]—Rock Island and St. Joseph High school football teams will battle for the city championship Friday night. The Islanders have won the title for the last two years.

LOANS
One Hour Service
Auto, Salary and Furniture
Legal Rates Reduced
No Endorsers
INLAND INVESTMENT PLAN, Inc.
11th Floor Chicago Motor Club Bldg.
66 E. South Water St. Rand. 7990
Representative Will Call on Request

DETROIT RESULTS.

FIRST RACE—Purse $800, maidens, 2 year olds, 6 furlongs:
My Miss, 112 [Dabson]....7.40 3.20 2.80
Oddesa Beau, 115 [Horvath]. 3.40 2.80
Amer. Emblem, 115 [Woolf] 4.00
Time, 1:14 2-5. Merry Freda, Pish Tush, Gold Sweep, Prince Regret, Green Lotus, Water Front, and Margaff ran.

SECOND RACE—Purse $800, allowances, 3 year olds, 6 furlongs:
Moonsan, 116 [Dabson]...7.20 4.20 3.40
Fretful, 107 [Pollard]..... 3.80 3.00
Little Heel, 100 [J. Smith]. 8.80
Time, 1:13 1-5. Donna James, Losing Clon, Owen, Midson, and Bell Man ran.

THIRD RACE—Purse $800, claiming, 2 year olds, 5½ furlongs:
Dust Imper'l, 110 [G.Smith].6.80 3.80 2.60
Oddesa Clark, 109 [Dabson] 5.20 4.00
Holster, 113 [Horveth]... 4.60
Time, 1:07 4-5. Crystal Girl, Chiefally Ceroline C., and Jake Blevede ran.

FOURTH RACE—Purse $800, claiming, 3 year olds and up, 6 furlongs:
Chatterfol, 115 [Boucher].11.40 6.80 4.00
The Point, 112 [Hardy].. 6.20 4.00
Broadstep, 107 [McDerm't] 3.80
Time, 1:12 4-5. Le Bruyere, Ana X., †Peggy J., and †Wichita City ran. †A. S. Buckland entry.

FIFTH RACE—Purse $800, allowances, 3 year olds and up, 6 furlongs:
Maystick, 106 [Dabson]..19.20 11.00 6.20
Frostbite, 100 [G. Smith]. 27.60 6.80
Ramus, 112 [J. J. Smith]. 3.20
Time, 1:12 4-5. Ladykin, Cruising, Ladino, Terrain, Pharatime, and Hoptoit ran.

SIXTH RACE—Purse $1,200, handicap, 3 year olds and up, 1 mile:
Mr. Joe, 102 [Fliert]....36.20 12.40 5.00
†Pot au Brooms, 109 [H'dy] 2.80 2.20
Fiji, 110 [Dabson]....... 4.20
Time, 1:39 3-5. Pari-Mutuel, †Wise Ways, Royal Blunder, Sabula, and Our Count ran. †R. T. Watts entry.

SEVENTH RACE—Purse $800, handicap, 3 year olds and up, 1 1-16 miles:
Amazing, 111 [McDermott].7.20 3.60 2.60
Chubasco, 112 [G. Smith]. 4.60 3.20
Bring Back, 107 [Dabson]. 3.40
Time, 1:46 1-5. Luna Bright, Semester, Nipped, Bright Bubble, and Safe and Sound ran.

EIGHTH RACE—Purse $800, claiming, 3 year olds, 1 mile:
Minnequa, 100 [Farrell]...51.00 19.00 7.80
Hammel, 111 [Dabson]... 3.80 2.60
Screen, 111 [L. Hardy]... 3.60
Time, 1:42 1-5. Expedition, Morris R., Ikoneta, Divert, Gene D., and Scout Chief ran.

A Schenley IMPORTATION
A grand way to get hungry!

DUBONNET
THE GREAT FRENCH APPETIZER

TODAY'S SELECTIONS

LINCOLN FIELDS, CRETE, ILL.
[Fast track.]

1—CLOIDO, Walkalong, Canteron.
2—Behemoth, Brother Lou, Kwamudi.
3—Norman D., Wayward Lad, Threat.
4—Blackstrap, Even Play, Secret Tryst.
5—Golden Way, Frank Ormont, Genteel Lady.
6—Happy Lad, Mad Career, Old Bill.
7—Captain Danger, Crystal Prince, Bert Lahr.

ROCKINGHAM PARK, SALEM, N. H.
[Fast track.]

1—High Finance, Radiator, Goose Creek.
2—Uppercut, Lampblack, Golden Effort.
3—DE VALERA, Forewarned, Playing On.
4—Ayston, Old Reb, Cantersine.
5—Pass, Blindbrook, On Sir.
6—Caterer, Meeting Place, Good Jest.
7—Technocrat, Employment, Grand Union.

DETROIT, MICH.
[Fast track.]

1—Imperial Blondy, Black Tassel, Ybor City.
2—Sun Eros, Avail, Forget Not.
3—Caleb, Easy Flight, Sobrante.
4—Fair Duchess, Albane, Tumble In.
5—Burnside, Well Built, More Anon.
6—BAIGDORA, Raccoon, Eskay Entry.
7—Popo, Donday, Gay Bird.
8—Political, Sporting Lady, Lazi Canter.

JAMAICA, N. Y.
[Fast track.]

1—Sou'wester, Penwint, Sparkdale.
2—Herkimer, Hurry Bye, Dark Devil.
3—How's Chances, Our Reigh, Polar Flight.
4—Jamison, Identify, Fortification.
5—Saint, Bahadur, Pinbud.
6—PERNICKETY, Bolilee, Flaming Light.

ROCKINGHAM PARK RESULTS.

FIRST RACE—Purse $800, claiming, maidens, 3 year olds and up, 5½ furlongs:
Silver Wrack, 107 [Sage]..8.50 4.10 3.70
Bottled Bourbon, 107 [Pikor] 4.40 3.50
Brown Bab, 107 [Kneessi].. 16.50
Time, 1:07. Chipmunk, Vindex Belle, Williford, Employment, John Bull, Crystal Ann, and White Bud ran.

SECOND RACE—Purse $800, claiming, 3 year olds and up, 6 furlongs:
Traffic Judge, 110 [Peters].4.10 2.60 2.40
Gypsie Chief, 111 [Landolt] 2.90 2.80
Batt. Knight, 106 [King]... 3.40
Time, 1:13. Free Advice, Easy Bid, Palatine, Doorkeeper, and Bickering ran.

THIRD RACE—Purse $800, claiming, 3 year olds and up, 1 mile:
Kibitzer, 106 [Robertson]..6.70 2.90 2.50
Scotch Soldier, 106 [Peters] 2.90 2.50
Balancer, 100 [King]........ 3.10
Time, 1:39 4-5. Butter Beans, Flying Don, and Caerleon ran.

FOURTH RACE—Purse $2,500 added, handicap, all ages, 5½ furlongs:
Isaiah, 107 [Maschek]......8.50 3.60 2.80
†Trumpery, 105 [Haines]... 2.80 2.30
Blue Day, 112 [Landolt].... 2.80
Time, 1:05 1-5. *Albuquerque, Universe, †Clotho, and *Advising Anna ran. *Mrs. J. Howard entry. †C. V. Whitney entry.

FIFTH RACE—Purse $1,200, claiming, handicap, 3 year olds and up, 1 1-16 miles:
Fidelis, 103 [Maschek]......8.80 3.50 out
Big Beau, 108 [Robertson].. 3.00 out
Marmion, 108 [Corbett]...... out
Time, 1:46. Red Badge ran.

SIXTH RACE—Purse $1,500, handicap, 2 year olds, 6 furlongs:
Fraidy Cat, 116 [Landolt]..4.00 3.30 2.70
Happy Helen, 105 [Lynch].. 5.30 3.50
Morning Mail, 101 [Peters] 3.90
Time, 1:11 4-5. Surveyor, Kiltrap, Right Rank, and Blackbirder ran.

SEVENTH RACE—Purse $1,000, claiming, 3 year olds and up, 1 mile:
Hokuao, 111 [Robertson]...8.40 3.90 3.60
Ebony Lady, 108 [Corbett] 4.40 3.80
Moralist, 109 [Prior]........ 8.40
Time, 1:38 4-5. Burning Up, Free, Source Circle, Big Red, and Balios ran.

EIGHTH RACE—Purse $800, claiming, 3 year olds and up, 1⅛ miles:
Teenie R., 108 [Lynch]....11.90 4.90 4.00
Wild Dreams, 108 [Peters] 3.50 2.70
Lt. Breeze, 114 [M'Tague] 4.50
Time, 1:55. Sisko, Wirt G., Bowman, Angry Lass, Sweet Beauty, Ipse Dixit, and Boy Crazy ran.

HIGH CLASS RACING
LINCOLN FIELDS
Post Time First Race, 2 P. M.
GENERAL ADMISSION, $1
CLUB HOUSE, $2
Including Tax
C. & E. I. Round Trip
75c
Dearborn Station train schedule: 1st train 12:35 P.M.; last train 1:00 P.M. Trains stop at 47th and 63rd.

JAMAICA RESULTS.

FIRST RACE—Purse $900, claiming, 2 year old maidens, 5½ furlongs:
Arbitrary, 116 [Humphries]...8-5 1-2 out
Foggy Night, 116 [M. Garner.. 7-5 2-5
Crete, 116 [Steffen]............. 6-5
Time, 1:06 4-5. Insomnia, June Time, Balmacan, and Patient Saint ran.

SECOND RACE—Purse $900, claiming, 2 year old maidens, 5½ furlongs:
Good Flavor, 116 [Humphries].6-5 2-5 1-5
Soft Lights, 113 [Coucci]....... 2-1 7-10
Blackmail, 116 [Workman].... 7-10
Time, 1:05 4-5. Broken Up, Epical, and Herothor ran.

THIRD RACE—Purse $1,000, conditions, 2 year olds, 1 mile and 70 yards:
Good Harvest, 103 [Potter]...11-5 1-2 out
Black Gift, 103 [S. Renick].. 2-5 out
Peradventure, 104 [Coucci].... out
Time, 1:43 1-5. Thisway ran.

FOURTH RACE—Purse $900, claiming, 3 year olds and up, 6 furlongs:
Tiswild, 102 [Coucci]..........7-10 1-5 out
Starogan, 106 [Arcaro]........ 2-1 out
Border Knight, 105 [S. Renick] out
Time, 1:13 1-5. Patricia Kelley and Impromptu ran.

FIFTH RACE—Purse $900, claiming, 3 year olds and up, 1 mile and 70 yards:
Judge Judy, 107 [Tinker]......7-5 2-5 out
Round Table, 104 [Coucci].... 1-1 out
Diecaster, 108 [Henson]....... out
Time, 1:45 1-5. Stone Martin ran.

SIXTH RACE—Purse $900, claiming, 3 year olds and up, 1 mile and 70 yards:
Dunbar, 112 [S. Renick].......8-5 3-5 1-4
Black Watch, 110 [Watters].... 1-1 1-3
Noble Spirit, 100 [Porter]..... 3-5
Time, 1:45. Celiba, Mayvite, and Stingum ran.

Rightmire and Fitzpatrick to Fight Monday

Everett [Young] Rightmire, Sioux City, Ia., featherweight, returned yesterday from a sojorn at Sioux Falls, N. D., to start preparations for an eight round encounter at Midway arena Monday against Johnny Fitzpatrick. . . . Another eight rounder on the program will bring together Tony Zale, Gary middleweight, and Young Jack Blackburn. . . . Eddie Dumas and Danny La Marre, local heavyweights, will clash in a four round preliminary. . . . Harry Fierro, Chicago bantamweight challenger, and Lenny Cohen yesterday were matched for an eight round supporting tussle on the card headed by a 10 round match between Tracey Cox, Indianapolis, and Mickey Joy at Arcadia Gardens next Wednesday. . . . Cox, who stopped Tommy Corbett at Marigold Gardens last Monday, is due back Sunday.

The Catholic Youth organization will hold west section trials in the annual C. Y. O. tournament at Community Recreation center on Oct. 22, 23, and 24. . . . The first of a series of professional boxing and wrestling shows will be presented at Mayfair casino Oct. 12, Al Sweeney, matchmaker, has announced. . . . Earl Mastro announced yesterday that he has rematched Eric Soderberg, Evanston heavyweight, and George Snoddy of the south side for a three round contest at Community Recreation center Monday. . . . Sherald Kennard, Fargo, N. D., 147 pounder, is scheduled to arrive in the loop today, after an absence of several weeks.

King Levinsky, north side heavyweight contender, is to start training chores today or tomorrow for pending matches. . . . After he knocked out Salvatore Ruggirello at Milwaukee last week, Levinsky was treated for a bruised knuckle and a boil on his foot. . . . Tony Herrera, El Paso, Tex., 138 pound boxer, yesterday accepted a 10 round fracas with Eddie Zivic at Pittsburgh on Oct. 15. . . . Zivic, who has won 35 straight fights, is attempting to get into the lightweight tournament to be initiated at the Chicago Stadium late this month, when Frank Sigilio is booked to meet Davey Day in a return conflict.

Frank Sigilio is in training at Trafton's gymnasium for one of the most important scraps in his short professional career—against Battling Gizzy at the Coliseum next Tuesday. . . . Gizzy, who easily whipped Patrick Henry and Tommy Corbett in his two Chicago appearances, has been picked by critics to hand Sigilio his first defeat in eighteen starts.

Freddy Caserio, 1931 and 1933 Golden Gloves and 1932 National A. A. U. middleweight champion, sparred two rounds with Chester Upham of Kenosha, Wis., for a four round combat with Freddy Wagner on the Coliseum card. . . . Wagner won the 1933 novice Golden Gloves crown. . . . Nick George and John Mason, 180 pound wrestlers, were matched last night to meet in the main event of Johnny Coulon's wrestling show at Midway arena tomorrow. F. M.

PRESERVES OPEN FOR PHEASANT HUNTING TUESDAY

Frosts Beat Down Cover on Licensed Tracts.

BY BOB BECKER.

Wisconsin upland game hunters are getting ready for the pheasant season on private preserves, now that frosts are beginning to beat down some of the heavy cover in the marshes. At Portage, Wis., pheasant hunting on the big preserve near the city is scheduled to open Tuesday.

Wisconsin is one of the progressive states in the conservation world that has established a preserve hunting system whereby a landowner or one who leases and controls a tract of land may turn out pheasants and then hunt them or sell them for several months during the autumn. Connecticut, New York, New Jersey and other states have the same law.

Owner Is Boss.

The person who owns the pheasants on a licensed preserve [licensed by the state] operates under a special season as we outlined in this department last season. He can charge so much for shooting birds, take in hunters if he wants to at any price he wishes to establish, and has practically an unlimited bag limit on the preserve. This bag limit rule is the natural thing inasmuch as the owner or lessee of the land owns the game. The state does not have title to the birds.

This pheasant preserve idea is growing. We received literature recently from a new project getting under way west of Milwaukee. The preserve near Portage has been operating for several years. A number of Illinois hunters go up there every year. The cover is thick, the birds are wilder than the average hunter would like them, good dogs are needed to put up the cackling ringnecks, and all in all the shooting is mighty sporty.

Pheasants Cost $3.

It takes $3 to produce a pheasant. The hunting price is based on that figure and clubs in Wisconsin which operate for pheasant hunting, usually charge about $3 per bird.

The cost of producing a pheasant for the hunter is something for Illinois sportsmen to think about. When an Illinois hunter pays only $1 for a state license and it costs about $3 to grow one bird and turn it out into hunting country, it is obvious that our conservation arithmetic reveals an unbalanced budget. On the basis of a $1 hunting license we can't expect enough game to go around.

Walsh, Wilson on W-G-N Sports Review Tonight

Tom Walsh, professional at Westgate and vice president of the Chicago Daily Fee Golf association, and Jim Wilson, professional at Park Ridge Golf club, who is president of the Illinois Professional Golfers' association, will be the guests of Bob Elson, sports reviewer, on W-G-N at 6:30 o'clock tonight.

Football Game at South Bend

NOTRE DAME vs. TEXAS . Oct. 6
PURDUE .... Oct. 13
CARNEGIE TECH .... Oct. 20
WISCONSIN .... Oct. 27
CHICAGO TO SOUTH BEND and return $2.60
Good going on all morning trains on day of game..... final return limit all trains same day.
Special Week End Round Trip Rate $3.40 on sale Friday and Saturday. Final return Monday
Trains every hour on the hour going and returning. Special train for all games leaves Randolph St. Station at 10:45 a.m. Football tickets for all home games on sale at Traffic Department, Room 908, 140 S. Dearborn Street, telephone State 0517.
Chicago South Shore & South Bend Railroad
SOUTH SHORE LINE

RECOLLECTION
FRESH from the makers of LA PALINA
DISTRIBUTOR: Cassel Cigar Co., 1328 S. Halsted St., Chicago, Illinois. Phone Canal 8823

NEWSPAPER MEN IN CHILE GET NEW AID FROM HORSES

Race Clubs Ordered to Boost Yearly Gifts.

BY NORMAN INGREY.
[Chicago Tribune Press Service.]

SANTIAGO, Chile, Oct. 3.—The chamber of deputies has passed two important amendments to the newspaper law—the ten year old charter of Chilean editors and reporters, which says nothing about the freedom of the press, but guarantees a pension for the aged and infirm.

The first amendment granted pension rights to those who are physically unfit after ten years' service or has reached the age of 62. The second ordered all racing clubs to increase their contributions to the newspaper workers' fund from $100,000 to $160,000 annually.

Horse races have been run for the benefit of Chilean newspaper men for several years. The concession was secured by the intervention of the government, which has always taken a keen interest in the profession and accords its members privileges which in other countries are reserved for the public services.

Race Clubs Recognize Debt.

The racing clubs agreed to the government proposals in behalf of the newspaper men because they recognized their debt to publishers for space and to editors and reporters for the work entailed in covering this branch of sport.

Newspaper workers here, whether editorial or mechanical, reap equal advantages from the law. Five per cent is deducted monthly from their salaries, which, with another 5 per cent contributed by their employers, is paid into a compulsory savings account. This account is run by a directorate representing the government, employers, and workers, but the latter have an absolute majority.

Personal loans are made from this fund, but cash advances cannot exceed a total of three months' salary. There is free medical and dental service for the worker and the young members of his family, with special discounts when purchasing drugs and pharmaceutical products.

Acquire Own Homes.

Fifty per cent of the married newspaper workers have acquired their own homes through the law. A building loan is conceded in accordance with their earning capacity. A man earning $150 monthly can obtain a $5,000 home, provided the property is approved by the directorate.

Amortization is charged at 9 per cent to cover an insurance policy. If death occurs the house passes automatically to the family.

In addition to house insurance, every member must carry a life policy to an amount equaling two years' pay.

Pensions up to 75 per cent of salary are awarded after ten years' service if a man is permanently disabled by accident or ill health. He is retired on full salary after 25 years service.

New Wills Filed

The following wills were admitted to probate yesterday and filed with Clerk Mitchell C. Robin:

AUGUSTA HILL, died Dec. 30, 1933. Estate, $6,000, to daughter. Frederick C. Jonas, executor.

FRITZ SELTIN, died Sept. 3. Estate, $8,500, to three sons and daughter. Alfred Seltin, son, executor.

AUGUSTE A. RATZMAN, died June 8. Estate, $5,100, to two sons and three daughters. Elizabeth Francis Ratzman, daughter, executrix.

PAULINE BARSKI, died July 25. Estate, $5,000, to nephew and executor, Joseph M. Puetz.

LITTLE ORPHAN ANNIE: He Just Stepped Out

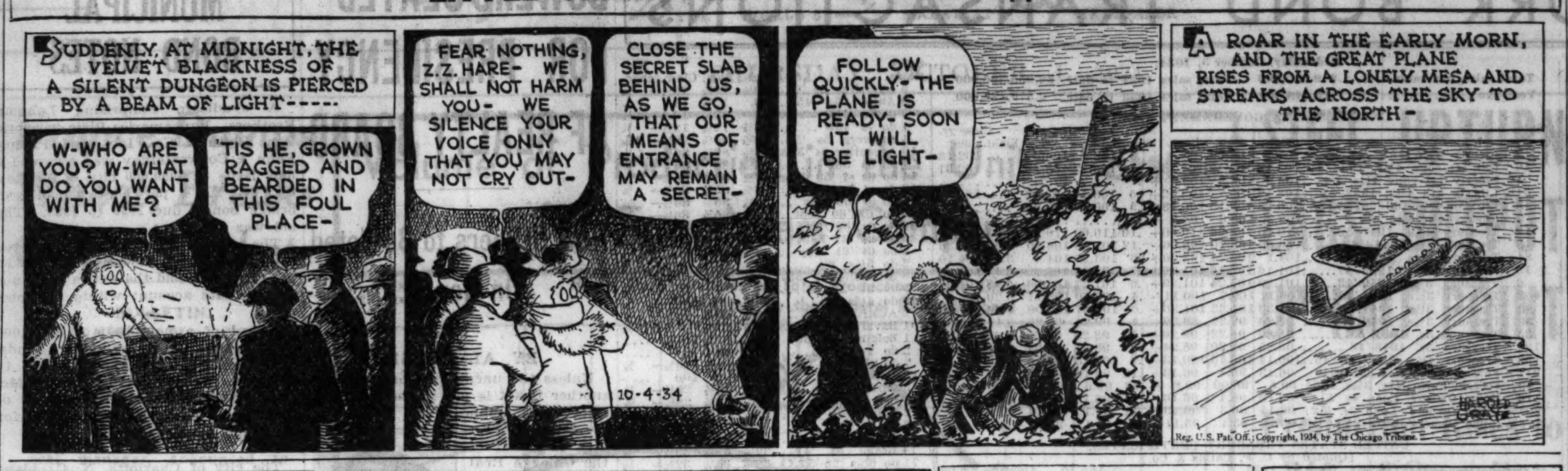

Reg. U.S. Pat. Off.; Copyright, 1934, by The Chicago Tribune.

NUN DIES; SERVED FOR 23 YEARS ON HOSPITAL STAF

Funeral services for Sister Catherine Timmins, 42 years old, for 23 years a member of the staf of St. Bernard's hospital, 6337 Harvard avenue, will be held tomorrow at 10 a. m. in the chapel of the hospital with the celebration of solemn high mass by the Rev. Ambrose J. Murray.

Sister Catherine died Tuesday at Mount St. Rose sanitarium, St. Louis, where she had been confined by illness for the last two years. The body was brought to the hospital chapel here yesterday.

At the time she was required to leave the hospital service because of illness, Sister Catherine was record librarian. She was born in Chicago and was educated at Visitation High school. She is survived by four sisters and two brothers who live in Chicago, and a sister in Denver. Burial will be at Mount Olive cemetery.

JOHN T. SCHENCK, STOCK EXCHANGE MEMBER, DEAD

John Terhune Schenck, 40 years old, a member of the Chicago Stock exchange for 15 years, died yesterday in his home at 2728 Hampden court. A committee of prominent members of the exchange was appointed by President Michael J. O'Brien to attend the funeral services tomorrow afternoon at 3 o'clock at the Rosehill chapel.

Mr. Schenck attended Yale university, where he was a member of the Cloister club in Sheffield school. During the war he served as a lieutenant in the air force in France. He is survived by his widow, Helen B.; a daughter, Joelle, 10 years old, and a son, John Jr., 7 years old. He was the son of Robert F. Schenck, investment broker. Mr. Schenck had been ill for six months with a heart ailment.

NEIL J. SHANNON, EX-BANKER, DIES IN RIVER FOREST

Neil J. Shannon, former vice president and trust officer for the Foreman State Trust and Savings bank, died yesterday in his home at 723 North Ashland avenue, River Forest. He was 79 years old.

Before entering the banking field Mr. Shannon was an assistant to the probate judge of Cook county for 25 years. He is survived by his widow, Ada, and four children, James R. and Neil S. Shannon, Mrs. Robert Babenroth, and Mrs. T. H. Norwood.

Funeral services will be held at 9:30 o'clock tomorrow morning at St. Luke's church. Burial will be in Waldheim cemetery.

SUE TO SAVE 'WALKATHON.'

Suit asking that police be enjoined from interfering with a "walkathon" at the Playmore ballroom, 3827 Madison street, was filed in the Superior court yesterday by the promoter, Charles M. Hayden.

CROSSWORD PUZZLE

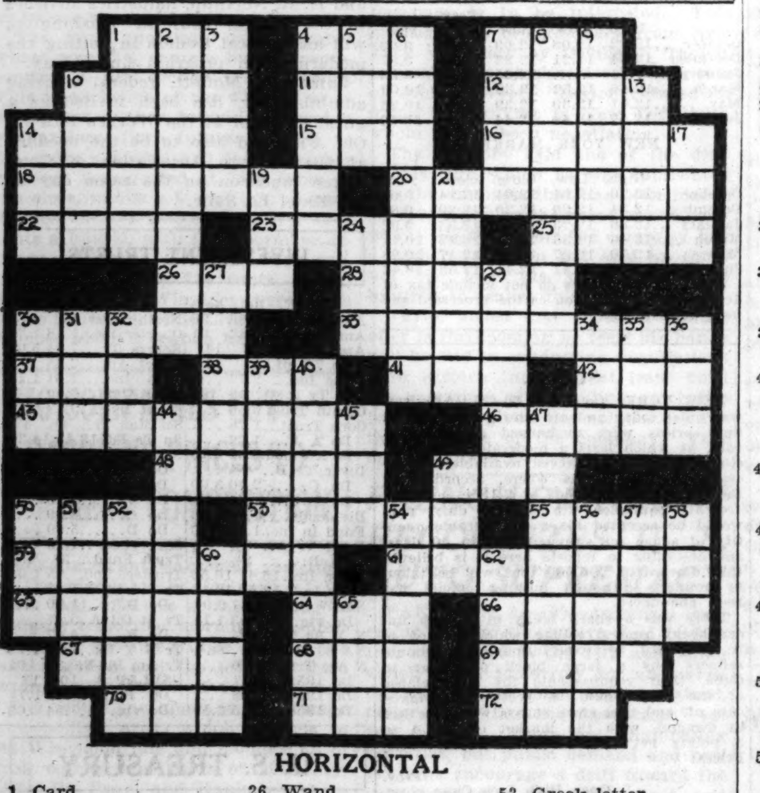

HORIZONTAL

1. Card
4. Permit
7. Astern
10. Thin nail
11. Metal
12. Mollusk
14. By the length of
15. Rowing implement
16. Domesticated
18. Summons together
20. Profound secret
22. Genealogical chart
23. Uncanny
25. Woody plant
26. Wand
28. Silly
30. Box
33. Quality of being chaste
37. Away
38. Drone
41. Point of compass
42. Swing to the right
43. Destroyed hearing of
46. Perish
48. Get up
49. Grain
50. Poems
53. Greek letter
55. Musical conclusion
59. Riches
61. Opportune
63. Masses of ice
64. Ribbed fabric
66. Hot places
67. Serf
68. Anger
69. Bare
70. Something serpentine-shaped
71. Unprincipled fellow
72. Age

VERTICAL

1. Got up
2. Goes at brisk pace
3. Rim
4. Lax
5. Period of time
6. End of rail road line
7. Book of the Bible
8. Make level
9. Less wild
10. Render obscure
13. Sheet of standing water
14. Division of Denmark
17. Stain
19. Scarlet
21. Periods of time
24. Tear
27. Not the same
29. Poor
30. Fish
31. Color
32. Greek letter
34. Self
35. Stitch
36. Japanese coin
39. Labor organization
40. Induced by hypnotism
44. Fixes firmly
45. Scotch river
47. To get well
49. Knock
50. Not on
51. Deal out in small portions
52. Rough-edged
54. Yawned
56. Play set to music
57. Accomplished
58. Complete fool
60. Employs
62. European capital
65. Epoch

YESTERDAY'S PUZZLE SOLVED

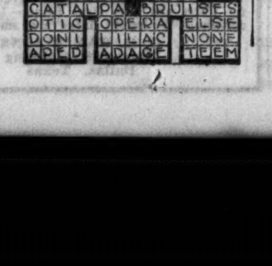

TODAY'S RADIO BROADCASTS

CHICAGO WAVE LENGTHS.

W-G-N—720	WCFL—970	WMBI—1080
WMAQ—670	KYW—1020	WJJD—1130
WENR—870	WIND—570	WGES—1360
WLS—870	WBBM—770	

A. M.
7:00—W-G-N—Good Morning musical program; time signals; weather.
WMBI—Sunrise service.
WMAQ—Morning worship.
KYW—The Musical Clock.
WAAF—Breakfast Express.
WCFL—Time Express.
7:30—WLS—Morning devotions.
7:45—WLS—Jolly Joe.
WJJD—Chapel service.
8:00—WLS—Spareribs.
WIND—Song Reporter.
8:45—W-G-N—Keep Fit Club with Capt. Paul Fogarty.
9:00—W-G-N—Jane Carpenter, pianist.
WMAQ—Edward McHugh, songs.
WLS—Round-up.
KYW—Breen and De Rose.
9:15—W-G-N—Clara, Lu, 'n' Em.
9:30—W-G-N—Harold Turner, pianist, weather forecast; market report.
WBBM—Frances Ingram.
WAAF—Dance revue.
9:45—W-G-N—Arthur Wright and Leonard Salvo.
WLS—Dean boys.
KYW—Radio Kitchen.
WBBM—Witmer and Blue.
WIND—Swinging Along.
10:00—W-G-N—Movie Personalities, Francis X. Bushman and Elizabeth Hines.
WAAF—The Spotlight.
WMAQ—Galaxy of Stars.
WBBM—Mary Lee Taylor.
KYW—Melody Train.
WJJD—University of Chicago.
WLS—William O'Connor, tenor.
10:15—W-G-N—The Friendly Neighbor.
WBBM—Academy of Medicine.
WLS—Bookhouse.
KYW—Tony Wons.
WLS—The Marvins.
WMAQ—Frances Lee Barton.
WJJD—Wildey and Sheehan.
10:30—W-G-N—Phil Kalar, baritone.
WBBM—Baker and Komiss.
WMBI—Missionary hour.
WGES—Italian melodies.
WMAQ—The Carnival, Gale Page, Jackie Heller, King's Jesters.
WCFL—The Shopper.
WIND—Madison ensemble.
KYW—U. S. Navy band.
WAAF—Varieties.
10:45—W-G-N—Painted Dreams.
WBBM—Jerry Sullivan.
WCFL—Varieties.
WLS—Today's Kitchen.
WJJD—Friendly Adviser.
11:00—W-G-N—Len Salvo, organist.
KYW—Pianist.
WBBM—Voice of Experience.
WMAQ—Treasure Chest.
WJJD—Cecil and Sally.
11:15—W-G-N—Melody Moments.
KYW—National Farm and Home Hour.
WBBM—Gene and Charlie.
WJJD—Buddy, Zeb and Otto.
WMAQ—Honeyboy and Sassafras.
WLS—Homer Griffith.
WIND—Connie Gates.
11:30—W-G-N—Grain markets; June Baker.
WGES—Housewives' program.
WAAF—Rhythm Review.
WMAQ—Merry Madcaps.
WBBM—Smiling Ed McConnell.
11:45—W-G-N—Romance of Helen Trent.
WMAQ—Ruth Phillips, songs.
WBBM—Frank Wilson, tenor.
Noon—W-G-N—"Just Plain Bill."
WMAQ—Rex Battle's orchestra.
WMBI—Harp evangelistic service.
WAAF—Symphonic hour.
WLS—Ensemble.
WBBM—Organist.
WCFL—Farm Talk.
WJJD—Farm Hour.
WMAQ—Mary Martin.
WIND—George Hall's orchestra.
P. M.
12:15—W-G-N—World series—St. Louis vs. Detroit [also WIND-KYW-WMAQ and WBBM].
WLS—Dinner Bell program.
WCFL—Luncheon concert.
12:30—WJJD—Ben Kanter, songs.
12:45—WCFL—Popular airs.
1:00—WAAF—Hoosier Philosopher.
WLS—Musicale.
1:15—WCFL—Century of Progress orchestra.
1:30—WAAF—Mood in Blue.
WLS—Emerson & Brown.
1:45—WLS—Jim Poole.
WCFL—Popular music.
WJJD—Health talk.
2:00—WCFL—Red Hot and Low Down.
WLS—Homemakers' hour.
WJJD—Sweepstakes.
2:15—WBBM—Wings of Dawn.
WAAF—Jimmy Kozak, pianist.
2:30—W-G-N—Rube Appleberry.
2:45—W-G-N—Afternoon musicale.
WLS—Chicago close-ups.
3:00—WAAF—Music in the Air.
WMAQ—Blue Room Echoes.
KYW—Harmony Four.
WENR—Betty and Bob.
WMBI—Musical.
WCFL—Varieties.
3:15—W-G-N—Len Salvo, organist.
WLS—Bill O'Connor, tenor.
KYW—Dorothy Page.
3:30—W-G-N—Century of Progress orchestra.
WENR—Ma Perkins.
WBBM—Dick Messner's orchestra.
3:45—WENR—Mystery Island.
WCFL—Morin Sisters.
WMAQ—Dreams Come True.
4:00—W-G-N—Melody Moments.
KYW—Century concert.
WAAF—Jimmy Kozak, pianist.
WMAQ—Parent-Teachers Ass'n.
WENR—Stanley Malotte, songs.
WBBM—Loretta Lee.
4:15—WCFL—Rhythm.
WAAF—Waltz time.
KYW—Hawaiian orchestra.
WENR—Ramblers.
4:30—W-G-N—Virginia Le Rae, soprano.
WAAF—Billy Joy.
WCFL—Three Graces.
WBBM—Dr. W. W. Bauer.
WMAQ—Tales of Courage.
4:45—W-G-N—Popular rhythm.
WCFL—Harmonica Hounds.
KYW—Male quartet.
WENR—Ranch Boys.
WMAQ—Danny Malone, songs.
5:00—W-G-N—The W-G-N orchestra.
WBBM—Men of Notes.
WMAQ—Dick Steele.
WCFL—Movie Revue.
WIND—Men of Notes.
5:15—WMAQ—Zito's orchestra.
WBBM—Skippy.
WENR—Larry Larsen, organist.
WCFL—Sports review.
5:30—W-G-N—The Singing Lady.
WBBM—Jack Armstrong.
WJJD—Polish program.
5:45—W-G-N—Little Orphan Annie.
WMAQ—Singing Strings.
WBBM—Art Gillham, pianist.
WCFL—Grace Wilson.
WIND—Wurtzbach's orchestra.
6:00—W-G-N—Palmer House ensemble.
WMAQ—Jack Turner.
WCFL—Philip Warner.
WAAF—Ray Waldron's sport review.
WBBM—Tom Baker.
KYW—Madhatters.
WENR—Amos 'n' Andy.
6:15—W-G-N—W-G-N orchestra.
WENR—Freddie Martin's orchestra.
WBBM—Red Grange.
WJJD—Music and Banter.
WMAQ—Don Pedro's orchestra.
6:30—W-G-N—Bob Elson, sports review.
WCFL—Admiral Arnold.
WMAQ—Bernard & Dumont.
KYW—Barnyard Frolics.
WENR—Marian and Jim.
WJJD—Songs and Sermons.
6:45—W-G-N—Palmer House ensemble.
WENR—Shirley Howard.
WBBM—Boake Carter.
KYW—Shirley Howard, songs.
WMAQ—Frank Buck.
WAAF—Tracy and Duncan.
WCFL—Admiral Arnold.
7:00—W-G-N—Kay Kyser's orchestra.
WCFL—Varieties.
KYW—Grits and Gravy.
WMAQ—Rudy Vallee's Varieties.
WBBM—"Easy Aces."
WLS—Western Nights.
WIND—Kate Smith.
WJJD—Fred Beck, organist.
WMBI—Question hour.

W-G-N FEATURES

The second game of the world series between the St. Louis Cardinals and the Detroit Tigers at Navin field, Detroit, will be broadcast over W-G-N, starting at 12:15 p. m., today. The broadcast will also be heard over NBC and CBS outlets.

PHIL KALAR.

Other features: 10:30 a. m.—Phil Kalar, baritone soloist, in fifteen minute program, with Harold Turner, W-G-N's staf pianist.

Noon—"Just Plain Bill," a dramatic sketch, with Mildred Hark in the rôle of Nancy Davidson.

6 p. m. and 6:45 p. m.—The Palmer House Ensemble, directed by Ralph Ginsburgh.

7:30 p. m.—"The Supreme Court of Bridge," presided over by Edward Lagron.

8 p. m.—Lawrence Salerno, baritone, and the W-G-N orchestra.

8:45 p. m. and 10:30 p. m.—The orchestras of Wayne King and Jan Garber, from the Aragon and Trianon.

9 p. m.—"Tomorrow's TRIBUNE" and "Headlines of Other Days."

10 p. m.—June Provines, CHICAGO TRIBUNE columnist, with the double piano team of Blue and Witmer.

ON OTHER STATIONS.

7 p. m.—WMAQ—Rudy Vallee's Varieties; Fannie Brice, Lou Holtz, and Marguerite Podula.

8 p. m.—WMAQ—Capt. Henry's Show Boat (second anniversary program).

8 p. m.—WBBM—Walter O'Keefe, Annette Hanshaw, and Glen Gray's orchestra.

8:30 p. m.—WBBM—Fred Waring's Pennsylvanians.

8:45 p. m.—WENR—"The American Legion and Its Critics," Edward A. Hayes.

9 p. m.—WBBM—Forty-five Minutes in Hollywood.

9 p. m.—WMAQ—Paul Whiteman's Music Hall, with Lois Moran.

9:45 p. m.—WBBM—Heidelberg Students.

10:30 p. m.—KYW—Portion of Max Reinhardt's "Midsummer Night's Dream."

7:15—W-G-N—The W-G-N orchestra.
WBBM—Melodies of yesterday.
WLS—Rush & Emerson.
7:30—W-G-N—"Supreme Court of Bridge."
WLS—"Cheer Parade."
WIND—Leith Stevens' Harmonies.
KYW—Paul Pendarvis' orchestra.
WBBM—Henry Busse's orchestra.
7:45—W-G-N—Bob Pacelli's orchestra.
KYW—Y. M. C. A. chorus.
WBBM—Alexander Savines' orchestra.
WJJD—Packard Family.
WCFL—Parade of Stars.
8:00—W-G-N—Lawrence Salerno, baritone, with W-G-N orchestra.
WBBM—The Carovan.
WCFL—Herr Louie and the Hungry Five.
WLS—Death Valley Days.
KYW—Don Pedro's orchestra.
WMAQ—Capt. Henry's Show Boat.
8:15—WJJD—Polish program.
WCFL—Food Flashes.
WIND—Carlos Molina's orchestra.
KYW—Irene King.
8:30—W-G-N—Lum & Abner.
WBBM—Waring's Pennsylvanians.
KYW—Stan Meyer's orchestra.
WENR—Musical Keys.
WCFL—Three Graces.
8:45—W-G-N—Wayne King's orchestra.
KYW—Kratyinger's orchestra.
WENR—Edward A. Hayes.
9:00—W-G-N—Tomorrow's Tribune.
WMAQ—Paul Whiteman's Music Hall.
WENR—Dramatic sketch.
WBBM—45 Minutes in Hollywood.
9:07—W-G-N—Headlines of Other Days.
9:15—W-G-N—Johnny Hamp's orchestra.
9:30—W-G-N—The W-G-N orchestra.
WCFL—C. Y. O. Bouts.
KYW—"Need for Economic Education."
WENR—George Olsen's orchestra.
9:45—W-G-N—Ted Weems' orchestra.
WIND—Tito Guizar.
10:00—W-G-N—June Provines.
WENR—Amos 'n' Andy.
WBBM—Myrt and Marge.
WMAQ—Donald McGibney.
KYW—Don Bestor's orchestra.
10:15—W-G-N—Dream Ship.
WBBM—Henry Busse's orchestra.
WENR—Jesse Crawford, organist.
KYW—All-star revue.
WMAQ—Gene and Glenn.
10:30—W-G-N—Wayne King's orchestra.
KYW—"Midsummer Night's Dream."
WBBM—Herbie Kay's orchestra.
WENR—Hoofinghams.
WMAQ—Noble Sissle's orchestra.
10:45—WENR—Art Kassel's orchestra.
WBBM—Henry Busse's orchestra.
WMAQ—Jolly Coburn's orchestra.
10:50—W-G-N—Jan Garber's orchestra.
11:00—WENR—George Olsen's orchestra.
WMAQ—Henry King's orchestra.
WBBM—Joe Reichman's orchestra.
KYW—Eddie Duchin's orchestra.
11:10—W-G-N—Ted Weems' orchestra.
11:30—W-G-N—Johnny Hamp's orchestra.
KYW—Guy Lombardo's orchestra.
WBBM—Earl Hines' orchestra.
WENR—Jessie Hawkins' orchestra.
WGES—Skeets Collier's orchestra.
WMAQ—Dancing in the Twin Cities.
11:50—W-G-N—Bob Pacelli's orchestra.
Midnight—WBBM—Carlos Molina's orchestra.
WENR—Stan Myer's orchestra.
WMAQ—Art Kassel's orchestra.
KYW—Don Pedro's orchestra.
A. M.
12:10—W-G-N—Jan Garber's orchestra.
12:30—W-G-N—Kay Kyser's orchestra.
WBBM—Danny Russo's orchestra.
WMAQ—Henry King's orchestra.
WGES—Midnight Frolic.
WENR—Carl Hoff's orchestra.
12:50—W-G-N—Bob Pacelli's orchestra.
1:10—W-G-N—Kay Kyser's orchestra.

Maj. C. E. Johnson, Vet of '61, Dies in Alexis, Ill., at 99

Rock Island, Ill., Oct. 3.—[Special.]—Maj. Charles E. Johnson, 99 year old veteran of the civil war, died today in the residence of his daughter-in-law, Mrs. Mae Johnson, in Alexis, Warren county. He enlisted with Union forces on Oct. 8, 1861. Five horses were shot from under him, three at the battle of Shiloh, but he escaped being wounded. He was president of the First National Bank of Alexis for 18 years prior to his retirement.

GEO. F. HARDING PARTY ESCAPES COLLISION IN AIR

Marshall, Mich., Oct. 3.—[Special.]—George F. Harding of Chicago and his party, flying in Mr. Harding's private airplane, landed here shortly after 8 o'clock this morning. They reported they narrowly escaped death a few minutes earlier. Pilot J. J. Harrigan explained that he had avoided a headon collision with another plane by only a few feet while hedge flying at an altitude of 500 feet through low clouds.

Mr. Harding, a Republican leader and a former Cook county treasurer, treated the experience lightly. Pilot Harrigan was white faced and trembling after landing the plane, however, and other members of the party, Miss Jessie Katz, 5000 East End avenue, Mr. Harding's private secretary, and Mr. and Mrs. John Leonard East, 5535 Cornell avenue, were equally shaken.

The party was on the way from Chicago to Detroit to attend the first game of the world series baseball contest today. They had left Chicago airport less than an hour before the incident occurred. The other plane did not land. It was believed to be an American Airlines transport plane, Chicago bound from Detroit. Pilot Harrigan said he did not believe the pilot of the other ship saw the Harding plane, which is a new Northrup Delta, all metal low wing cabin monoplane powered with a Cyclone 735 horsepower motor.

The weather cleared between Marshall and Detroit at noon and the party continued its journey, landing safely there before 1 p. m.

4 MORE DEATHS RAISE AUTO TOLL TO 901 IN COUNTY

Stanley Kedzior, 40 years old, 4813 South Komensky avenue, was killed last night when struck by the automobile of a hit and run driver as he was crossing the street at Archer avenue and 49th street.

Frank Skapien, 4852 South Harding avenue, told the Brighton Park police that the car, in which were two men, was stopped for an instant, then was driven rapidly west in 49th street.

Michael Magee, 33 years old, 4400 Emerald avenue, died in the Bridewell hospital from injuries incurred when his automobile sidewiped a street car after colliding with another car at 46th and Halsted streets. Arthur Keller, 37 years old, 4407 Emerald avenue, a passenger in Magee's car, alleged to have been intoxicated, who scuffled with a taxi driver when the latter brought Magee to a hospital, was sent to the Bridewell yesterday to work out a $50 fine for disorderly conduct.

These deaths and two others raised the Cook county toll to 901 for the year. The other two deaths:

Alfred Rosford, 27 years old, 1547 Leamington avenue. Mr. Rosford died in Garfield Park Community hospital of injuries incurred last Friday when he lost control of his car and it crashed into an elevated structure in the 4100 block in West Lake street.

Louis Cobb, 28 years old, 5440 Kenwood avenue. He died at the Passavant hospital of injuries incurred on Aug. 17 when he was struck by an automobile driven by Rush Butler Jr. of Winnetka as he crossed Michigan avenue at Chestnut street.

DR. FRANK NOVAK, MEDICAL LEADER, DIES IN RIVERSIDE

Dr. Frank J. Novak, for many years prominent in medical circles here, died yesterday in his home at 156 Lawton road, Riverside, after a short illness. He was 71 years old.

Dr. Novak was born in Bohemia. He came to Chicago with his family to enter Rush Medical college and was graduated in 1885. He later returned to the college as a professor of medicine. He was president of the board of the West Suburban hospital and chairman of the board of directors of the Cicero State bank.

He is survived by his widow, Anna, and two sons, Frank Jr. and Otto. Funeral services will be held Saturday afternoon from the home with burial at the Bohemian National cemetery.

DROP IN to any FORD DEALER'S and hear WORLD'S SERIES

Ford Motor Company sponsors broadcasts over Columbia and N. B. C. networks. World Series days are Open House at Ford Dealers.

News of the Radio Stations

BY LARRY WOLTERS.

Josef Cherniavsky will make his final appearance on the Chicago Theater of the Air over W-G-N next Tuesday. Cherniavsky is leaving the orchestral post at the loop theater and is reported to be considering several radio offers. The following week Leopold Spitalny will take the baton at the theater. The former B. & K. conductor has been engaged to fill in until a permanent leader is selected. The post has been offered to Yascha Bunchuck, musical director for Roxy when he was operating the Radio City Music hall. Second choice for the position is said to be Joseph Littau, well known orchestra director with NBC.

Fritzi Scheff, one of the greatest of yesteryear's singers, will be heard in her most famous rôle, Mlle. Modiste, during the first broadcast of a new feature on Manhattan Merry-Go-Round next Sunday evening over NBC. The new presentation is to be called "Famous Acts of the American Theater." Other stage celebrities will appear on succeeding Sundays.

Lloyd C. Thomas, NBC sales chief in New York, has purchased WROK at Rockford. John C. McCloy, former KDKA announcer, will be assistant to Lloyd in managing the station.

Herbert Hoover and Max Baer will be heard on the Byrd broadcast over NBC at 10:30 p. m. Sunday evening. . . . Peggy Keenan and Sandra Phillips, two piano team, featured with Tony Wons on CBS last year, are soon to bring an orchestra to NBC with themselves as co-conductors. . . . Carveth Wells will start a new series of travel talks at 12:30 Sunday over NBC. First topic, "The Matrimonial Convention of the Palolo Worms." . . . Jack Benny will start his new show on Sunday, Oct. 14. Other six days of the week he will be playing in the Kaufmann-Ryskind comedy, "Bring On the Girls."

"The Pickard Family" this week opened CBS' new dramatic studio, decorated in modernistic fashion. . . . "Sally of the Talkies," concerning the adventure of a young Iowa beauty contest winner in Hollywood, will have its première Sunday on NBC.

MRS. EMMA RIEDL DIES; BORN YEAR OF GREAT FIRE

Mrs. Emma Riedl, 63 years old, died yesterday in her home at 4044 West 21st street after a long illness. She was born, in the year of the great Chicago fire, in her grandmother's house, situated in the 600 block of De Koven street, across from the famous O'Leary barn, traditionally known as the starting place of the fire. A strong wind carried the flames in the opposite direction and her grandmother's home was untouched.

Mrs. Riedl is survived by three sons, Henry, county surveyor, Joseph, and Gustave, an attorney; two daughters, Mrs. Helen Veselous and Mrs. Bessie Fako, and a brother, Dr. George E. Artz. Funeral services will be held Saturday, at 2 p. m., at the home. Burial will be in the Bohemian National cemetery.

MRS. J. C. DICKEN, WEDDED 53 YEARS, IS DEAD AT 70

Mrs. Thankful I. Dicken, 70 years old, a native of Illinois and a resident of Chicago for more than thirty years, died yesterday in her home at 7618 South Michigan avenue. She and her husband, James C. Dicken, retired street car conductor, celebrated their golden wedding anniversary three years ago. Mrs. Dicken is survived by her husband and four children, Santford, Mrs. Virginia Stebar, Mrs. Maud Farrell of Marseilles, Ill., and Mrs. Bertha Miller of Moline. Funeral services will be held Saturday morning at the chapel at 63d street and Harvard avenue, with interment at Ottawa, Ill.

Fat Girls! Here's a Tip for You

All over the world Kruschen Salts is appealing to girls and women who strive for an attractive, free from fat figure that cannot fail to win admiration.

Here's the recipe that banishes fat and brings into blossom all the natural attractiveness that every woman possesses.

Every morning take one-half level teaspoonful of Kruschen Salts in a cup of hot water before breakfast.

Be sure and do this every morning for "It's the little daily dose that takes off the fat."—Don't miss a morning. The Kruschen habit means that every particle of poisonous waste matter and harmful acids and gases are expelled from the system.

At the same time the stomach, liver, kidneys and bowels are toned up and the pure, fresh blood containing Nature's six life-giving salts are carried to every organ, gland, nerve and fibre of the body and this is followed by "that Kruschen feeling" of energetic health and activity that is reflected in bright eyes, clear skin, cheerful vivacity and charming figure.

Get an 85c bottle of Kruschen Salts at any drug store (lasts 4 weeks) with the distinct understanding that you must be satisfied with results or money back.

Kruschen Salts
AT ALL DRUGGISTS
"It's the LITTLE DAILY DOSE that Does It"

Granger, Air Race Pilot, Dies of Crash Injuries

Santa Monica, Cal., Oct. 3.—(AP)—James E. Granger, racing pilot, died at a hospital here today of injuries suffered last night when his swift monoplane nosed over as he was taking off from Clover field.

HURSEN Funerals
Always Cost Less

HURSEN revolutionized the prices and methods of funeral direction over a quarter of a century ago. This policy of "always lower" prices, without exception, and of giving the utmost in quality has never been equaled!

The 3 Hursen "funeral homes" in Chicago make up the largest and finest funeral establishments in America.

Hursen funerals are famous for their always unusual elegance.

There is no extra charge for the excellence of Hursen's unsurpassed automobile equipment . . . no charge for the famous Hursen Organ Chapels.

Hursen
North—929 Belmont Ave. Phone WELlington 1724
West—2346 West Madison Phone HAYmarket 0100
South—1820 South Michigan Phone CAlumet 4030

$110 For a complete funeral at Lain's— includes Imperial Male Quartet, an Organist and Chapel.

PHONE: WENTWORTH 0025 Lain & SON 63 RD. AND HARVARD
UNDERTAKERS

DEATH NOTICES

In Memoriam.

SPOONER—Albert K. Spooner. In fond and loving memory of our dear husband and father, who passed away 3 years ago today, Oct. 4, 1931.
We watched him slowly fade away.
We could not keep him here.
With aching hearts we had to part
With the one we loved so dear.
LOVING WIFE, DAUGHTER, AND SONS.

WULFF—In loving memory of Irving Wulff, who made the supreme sacrifice in the Argonne Forest, France, on Oct. 4, 1918. Gone but not forgotten.
MOTHER AND SISTER.

Fraternal Notices.

OAK PARK LODGE, ELKS—Funeral of Brother Leon E. Gibbs Friday, 1:30 p. m., at chapel, 5708 Madison-st., Chicago. Members please attend.
CLARENCE B. HETZEL, Exalted Ruler.
J. F. M. O'NEILL, Secretary.

BALL—Michael Ball, Oct. 2, 1934; beloved husband of Agatha, nee Hodur; fond father of Sadie, Josephine, and Lillian, and of the late Ben; brother of Valentine. Funeral Saturday at 10:30 a. m. from chapel at 1123 Noble-st. to Holy Trinity church. Burial at St. Adalbert's cemetery.

BERGER—Amalia Berger, Oct. 2, 1934; beloved wife of Ernest M. Berger, beloved mother of Dr. Edward M. Berger, Rev. Harold E. Berger, Ruth Staplin, Naome Berger, Alice Berger, and William H. Berger. Remains at chapel, 2114 Irving Park-blvd., until Thursday afternoon at 2 p. m. Services private. Burial Milwaukee, Wis., from Borgwardt funeral home Friday at 2 p. m. Burial at Arlington cemetery. Milwaukee papers please copy.

BIRREN—George C. Birren, Oct. 3, beloved husband of Therese E., nee Klauk; fond father of Dorothea E. and Gilbert C., brother of Henry N. and Mrs. Harry J. Shiffer. Funeral Saturday morning at 9:30, from residence, 921 S. Crescent-av., Park Ridge, to St. Paul of the Cross church and St. Boniface cemetery. Please omit flowers.

BRIZZOLARA—Mary Sbertoli Brizzolara, beloved wife of the late Louis, fond mother of Marie, Borella, Louis and Joseph, daughter of Joseph Sbertoli and the late Maria, sister of Lena Lavletta, Amelia Conley, Francis and the late Silvio and John Sbertoli. Funeral notice later.

COLLINS—Peter J. Collins, Oct. 3, 1934, husband of Ola F., fond father of Mrs. Norma Thorsen and Mrs. Helen Hickey, brother of Mrs. Jennie Beasley. Funeral Friday, from residence, 7847 East End-av., at 9 a. m., to Our Lady of Peace church. Interment Mount Olivet.

DAILY—Minnie Daily, nee Weber, Oct. 2, 1934; beloved wife of Francis J. Daily, fond mother of Myrtle, Mrs. Helen Paller, Harold A., Mrs. Anna Sheehan, Mrs. Margaret Reed, Francis, Loretta, and Paul Daily, daughter of the late August and Wilhelmina Weber, sister of Mrs. Sophie Newman, Mrs. Helen Byrne, Mathilda Weber, and the late Mrs. Hattie Nortman. Funeral from her late residence, 5837 S. Union-av., Friday, at 9 a. m., to St. Martin's church, 59th and Princeton-av. Interment St. Maria's. Information, Fairfax 2900.

DICKEN—Thankfull I. Dicken, Oct. 3, 1934; beloved wife of James, fond mother of Mrs. Bertha Miller of Moline, Ill.; Mrs. Maud Farrell of Marseilles, Ill.; Mrs. Virginia Stebar, and Santford Dicken of Chicago, and the late Mrs. Velma McKeever of Lewis, Colo.; at residence, 7618 S. Michigan-av., until 8 a. m. Saturday. Services at chapel, 63d and Harvard, Saturday, Oct. 6, at 10 a. m. Interment Ottawa, Ill. Ottawa, Ill., papers please copy.

DUFFIN—Mary Hartney Duffin, formerly of 4739 Monroe-st., beloved wife of the late Lawrence, sister of Mrs. Catherine Grogan. Funeral Friday, Oct. 5, at 9:30 a. m., from chapel, 3604 Ogden-av., to Blessed Sacrament church. Burial Calvary.

GIBBS—Leon E. Gibbs, Oct. 2, of 209 S. Taylor-av., Oak Park; beloved son of Katherine S. Gibbs; dear nephew of William G. Bert and Martha G. Shapland. Member of Hesperia lodge, No. 411, A. F. & A. M.; York chapter, No. 148, R. A. M.; Siloam commandery, No. 54, K. T., and A. A. O. N. M. S. and B. P. O. E. of Oak Park. Resting at funeral home, 5708 Madison-st., where services will be held Friday, Oct. 5, at 1:30 p. m. Interment Ottawa, Ill.

DEATH NOTICES

HARTE—Helen Harte, nee Paulson, beloved wife of Joseph M., fond mother of Eileen and Doris, daughter of Carl and Mathilda Paulson, sister of Mrs. Alpha Pearson, Carl and Florence Paulson. Remains at 200 Olmstead-rd., Riverside, Ill. Funeral notice later. Belmont 0410.

HIRSCH—Joseph J. Hirsch, Oct. 3; husband of Olabelle, father of Frank M., brother of Rosa Zeisler and Armin. Funeral services Friday, 10 a. m., at funeral home, 5200 N. Western-av., corner of Foster. Interment Rosehill.

HUNTER—Flora E. Hunter, Oct. 2, 1934; wife of the late Bertram, mother of Kenneth and Maclyn. Resting at and funeral at funeral home, 318-320 N. Central-av., Austin, Friday, 2:30 p. m. Interment Forest Home. Member Austin chapter No. 180, O. E. S.

KRIZEK—James Krizek, beloved husband of Anastazie Krizek; fond father of James and Joseph Krizek, Helen Kamis, Marie Hons, Rose Kluiber, and Mildred Krizek; brother of Marie Rezek. Funeral Saturday at 1:30 p. m. at late residence, 6822 W. 30th-pl., Berwyn. Interment Bohemian National.

LYNCH—Bernard Lynch, beloved husband of Rose, nee O'Neill; fond father of Jackie, brother of Harry and the Rev. Timothy, and Terrance of California. Funeral private, Thursday, at 2 p. m., from St. Mary's of Nazareth hospital. Services at Mount Carmel cemetery at 3 p. m. Native of Ballybunion, County Kerry, Ireland. Member of Amalgamated association, No. 241, Chicago Surface Lines. Please omit flowers. Information, call Austin 1137.

McCARTHY—Thomas McCarthy, dearly beloved husband of the late Mary [nee O'Connor], loving father of John, Thomas, Emmett, Mrs. Thomas Fraher, Francis, Sister Marie Rachael, Ray and the late Leo and Oliver McCarthy; brother of Daniel McCarthy. Funeral Friday, at 9 a. m., from residence, 7604 S. Marshfield-av., to the Little Flower church. Interment Mount Olivet. For information call Vincennes 1817.

MURPHY—Nicholas Murphy, beloved husband of the late Mary Murphy, fond father of Mrs. Mary McHugh and Mrs. Margaret Scanlon. Funeral Friday, Oct. 5, at chapel, 2157 Irving Park-blvd., to St. Andrew church. Interment Mount Carmel.

NOVAK—Dr. Frank J. Novak Sr., Oct. 3, 1934, at the age of 70 years; beloved husband of Anna Novak, fond father of Dr. Frank J. Novak Jr. and Otto E. Novak. Funeral Saturday, Oct. 6, at 1:30 p. m., at late residence, 156 Lawton-rd., Riverside, Ill. Cremation at Bohemian National cemetery. Please omit flowers. For information call Canal 0668.

O'DONNELL—Belle Scurlock O'Donnell, wife of the late Edward O'Donnell, sister of James Scurlock of Piggott, Ark. Funeral Friday, Oct. 5, at 9 a. m., from late residence, 3620 Ellis-av., to Holy Angels church. Interment Calvary. Lafayette 6607.

OSTEWIG—Orville Ostewig, husband of Evelyn [nee July], father of James, Ronald, and Dolores, son of Owen, brother of Mary, Deca, Sue, Dorothy, and Osmond. Funeral services at late residence, 1618 Fargo-av., Friday, 9:30 a. m. Interment Shabbona, Ill.

PATCHEN—Veronica S. Patchen, nee Sweeney, beloved wife of Roy A., fond mother of Robert S., daughter of the late John and Bridget Sweeney, sister of Mrs. Mary Hart, Sister Mary Albertus, B. V. M., Mrs. Lucy Sweeney, John J., Leo F., Dora, the late Charles and Joseph Sweeney. Funeral Friday, 9:30 a. m., from parlors, 1506 E. 67th-st., to St. Clara's church. Interment Mount Olivet.

PEARSON—Charles Pearson. The funeral services for and burial of the late Charles Pearson, secretary for Mrs. Alfred S. Trude and her late husband, will be held Thursday, Oct. 4, 1934 at 3 o'clock, at chapel of Oak Woods cemetery. Friends invited.

PERIOLAT—Marie Therese Periolat, beloved daughter of the late Caesar and Elizabeth, dear sister of Clement, John, Edward, Charles and Julia Periolat. Funeral from her late residence, 5345 Glenwood-av., Friday, Oct. 5, at 10 a. m., to St. Ita church. Interment Calvary.

PETERSON—Frederick O. Peterson of 1103 Florence-av. Evanston, age 58 years, husband of the late Elizabeth M., father of Frederick O. Jr. Services Friday, 2 p. m., at mortuary, 1460 Sherman-av., Evanston. Interment Memorial Park.

RIEDL—Emma Riedl, beloved mother of Henry Riedl, Mrs. Helen Veselous, Mrs. Bessie Fako, Joseph Riedl, and Gustave E. Riedl; beloved sister of Dr. George E. Artz. Funeral Saturday, 2 p. m.; from her residence, 4044 W. 21st-st., to Bohemian National cemetery.

ROSENBERG—Toba Rosenberg, beloved wife of the late Samuel; loving mother of Louis, Albert, Max, Gertrude, George, Mary Blum, and Rose Flott. Funeral Thursday at 2 p. m. at memorial chapel, 5206 Broadway. Interment Luknikner, Jewish Waldheim.

SALISBURY—Lola N. Salisbury at late residence, 6044 Kenwood-av. Services 2:30 p. m., Thursday, at chapel, 6110 Cottage Grove-av. Interment Winchester, Adams county, O. Information call Fairfax 2861.

SCHENCK—John Terhune Schenck, Oct. 3, 1934, at his residence, 2728 Hampden-ct., beloved husband of Mrs. Helen B. Schenck, father of Joelle and John Jr., son of Mr. and Mrs. Robert F. Schenck, brother of Robert F. Schenck Jr. Services private, Friday, Oct. 5. Kindly omit flowers.

SHADBOLT—Jessie Shadbolt, Oct. 2; beloved sister of Horace, Mrs. E. Sutton of Kansas City, and the late Sarah. Funeral Friday afternoon at 3:30, at late residence, 1838 Cornelia-av. Interment at Paint Creek cemetery, Mich.

SHANNON—Neil J. Shannon, Oct. 3, 1934; husband of Ada L. Shannon, father of James R., Neil S. Shannon, Mrs. Robert Babenroth, and Mrs. T. H. Norwood. Funeral Friday, 9:30 a. m., from late residence, 723 N. Ashland-av., River Forest, to St. Luke church, Lake-st. and Lathrop-av., River Forest.

SHUTE—William Boardman Shute, son of the late William B. and Lucy A. L. Shute, Oct. 3, at Wisconsin Dells, Wis. Funeral Oct. 5 at Wisconsin Dells. Burial at Springgrove cemetery.

SOMMERFIELD—Flora Sommerfield, nee Henoch, beloved wife of the late Joseph, loving mother of Jack. Services Friday, at 9 a. m., at Memorial chapel, 5206 Broadway. Interment La Porte, Ind.

TATE—Charles M. Tate, Oct. 2, 1934; beloved husband of Gertrude Tate, nee Heiden; fond father of Mrs. Ruth Applegate, Mrs. Gladys Klages, and William H. Tate; brother of Mrs. Bessie Burling, Mrs. Emma Anderson, and Mrs. Mildred O'Beirne. Funeral services at his late home, 6033 Champlain-av., Friday at 1:30 p. m. Interment at Mount Auburn. For information call Fairfax 2900.

TIMMINS—Sister Catherine, R. H., Oct. 2, beloved daughter of the late John and Mary Crowley Timmins, sister of Mrs. Eileen Krause, Denver, Col.; Dorothy, Mrs. May Sporer, Thomas, John, Ruth, Martha, and the late Joseph. Funeral Friday, 10 a. m., at St. Bernard hospital chapel. Interment Mount Olivet.

TRUMBULL—Charles L. Trumbull, Oct. 2, 1934; beloved husband of Lucy Proctor Trumbull, father of Lucy and Mary Trumbull, son of the late Walter Trumbull, and youngest son of Mrs. L. C. Pardee, Evanston, Ill.; brother of Walter Trumbull, New York City, and grandson of the late Judge Lyman Trumbull. Funeral services Friday 2 p. m., at his home, 390 Linden-av., Winnetka, Ill. Interment at Oak Woods cemetery.

WELLS—Ella Wells, of 10633 Drew-st., Oct. 2, 1934, beloved mother of George and Robert Wells and Dorothy Bassett, sister of Fred and Oscar Peterson and Mrs. Ida Setterblade. Services at chapel, 63d and Harvard Friday, Oct. 5, 1 p. m. Interment at Oak Lawn.

YORK—William Louis York of 3517 Reta-av., beloved husband of Clare [nee Wendt], fond father of Reammaer, and Orion. Service at funeral home, 3918 Irving Park-blvd., Friday, Oct. 5, at 2 p. m. Interment Montrose cemetery.

ZIMMERMAN—Albert Zimmerman, beloved husband of Mary, nee Schulfer, dear father of Irene, Dr. Edward, Sister M. Irene, S. S. of N. D., and Bernard. Funeral Saturday, 10:30 a. m., from residence, 1415 N. Paulina-st., to St. Stanislaus church, to St. Adalbert's cemetery.

ANNOUNCEMENTS.

GREEN—A monument will be dedicated to the memory of Sam Green, Sunday, Oct. 7, at 1:30 p. m., at the Austrian Galician Aid Society cemetery, Jewish Waldheim, 18th and Harlem-av. entrance.

FUNERAL DIRECTORS.

O'HANLEY, INC., FUNERAL DIRECTION perfection. 7705 Cottage Grove. Rad. 7705.

CEMETERIES.

6 GRAVES MT. EMBLEM, $240; 8 GR. Ridgewood, $140. Perp. care. Juniper 3727.

ROSE HILL FAMILY LOT; 8 GRAVES; des. loc.; sacr. Address P M 435, Tribune.

4 GRAVES, OAK RIDGE—HALF PRICE; choice location. Address K 558, Tribune.

4 GRAVE LOT, ACACIA PARK, $125. Phone Riverdale 458.

MAUSOLEUMS.

MAUSOLEUMS AND MONUMENTS—
CHAS. G. BLAKE CO.,
1000 E. 67TH-ST. FAIRFAX 9876.
Write or phone for Free Booklet.

FEDERAL ISSUES LEAD ALL BONDS TO HIGHER LEVEL

Reveal Treasury Is Not Supporting Market.

BOND AVERAGES

DOMESTIC.

	Yesterday.	Prev. day.	Month ago.	Year ago.
Rails	73.04	72.89	73.61	67.90
Industrials	89.87	89.71	89.80	79.86
Utilities	82.20	81.91	82.47	74.66
Combined	79.54	79.35	79.87	72.58
FOREIGN.				
10 govt. issues	108.25	108.55	107.12	103.99

[Chicago Tribune Press Service.]

New York, Oct. 3.—A sharp recovery in United States government issues, led by the government guaranteed Federal Farm Mortgage corporation and Home Owners' Loan corporation obligations, featured a generally higher market for bonds on the stock exchange today. Trading continued light, amounting to $9,015,000 of which the turnover in the government group was $2,040,000.

Federal Farm Mortgage and Home Owners' issues, which had been under pressure for some time, rallied 9-32 to 14-32 point as long term treasury issues advanced 2-32 to 12-32.

Called Liberties Advance.

The called Fourth Liberty 4¼s advanced 5-32 to 100 18-32, and the treasury 3¼s, due in 12 years, callable in 10, which are comparable to the new bonds offered in exchange for the fourth 4¼s, moved up 4-32 to 100 11-32.

Sentiment for the government list improved considerably when it was found that the treasury, instead of attempting to support its bonds during the heaviness of last week, had actually done some selling for its various investment accounts. The conclusion was that if the treasury does come in to bolster the list the market might respond briskly.

Corporate Liens Rally.

Many domestic corporation issues rose a point or more with the stronger spots including obligations of Alleghany corporation, Chicago and North Western, Lehigh Valley Coal, New Haven, and Paramount Publix. New York Rapid Transit issues were active and strong, Interborough issues moving up fractionally to 2 points and Brooklyn-Manhattan Transit 6s, due 1968, up half a point.

Foreign loans were irregular. German issues were generally lower, several losing ground fractionally to more than 3 points with a few touching new record lows. French, British and Italian government loans were steady as were most Scandinavian issues. Most Southern American liens showed fractional variations in fairly active dealings.

HIDE FUTURES.

Hide futures closed 5 to 15 points lower in New York yesterday with sales of 37 lots or 1,480,000 lbs. Closing bids—old contracts—December, 6.35c; March, 6.50c; standard contracts—December, 7.50c; March, 7.70c; June, 8c; September, 8.25c.

INVESTORS' GUIDE

If you wish information about investments or insurance write to The Tribune Investors' Guide. Inclose stamped, self-addressed envelope for reply. Answers of public interest are published, but inquirers' names are never revealed. Beyond care in securing information The Tribune assumes no responsibility.

Thursday, October 4, 1934.

[Copyright: 1934: By The Chicago Tribune.]

Walgreen Company.

Investors' Guide: Do you consider Walgreen a fair investment?—S. G.

Answer: Walgreen company operates 482 retail drug stores in about 130 cities in 30 states. In addition it manufactures cosmetics and pharmaceuticals and has its own plants for manufacture of ice cream, baking, candy making and coffee roasting.

August, 1934, sales were 6.4 per cent ahead of sales for August, 1933. For the 11 months to Aug. 31 sales totaled $48,537,000, up 18.2 per cent from sales for the corresponding period of the preceding fiscal year. On Sept. 28, 1934, a leading statistical agency estimated earnings for the current fiscal year at $2,500,000, or $2.50 per common share, and pointed to the possibility of an extra 5 per cent dividend when directors meet.

The company reported net income of $1,084,000, or $1.34 per common share, on sales of $26,584,000 for the six months to March 31, 1934. In the corresponding period of the preceding fiscal year net sales were $21,563,000 and net income was $519,000, or 51 cents a share.

Sales for the year ended Sept. 30, 1933, amounted to $46,026,000 and net income was $1,817,000, or $2.04 per common share. For the preceding year sales were $47,612,000 and net income, $1,623,000, or $1.75 per common share. The Sept. 30, 1931, year produced sales of $54,017,000 and net of $1,991,000, while sales in the preceding nine months totaled $39,128,000 and net income was $1,550,000.

On March 31, 1934, current assets were 3½ times current liabilities, a satisfactory position. There was no funded debt. Capitalization consists of 40,847 shares of 6½ per cent, $100 par preferred, and 759,435 shares of no par common on which dividends of 25 cents are pair quarterly.

The preferred is high grade. The common is medium grade.

Miehle Printing Press and Mfg.

Investors' Guide: What can you tell me about Miehle Printing Press and Manufacturing company?—D. D. C.

Answer: Although this company is one of the leaders in the manufacture of printing press equipment, earnings in the last two years have been unsatisfactory, reflecting general conditions in the industry. In 1933 the company lost $325,000 before bond interest of $223,000, while in 1932 loss before bond interest of $256,000 was $520,000.

Results for 1929, 1930, and 1931 were not reported.

Current position at the close of 1933, with current assets of $3,717,000 and current liabilities of $325,000, was strong. There were outstanding $3,758,000 of debenture 5½s, due 1948, of an original $5,000,000 issue offered in 1928.

Pending indication of a reversal of recent unfavorable earnings the debentures are regarded as somewhat speculative.

NEW YORK BOND TRANSACTIONS

DOMESTIC.

[illegible]

Wednesday, October 3, 1934.

Total sales, par value	$ 9,015,000	Total sales 1934 to date	$2,955,596,000
Year ago	10,518,000	Total sales 1933 to date	2,579,182,000

UNITED STATES GOVERNMENT LOANS.

Sales in thous.	Issue—	High.	Low.	Last.	Net chge.	Closing Bid.	Closing Ask.	Yield.	Close yr. ago.
9	Liberty 3½s, 1932-'47	103.4	102.30	103.4	+ .5	103.2	103.6	....	102.13
16	Lib 1st conv 4¼s, 1932-'47	103.18	103.12	103.16	+ .2	103.12	103.16	....	102.31
1	Liberty 1st conv 4¼s, reg	103.9	103.9	103.9	+ .7	....	....	....	....
91½	Liberty 4th 4¼s, 1933-'38	103.12	103.7	103.12	+ .5	103.10	103.12	....	103.80
49	Lib 4th 4¼s, '33-'38 2d call	100.18	100.13	100.18	+ .5	100.18	100.25	....	....
3	Liberty 4th 4¼s, reg	103.3	103.3	103.3	+ .1	....	....	....	....
13	Treasury 4¼s, 1947-'52	110.00	109.26	110.00	+ .10	110.00	110.16	3.25	109.31
48	Treasury 4s, 1944-'54	106.00	105.20	106.00	+ .12	105.30	106.10	3.26	106.30
84	Treasury 3¾s, 1946-'56	104.1	103.24	103.30	+ .6	103.27	104.4	3.31	104.10
15	Treasury 3⅜s, 1943-'47	101.16	101.16	101.16	+ .7	101.14	101.20	3.15	101.24
6	Treasury 3⅜s, 1940-'43	101.29	101.24	101.29	+ .6	101.27	102.00	2.98	101.20
402	Treasury 3¼s, 1944-'46	100.11	100.7	100.11	+ .4	100.10	100.11	3.20	....
85	Treasury 3¼s, 1941	101.30	101.22	101.30	+ .6	101.27	102.00	2.92	101.80
30	Treasury 3⅛s, 1946-'49	99.26	99.22	99.26	+ .4	99.24	99.26	3.14	100.60
35	Treasury 3s, 1951-'55	98.26	98.22	98.26	+ .13	98.23	98.26	3.07	98.26
192	Treasury 3s, 1946-'48	98.25	98.20	98.24	+ .9	98.21	98.24	3.11	....
193	Treasury 4¼s, 3¼s, '43-'45	100.14	100.13	100.13	+ .2	100.13	100.15	3.19	....
241	Federal Farm Mtg. 3s, 1949	96.13	96.1	96.13	+ .12	96.12	96.15	3.30	....
49	Federal Farm Mtg. 3¼s, 1964	99.8	99.00	99.8	+ .18	99.6	99.12	3.29	....
116	Home Owners' Loan 4s '51	96.16	96.4	96.16	+ .14	96.13	96.16	4.29	....
207⅝	Home Owners' Loan 3s, '52	96.14	96.3	96.13	+ .11	96.12	96.14	3.26	....
178⅜	Home Owners' Loan 2¾s, '49	93.12	93.1	93.11	+ .9	93.12	93.14	3.31	....

UNITED STATES TREASURY CERTIFICATES.

[Quoted by C. F. Childs & Co.]

52 Certificates, series TD 2¼s, Dec. 15, 1934	100.19	100.21	— 7-32
528 Notes, series B 2½s, March 15, 1935	101.6	101.8	— 9-64
416 Notes, series B 3s, June 15, 1935	102.1	102.3	— 1-32
53 Notes, series B 1⅝s, Aug. 1, 1935	101.3	101.5	.22
418 Notes, series B 2½s, Dec. 15, 1935	102.4	102.6	.66
372 Notes, series B 2⅞s, April 15, 1936	102.22	102.24	1.06
360 Notes, series D 3¼s, Aug. 1, 1936	103.12	103.14	1.34
512 Notes, series D 1⅛s, Sept. 15, 1936	100.8	100.10	1.34
324 Notes, series A 2¾s, Dec. 15, 1936	102.22	102.24	1.47
428 Notes, series C 3s, Feb. 15, 1937	102.28	103	1.70
508 Notes, series B 3s, April 15, 1937	102.28	103	1.78
334 Notes, series A 3¼s, Sept. 15, 1937	103.14	103.16	2.02
277 Notes, series A 2⅝s, February, 1938	101.12	101.16	2.15
400 Notes, series C 3s, March 15, 1938	102.10	102.14	2.26
623 Notes, series A 2⅞s, June 15, 1938	101.30	102.2	2.29
588 Notes, series D 2½s, Sept. 15, 1938	100.22	100.24	2.30
528 Notes, series A 2s, June 15, 1939	99.18	99.22	2.20

United States treasury 182 day discount bills were quoted yesterday at bid prices to yield [illegible] per cent, no asked price.

[illegible]

FOREIGN.

[illegible]

xin—Ex interest. ct—Certificates.

CHICAGO STOCKS

Wednesday, October 3, 1934.

[illegible]

b—Including extras. p—Declared or paid so far this year. k—Accumulated dividends paid this year.

BONDS.

[illegible]

BOWERS SLATED FOR PRESIDENCY OF REALTY BOARD

New Officers to Be Voted On Nov. 7.

BY AL CHASE.

Unless the unexpected happens and another ticket is put in the field at a later date, John C. Bowers, first vice president of the Chicago Real Estate board, will be elected president of that organization at its annual election on Nov. 7. The nominating committee of the realty board made public its report at the regularly monthly meeting of the realtors last night. Mr. Bowers, who is head of the realty firm of John C. Bowers & Co., 4642 Broadway, has been active in board affairs for several years.

JOHN C. BOWERS.

He has served as a member of the board of directors, on the transportation committee, taxation committee, membership promotion committee, and the appraisal committee.

Slate Fleming as Vice President.

Thomas J. Fleming of Ross & Browne, chairman of the renting and management division for the last year, has been nominated first vice president of the board. Edward J. Scott was slated as secretary and William C. McLennan as treasurer.

George F. Nixon is chairman of the nominating committee, which is made up of Newton C. Farr, John P. Hooker, Arthur Kruggel, Fred M. Lorish, William C. McLennan, Henry George Slavik, Leo G. Varty, and Henry G. Zander Jr.

Howard E. Haynie was nominated second vice pjresident and chairman of the board of governors of the renting and management division. Louis B. Beardslee was scheduled as third vice president and head of the industrial division of the board. Hugh W. Croxton will be fourth vice president and chairman of the brokers' division.

List Divisional Heads.

Other vice presidents and the divisions they will head are: Fifth, cooperative apartments, Louis C. Sudler; sixth, subdividers, Le Roy J. Kenevel; seventh, appraisers, Arthur Kruggel; eighth, building and loan, Herman O. Walther; ninth, mortgage and finance, George H. Dovenmuehle; tenth, Torrens, Dominick I. Dunn. Cary E. De Butts and Victor J. Curto were slated as directors for three years each.

The board's appraisal committee will comprise the following members, each forming a sub-committee of one: Ernest H. Lyons, central; Charles C. Blish, south; George W. Busch, southwest; William F. Conlon, west; George R. Hanson, northwest; John J. Fischer, north; Orlo O. Montague, industrial, and Percy E. Wagner, acreage.

The election will be held Nov. 7 and the instalation of new officers will follow at the annual meeting Dec. 5.

Discusses HOLC Activities.

Walter H. Newton, retiring member of the Federal Home Loan Bank board and former private secretary to President Hoover, spoke last night before the real estate board on the work of the Home Owners' Loan corporation. The administration of the Illinois HOLC under Henry G. Zander Jr., former president of the realty organization, and the assistance rendered by the Chicago Real Estate board, were highly commended by Mr. Newton.

"The HOLC organization in the United States," he said, "has received to date a total of about 1,500,000 applications. This number represents an investment of approximately $5,000,000,000. The average loan application amounts to about $3,300."

BANK STOCKS

CHICAGO.

	Bid.	Ask.
Am Nat Bk & Tr Co	110	....
Central Republic Co	2	2¾
Chi Title & Trust Co	67	70
City National Bank	85	95
Contl Ill Nat Bank	35	36
Contl Ill Co C B I	22c	26c
First National Bank	81	84
Harris Tr & Sav Bank	170	180
Mercantile Trust & Sav Bank	60	70
Merchandise Bank & Trust Co	39	44
National Boulevard Bank	145	155
National Builders Bank	15	25
Northern Trust Co	375	385
Personal Loan & Sav Bank	85	95
Terminal National Bank	5½	7

NEW YORK.

	Bid.	Ask.		Bid.	Ask.
Bk of Man	23	24½	First Bos C	17⅜	18⅞
Bkrs Tr.	49½	51½	First Nt.	1310	1350
Bklyn Tr.	76	81	Guar Tr	282	287
Cent Han.	105	109	Irving Tr.	13¾	14¾
Chase Nat	21	22½	Mfrs Tr	17¾	19¼
Ch B&T.	33½	35½	Natl City.	19	20½
Coml	126	136	N Y Trust	86	89
Ct B&T	10⅛	12	Public	25¼	26¾
C E B & T	42⅛	43½	T G & T.	5½	6½
Empire Tr	17	18	Utd St T.	1595	1645
Fifth Av.	960	1010			

WOOL MARKET

BOSTON, Mass., Oct. 3.—Interest in domestic wools in Boston continues to be centered mostly on wools suitable for the woolen trade. However, some further direct buying has been reported in Texas at prices slightly higher than those recently quoted. The foreign wool markets are showing a better tone, according to cables received by private concerns in Boston. Some advices are to the effect that prices are slightly higher in Bradford and in Brisbane. The Australian market was reported receiving better support from the continent and Japan and a very limited amount of buying has been reported for American accounts.

	Wednesday.	Yr. ago.
64s, 70s [strictly combing]	28@30	32@34
64s, 70s, 80s [fine clothing]	22@23	26@27
58s, 60s [½ blood strictly combing]	30@31	34
59s, 60s [½ blood strictly combing]	31	29@30
56s [⅜ blood strictly combing]	31	40
56s [⅜ blood combing]	28@29	35@36
48s, 50s [¾ blood strictly combing]	30@30½	40
48s, 50s [¼ blood strictly clothing]	28	35@36
46s [new ½ blood strictly clothing]	27@28	34@35
36s, 40s, 44s [combing and braid]	24@25	30@31

GASOLINE AND OILS.

GASOLINE—Tax included, service stations; Red Crow, 16.8c per gal.; ethyl, 18.8c; Stanolind, 15.8c. FUEL OIL—Stanolex, No. 1, tank wagon, 1 to 99 gals, 8.75c; 100 to 149 gals, 7.75c; 150 gals and over, 6.75c; No. 8, 1 to 149 gals, 7.75c; 150 gals and over, 6.75c; No. 2, 1 to 149 gals, 7.75c; 150 gals 1c less. KEROSENE—Tank wagon, 8c gal. LINSEED OIL—Raw, 80¼c per gal; boiled, 83¼c per gal. TURPENTINE—54c per gal. DENATURED ALCOHOD — 38c per gal. WHITE LEAD—10 lbs, $11.00.

MUNICIPAL BOND NOTES

A syndicate comprising Lehman Brothers, Bancamerica-Blair corporation, Blyth & Co., Inc., and Phelps, Fenn & Co. yesterday was awarded a new issue of $990,000 city of Rochester, N. Y., 4 per cent school and bridge bonds, due 1939 to 1959. The bid was 104.38.

The group immediately reoffered the issue at prices to yield 0.50 to 3.50 per cent, and sold the entire issue out of syndicate account within an hour.

Award of a new issue of $300,000 Stark county, O., refunding bonds, dated Sept. 1, 1934, and due 1936 to 1945, was made yesterday to the McDonald-Callahan-Richards company of Cleveland. The price was 100.381 for the bonds as 4½s.

The city of Charlotte, N. C., plans to offer on Oct. 9 a new issue of $143,000 of serial bonds. The financing is required for fire station, jail, and other public works.

F. S. Moseley & Co. have been awarded a new issue of $83,000 town of Madison, Conn., 3¼ per cent bonds, dated Oct. 1, 1934, and due from 1935 to 1951. The price was 102.51.

MacBride, Miller & Co. of Newark, N. J., have been awarded $35,000 of an issue of $75,000 city of Clifton, N. J., water supply system bonds, with an option on the balance for thirty days. The bonds, dated Sept. 1, 1934, and due 1935 to 1966, brought par, with the interest rate at 5 per cent.

The city of Harrisonburg, Va., has awarded a new issue of $60,000 of water works 3½ per cent bonds, due serially from Oct. 1, 1935, to 1944, to the Rockingham National bank of Harrisonburg. The price was 100.50.

M. M. Freeman & Co. have obtained a new issue of $40,000 Springfield township, Pa., building and equipment bonds on a bid of 101.11. The bonds mature Oct. 1, 1935, to 1954.

A new issue of $15,000 city of Gloucester, Mass., water bonds, dated Oct. 1, 1934, and due 1935 to 1949, was awarded at 100.76 as 3s to the Gloucester Safe Deposit and Trust company.

The city of White Plains, N. Y., will offer on Oct. 10 a new issue of $716,000 of emergency relief and refunding bonds to be sold as not exceeding 6s. The issue will be dated Oct. 1, 1934, and will mature 1936 to 1944.

A new issue of $250,000 Suffolk county, N. Y., emergency relief bonds will be awarded on Oct. 11. The bonds, dated Oct. 1, 1934, and due serially 1936 to 1944 are to be sold as not exceeding 6s.

COTTON FUTURES SHOW NET LOSSES OF 7 TO 12 POINTS

Liquidation of cotton futures, credited to southern operators started the market on the down grade early yesterday and while there was a rally at one time the finish was well toward the bottom, the late break in grains having some effect. Closing trades were at net losses of 7 to 11 points in Chicago and 9 to 12 points in other markets, with prices at a new low on the current movement with the December in New York selling down to 12.20 cents, or within 2 points of the inside figure since last June.

Trade gossip indicated a belief the coming government report might show a yield of 300,000 to 500,000 bales in excess of the 9,252,000 bales estimated on Sept. 1. The government weekly weather crop report was construed as favorable. Spot cotton dropped 10 points with New Orleans 12:50 cents, Galveston and Houston 12.45 cents, and New York 12.40 cents per pound. Prices follow:

CHICAGO MARKET.

	High.	Low.	Close.	Prev. close.	Last year.
October	.....	.....	12.30	12.30	9.68
December	12.46	12.33	12.35	12.42	9.97
January	12.46	12.36	12.36	12.44	10.05
March	12.56	12.46	12.46	12.54	10.24
May	12.63	12.51	12.51	12.62	10.38
July	12.65	12.57	12.57	12.66	10.53

NEW ORLEANS MARKET.

	High.	Low.	Close.	Prev. close.	Last year.
October	12.22	12.08	12.09	12.20	9.62
December	12.34	12.21	12.22	12.31	9.87
January	.....	.....	12.25	12.33	9.93
March	12.46	12.32	12.32	12.42	10.09
May	12.51	12.39	12.39	12.51	10.26
July	12.57	12.44	12.44	12.56	10.40

NEW YORK MARKET.

	High.	Low.	Close.	Prev. close.	Last year.
October	12.20	12.04	12.04	12.14	9.65
December	12.34	12.20	12.20	12.29	9.87
January	12.36	12.23	12.23	12.33	9.92
March	12.46	12.33	12.33	12.42	10.11
May	12.50	12.37	12.38	12.47	10.28
July	12.56	12.41	12.41	12.53	10.43

Note: Above prices do not include tax of 4c per pound levied on cotton processed and used domestically.

SUGAR.

NEW YORK, Oct. 3.—(AP)—SUGAR—Raw was quiet today and no sales were reported. Spot prices were unchanged at 3c, duty paid, at which level a moderate amount of store sugars was believed available. Interest centered in Cuba where, according to the Sugar institute, bids of 2.185c, cost and freight, equivalent to 3.085c duty paid would be accepted for a considerable quantity of sugar for shipment within 60 days, and according to reports here it is believed that upward of 200,000 tons will be taken by refiners, although nothing official has been announced.

There was a sharp break in futures under heavy general selling which seemed to be promoted by expectations that should refiners buy a large block of sugar in Cuba, their requirements for the balance of the year would be pretty well taken care of, and that store sugars would be less in demand, with the market closing 4 to 5 points net lower. Sales, 31,050 tons. Prices:

	Open.	High.	Low.	Close.	Prev. close.
December	1.94	1.94	1.89	1.89	1.94
January	1.90	1.90	1.86	1.86	1.91
March	1.90	1.90	1.85	1.86	1.90
May	1.93	1.93	1.89	1.90	1.94
July	1.98	1.98	1.93	1.94	1.98
September	1.99	1.99	1.97	1.97	2.02

Refined was unchanged at 4.65c, with demand light and of a routine character.

[Note: The processing tax on raw sugar is ½c a pound. Refined sugar prices include the tax.]

COFFEE.

NEW YORK, Oct. 3.—(AP)—COFFEE—Was quiet today and slightly lower under Brazilian selling and commission house liquidation. Trade and importing interests bought. Santos opened 4 to 6 points lower and closed 2 to 3 points lower. Sales 15,000 bags. No. 7 opened 2 to 6 points lower and closed 2 to 4 points lower. Sales 7,000 bags. Prices:

	Open.	High.	Low.	Close.	Prev. close.
December	7.37	7.38	7.37	7.38	7.40
March	7.55	7.55	7.55	7.55	7.57
July	7.72	7.73	7.70	7.72	7.76

Spot, quiet. Santos 4s, 11¼c; Rio 7s, 9¼c. Cost and freight offers included Bourbon 3s and 5s at 10.45@10.75c.

TEXAS REAL ESTATE OWNERS

We have a complete Mortgage Servicing Company for Farm and City Real Estate—15 years' experience. We solicit large and small accounts.

G. D. GAY & SONS
Mercantile Building
Dallas, Texas

NEW YORK BANKS RESOURCES AND DEPOSITS LOWER

Many Report Increases in Undivided Profits.

[Chicago Tribune Press Service.]

New York, Oct. 3.—Statements of condition as of the end of the third quarter, published today by additional local banks and trust companies, showed, in most cases, a small seasonal decline in deposits and total resources. Increases in undivided profits were generally reported, indicating that the banks had earned their dividends with a margin to spare.

There was no uniformity in the changes shown in holdings of cash on hand and of government securities. Some banks reported increases in both items and others declines, while in some cases cash dropped and holdings of "governments" increased. Liquidity was increased in most cases. Loans and discounts were generally off slightly.

Chase Deposits Decrease.

The Chase National bank, reporting as of Sept. 29, showed deposits of $1,488,962,000, including certified and cashiers' checks, against $1,533,446,000 three months earlier. Total resources amounted to $1,774,890,000, compared with $1,810,699,000 in the previous report, of which the principal items were cash on hand and on deposit with other banks, $318,001,000; investments in United States government securities, direct and fully guaranteed, $491,819,000; securities maturing within two years, $90,740,000; other bonds and securities, including stock in the federal reserve bank, $139,469,000; and loans and discounts, $638,363,000.

The Empire Trust company statement showed deposits of $57,519,288 and resources of $66,128,076.

Manufacturers' Trust company reported deposits of $452,975,817, the largest published figures in the history of the institution, and resources of $563,177,809. Cash was reported as $75,029,077 and holdings of United States government securities at $182,990,952.

Bankers' Trust Figures.

Total deposits of $780,978,467 and total resources of $987,348,689 were the figures given by the Bankers' Trust company. Holdings of cash and due from banks were $156,871,096; investments in United States government securities, $400,364,923; demand loans, $51,905,199, and time loans and bills discounted, $179,940,267.

Irving Trust company deposits amounted to $445,692,490 and resources to $576,054,119. Cash on hand and due from banks was $138,543,931, and holdings of United States government securities were $175,287,689.

Public National Bank and Trust had deposits of $109,865,208 and total resources of $132,723,899. Cash on hand and due from banks and bankers was $18,778,467; holdings of United States government securities, $30,088,674.

AMELIA SEARS HEADS WOMEN'S FHA ACTIVITIES

Miss Amelia Sears, a pioneer in women's civic work, yesterday was appointed chairman of the women's division, Chicago committee, of the Federal Housing administration's better housing program. Women throughout the city will be organized to carry on the movement for modernization and repair of homes as provided in the national housing act at a meeting tomorrow at the Chicago Woman's club.

Carroll H. Sudler, northern Illinois director for the FHA, announced that next Tuesday an all day conference with officials of the FHA from Washington will be held at the Stevens hotel. B. J. Flynn, director of the industries division for the FHA, accompanied by D. R. Collins, A. M. East and H. R. Northup, industries advisors to the federal body in Washington, will assist local leaders in getting the modernization program under way.

James A. Moffett, federal housing administrator, has been invited as a guest of honor at the World's Fair on Oct. 24th and also to be the speaker at the Chicago Association of Commerce luncheon on the same day at the Hotel La Salle.

INVESTMENT TRUSTS

	Bid.	Ask.		Bid.	Ask.
Am Bankstks	.86	.96	North Secur.	.52	60
Am Business.	.82	.91	Quarter Inc.	1.18	1.29
AmFdrs6%p.	12	14	Repres Tr.	7.34	8.09
Do 7% pf.	.12	15	Select Am.	2.25	....
Basic Ind.	2.72	....	Do Inc.	1.01	1.10
Brit Ty Inv.	.40	.65	Select Cum.	6.00	....
Cumul Trust.	3.50	....	Select Inc.	3.12	....
Corp Trust.	1.78	....	Sel Man Tr.	4¼	4⅝
Do A A.	1.72	....	Sp Tr Fd.	13.46	14.32
Do AA mod.	2.02	2.15	S Am Tr A.	2.71	....
Diver Tr B.	6⅝	....	Do AA.	1.96	....
Do C.	2.70	3.00	Do B.	2.87	....
Do D.	4⅛	4⅝	Do BB.	1.98	....
Dividend	1.14	1.26	Do C.	4.99	....
Fund In Inc.	1.72	1.90	Do D.	5.00	....
Fund Tr A.	3¾	4¼	Supervised	1.13	1.24
Do B.	3½	....	Trust Fund.	3	3⅝
Incor Inv.	15.41	16.56	Trusteed Ind.	.95	1.05
Mass In T.	17.59	19.12	Tr Std In C.	1.95	....
Nat-W Sec.	2.87	2.97	Do D.	1.90	....
Do vtc.	1.03	1.14	Tr St Oil A.	5.17	....
N Y Bk Tr.	2⅛	....	Do B.	4.47	....
NA Bd Tr ctf.	83	86⅝	Tr N Y Bk.	1.10	1.25
N Am Trust.	1.70	....	Tr Am Bk B.	.82	.91
Do 1955.	2.11	....	USEL&P A.	10⅛	11
Do 1956.	2.08	....	Do B.	1.64	1.74
Do 1958.	2.15	2.40	Do vtc.	.54	.62

U. S. TREASURY

[Chicago Tribune Press Service.]

WASHINGTON, D. C., Oct. 3.—The following is a statement of the condition of the United States treasury on Oct. 1:

Income to date this year		$ 966,890,556
Income to date last year		688,775,837
Increase		$ 278,114,719
National defense costs to date:		
Army	$47,983,629	
Navy	79,869,284—	127,852,913
Veterans' costs to date		138,045,663
Emergency relief and public works costs to date		514,910,870
Federal emergency relief administration		366,540,277
Emergency conservation work		99,279,302
RFC costs to date		*141,237,606
Deficit this year		550,333,320
Deficit last year		234,587,089
Increase		$ 315,746,231
Balance general fund today		2,185,114,098
Balance previous day		2,193,117,438
Decrease		$ 8,003,340

*Excess of credits.

CANCO AMERICAN CAN COMPANY

COMMON STOCK

A quarterly dividend of one dollar per share has been declared on the Common Stock of this Company, payable November 15, 1934, to stockholders of record at the close of business October 25, 1934. Transfer Books will remain open. Checks will be mailed.

R. A. BURGER, Secretary.

WHEAT SLUMPS 3 CENTS; OTHER GRAINS FOLLOW

Attribute Decline to World Unsettlement.

BY THOMAS FURLONG.

Wheat sold at the lowest figure in more than two and a half months on the Chicago Board of Trade yesterday. Futures tumbled 3¼ cents a bushel and other grains followed with severe declines. Coming on a day of routine news developments the break in prices could not be traced to any cause other than general unsettling factors which have been depressing prices throughout the world for several days. Some of the pressure on the market appeared to be forced liquidation.

Selling far above the world price level, wheat in Chicago is none the less affected by developments in the world market. Prices here cannot advance materially unless the world market advances because the price ratio would soon be so far out of line that American tarifs would no longer prove a barrier to foreign grain.

Jocky for Position.

In the world market Canada and Argentina, leading exporters, are jockying for position. Argentina is selling old wheat carried over from last season at the best prices she can get while Canada seeks to hold up her prices, confident that importing nations will have to come around to her price sooner or later.

There is a danger Canada will overplay her hand, but she is in a strategic position. In a year of scarcity she has the biggest surplus of wheat available, and it is calculated importing nations will have to get half their supplies from Canada. Unlike other governmental attempts to control wheat prices during the years of plenty, the forces of nature this time favor Canada.

The result, however, remains to be seen. The bad break in the Winnipeg market Tuesday, followed by a further decline yesterday of nearly 3 cents a bushel, was the first sign that the Canadian pool was faltering.

French Wheat Depresses Price.

Competition of low grade French wheat is adding to Canada's troubles at the moment. Such competition cannot last, but low quality French grain is now selling in England at 66⅛ cents a bushel, according to Broomhall, while comparable grades of Canadian wheat are quoted at 80 cents a bushel, including cost, freight, and insurance, at British ports.

Added to world influences there are domestic uncertainties at play in the market here. Discouragement of speculation by the national administration and the uncertain political outlook act as deterrents to bullish sentiment which normally would be engendered by fundamental conditions now underlying the market.

Grain prices here had shown good resistence until the break Monday. That break started the ball rolling. A market cannot stand still indefinitly, and if it is unable to advance a "shaking out" will come sooner or later.

Stop Loss Selling Causes Break.

Yesterday the market held steady during early trading and prices actually sold over the previous quotations. As the session progressed some liquidation developed and selling orders resting just below prevailing prices to limit possible losses were uncovered. Normally such a shakeout provides a firmer basis for the market in that it may attract new investment buying or induce short covering.

The final quotation on December wheat was 95¾ cents a bushel, representing a net decline of 3¼ cents. This is exclusive of the 30 cent processing tax. Other futures incurred a similar loss. Corn futures lost 2½ to 3⅛ cents a bushel and the December contract was quoted at 73⅝ cents at the close, minus a 5 cent tax. Losses in oats futures ranged from 2⅝ to 3 cents a bushel, with the December delivery selling at 47 cents. Rye contracts lost 2¼ to 2½ cents. Final wheat prices in Winnipeg were down 2⅝ to 2⅞ cents, while Liverpool prices dropped about 2 cents a bushel.

BIG COMPANIES CUT GASOLINE PRICES TO MEET COMPETITION

Announcement was made yesterday by the Standard Oil Company of Indiana that, effective at the opening of business tomorrow morning the price of regular gasoline will be reduced one cent a gallon and the price of third grade gasoline one-half cent a gallon.

The reductions apply to its Chicago metropolitan area, which extends to the Wisconsin line and includes all of Cook county and parts of McHenry, Lake, Du Page, and Kankakee counties and a section of northern Indiana.

Most of the other major companies in the Chicago area are following the reduction announced by Standard, including Shell, Sinclair, Pure Oil, and Continental. The new prices will be 15.8 cents a gallon at the service stations for the regular grade of gasoline and 15.3 cents for the third grade. These prices include taxes.

The announcement by Standard stated that the reductions are being put into effect to meet a competitive situation. The last reduction took place on Sept. 11, when the prices of ethyl and regular gasoline were reduced 1 cent a gallon.

R. M. Foster of the Chicago Individual Branded Petroleum association, whose membership includes the smaller dealers, said that he does not believe that the reduction by the major companies will start another price war such as that waged early in the summer.

"I believe that there are too many level heads in our business to stand for such a situation," Mr. Foster said. He attributed much of the recent trouble in the retail petroleum business to difficulty in enforcing and carrying out the petroleum code.

France Dumps Wheat, Breaks Grain Markets

BULLETIN.

WINNIPEG, Man., Oct. 3.—(AP)—The Canadian wheat pool's central selling agency will no longer sell its holdings until the actual consumers want the wheat, John I. McFarland, general manager, announced tonight.

[Copyright: 1934: By the New York News.]

LONDON, Oct. 3.—Although no confirmation could be obtained tonight of a report from New York that the failure of a large British house had caused today's break in wheat, the British market is sorely troubled with the dumping of French wheat.

In the last few days the German government is believed to have bought about 100,000 tons, the three Scandinavian governments about 50,000 tons, and the Italian government about 30,000. Great Britain and other buyers are estimated to have absorbed about 50,000 tons, making an estimated sales total of about 230,000 tons. In addition to these sales arrangements are understood to have been made by the French government for the sale of at least 120,000 tons.

Loses on Export Price.

The price fixed by the French for export wheat is so low that it is calculated that every 100,000 tons exported costs the French government the equivalent, at present rates of exchange, of about £125,000.

The offering of French wheat at such terms directly affects the price of wheat grown in Great Britain, influences the prices of soft Australian and Argentine descriptions, and also exerts influence on the prices of hard Canadian wheat. It even affects the prices of grain used in feeding cattle, as low priced French wheat is used in competition with more expensive corn.

Winnipeg Prices Break.

WINNIPEG, Oct. 3.—(AP)—The end of another turbulent session of the Winnipeg grain exchange tonight found the wheat market quivering under a two-day loss of more than six cents. The proposed investigation of futures trading on the Winnipeg market found traders dubious today as to what might follow, and the price structure was vulnerable to rumors of federal control.

The last half hour's trading brought the biggest break and with apparent lack of government support all three futures fell to new lows for the day. Liverpool started the downward swing with losses of 1¾ to 1⅞ pence and Chicago was quick to follow with declines of about three cents.

Alberta Asks Control.

EDMONTON, Alta., Oct. 3.—(AP)—Administration of the Winnipeg Grain exchange under government responsibility was advocated by the Alberta government in a telegram sent to Ottawa Tuesday by Premier R. G. Reid to H. H. Stevens, dominion minister of trade and commerce, it was disclosed today.

A reply from Stevens, received today, read:

"I will at once lay the matter before the acting prime minister. I appreciate your anxiety and assure you that the matter will be given careful consideration."

ASKS FIRM OFFER FOR PURCHASE OF MIDDLE WEST

Creditors of the Middle West Utilities company must make a definite offer to common stock holders if capital of sufficient importance to aid in its purchase is to be interested. This message was brought back from New York yesterday by Orville J. Taylor, counsel for a stockholders' committee of Middle West. Taylor refused to name the bankers in New York with whom he has been negotiating.

The attorney said one of the difficulties with which he was confronted was the emphasis that has been placed on $18,000,000 as the value of the company. He maintains the company has a higher valuation but said he could not see how the public could be brought to realize this.

Taylor added that unless a definite offer is forthcoming he feels his hands will be tied in conducting negotiations with eastern interests, at least until the expiration of the option which the banks have given the noteholders for the purchase of the company. This option expires Dec. 1.

FRENCH CAR SHOW RECOGNIZES U. S. AUTO SUPREMACY

PARIS, Oct. 3.—(AP)—American leadership in the automotive field is further recognized in the 28th auto salon which opens tomorrow for an eleven day run. Round nosed, bigger engined, faster cars "like the Americans" set the fashion. There are engineering novelties, but public demand and new tax laws encourage a drift toward the cars modeled on the swift, silent, and comfortable hill climbers of the United States.

France's largest manufacturer offers more models of the new front wheel drive cars with independently sprung wheels, which were put into big production last spring.

Some engineers believe the car of the future will have the motor close to the rear axle, but the general trend of the 1934 autos is to follow closely the proved successes of American builders.

Two Railroads Cut Denver to Chicago Running Time

The western railroads yesterday announced reductions in the running time of trains operating between Denver and Chicago. The Burlington is cutting 30 minutes from the present eastbound schedule of the "Aristocrat." The train will leave Denver at 5 p. m., the same as now, but will reach Chicago at 7:15 p. m. instead of 7:45 p. m. The "Columbine" of the North Western will reduce its eastbound running time by departing and arriving at the same time as the Burlington train. The change is effective Oct. 14.

Volume of Production in the United States for Four Years Compared

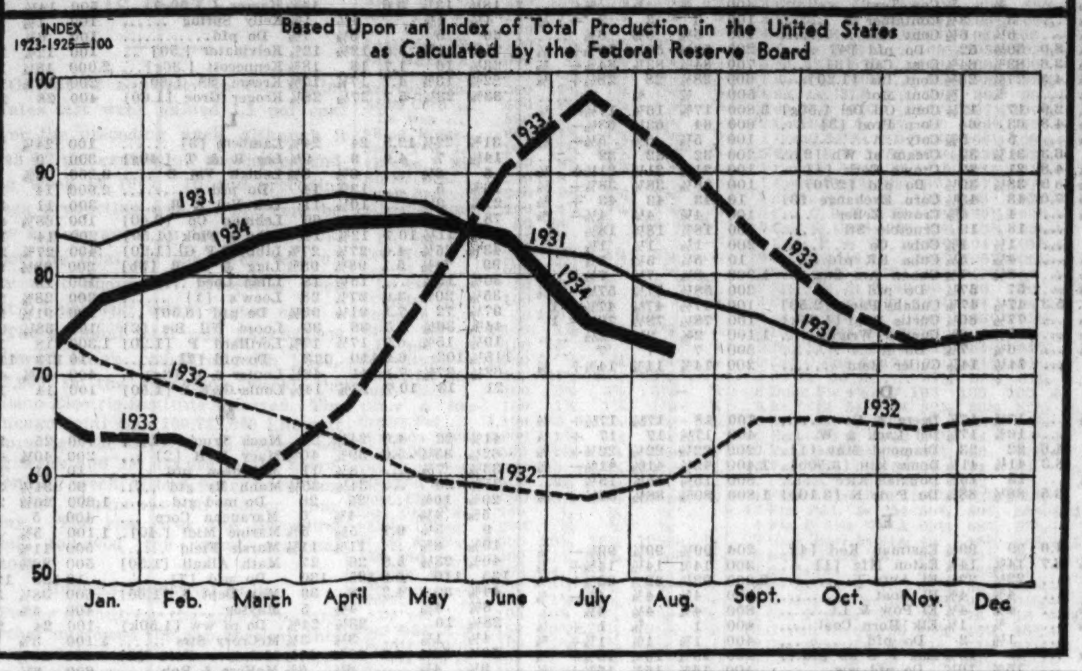

FRANCE FEARS U. S. VS. BRITAIN CURRENCY WAR

[Copyright: 1934: By the New York Times.]

PARIS, Oct. 3.—With all hopes for early stabilization of Anglo-Saxon currencies killed by Neville Chamberlain's address in London last night, Paris watched the pound drift to a new low level of 74.28 francs today with gloomy forebodings.

Although the dollar was steady at 15.07, continued weakness in the belga, which is becoming more and more accentuated, added to the foreign exchange market's state of high nervous tension. The market, however, remains very narrow, since the extraordinarily complicated character of the present situation seems to have discouraged even the most hardened speculators.

Regret Breakdown.

Financial circles here view with obvious regret the legend of Anglo-Saxon monetary collaboration destroyed. Even H. Parker Willis, New York correspondent of Agence Economique et Financiere, who has been the chief champion of the thesis of collaboration, admits each currency is now on its own. Observers here are not drawing the conclusion that a monetary war is starting between the United States and Great Britain, but it is believed the situation is drifting that way.

French pessimism about the pound, existing since April, is now at its height. The Intransigeant tonight points out that sterling has been drifting steadily downward with no signs of stopping. January's average closing quotation was 80.84. Today it was 74.28.

Charge Statement Untrue.

Chamberlain's statement that sterling had maintained reasonable stability does not hold water when it is considered that during the year to which the chancellor of the exchequer referred it dropped in Paris from 85 to 74, a fall of 15 per cent. Journee Industrielle expressed the opinion that it will be extremely difficult to halt the fall in the pound, for when a currency drops steadily over a long period the time comes when it gets out of control.

More than one newspaper comments that Mr. Chamberlain's admission of the exchange equalization fund's limits really amounts to a confession that the fund is helpless in the face of the strong downward pressure.

Dollar Eases Slightly.

[Chicago Tribune Press Service.]

New York, Oct. 3.—The dollar eased slightly against foreign currencies in the exchange market here today. Pound sterling was ¼ cent higher at $4.93 here after losing a half cent to close at $4.92¾ in London.

The French franc gained ⅜ point at 6.63½ cents while the value of the dollar in terms of the franc receded to Monday's level of 59.03 cents compared with 59.08 yesterday.

Bar gold in London remained at the record high established yesterday of 142 shillings 2½ pence a fine ounce, or equivalent to $35.07, based on the opening of sterling at $4.93¼. Bars values at $1,825,025 were traded.

Bar silver prices were unchanged today in the markets here and in London at the highest level since 1929. Old metal here is quoted at 50⅛ cents a fine ounce while newly mined domestic silver remains at the treasury-fixed price of 64⅛ cents. The price of bar silver in London is 22⅝ pence a fine ounce.

New York Telephone Gains 7,246 Stations in Month

The New York Telephone company, largest unit in the Bell system, reports a net gain of 7,246 stations in September, against a net gain of 9,912 stations in September, 1933. Bell Telephone Company of Pennsylvania reports a gain of 4,959 stations during September, compared with a loss of 766 stations in the preceding month and a gain of 5,313 in September last year.

Inflation on Way, but It's Race of Two Kinds, Says Prof. Cox

BY HOWARD WOOD.

Some kind of inflation is on the way, the question being only whether it will be the natural inflation of credit accompanying an increase in business activity or the kind of currency inflation that follows a breakdown of government credit.

That was the message brought by Garfield V. Cox, professor of finance in the school of business of the University of Chicago, to members of the Investment Analysts club yesterday at the Hamilton club.

It is a race, said Prof. Cox, between the increasing government deficit and the restoration of profitable private employment. Everything depends on which is first to cross the finish line.

How long the race will take is impossible to determine at present, said the professor. A breakdown of government credit does not come all at once because of natural inertia and certain controls in the hands of the government which tend to delay matters. Neither does recovery become readily apparent in its early stages.

"Both those who want inflation and those who fear it," said Prof. Cox, "should recognize that it can't be produced by magic. It takes increased spending to produce rising prices. Government spending is not in itself enough to produce radical inflation. If prices are to rise extensively there must be heavy spending by private business and individuals too. Such private spending will not take place until either confidence in the future of business income is restored, or faith in government credit and currency collapses.

"The depth of the current pessimism among industrial and financial leaders seems to many to indicate that the race will be won by the government's deficit. Such may possibly be the final outcome but, if so, the end of the race is not yet in sight.

"Federal control of the money market is now too great to permit a five billion dollar deficit for the fiscal year 1934-'35 to prove unmanageable. A strike against government bonds by the commercial banks would precipitate the crisis, but the very knowledge that it would is probably the best reason why such a strike will not occur.

"On the other hand there seems little greater chance that business can surmount either its self-imposed handicaps or those inflicted upon it by the New Deal soon enough to generate a marked inflationary rise of prices within the next few months."

Canada's Big Refunding Loan Is Moving Slowly.

Lacking the normal support of investors in the United States the Dominion of Canada's 250 million dollar refunding loan operation yesterday appeared to be going slowly. E. N. Rhodes, Canadian finance minister, was quoted as saying that during the first two days of the selling campaign subscriptions for only 76 millions had been received.

Chicagoans holding the dominion's maturing bonds were advised by their bankers "not to play with" the new bonds because the dominion authorities had not registered them in the United States under the securities act and, therefore, could not legally offer them in this country.

Some houses reported, however, that there was quite a demand for the new Canadian bonds on the part of Americans who had been sufficiently frightened by inflationary developments in this country to take actual cash to Canadian cities, buy the dominion bonds on the other side of the border and lay the bonds away in safe deposit boxes in Canadian banks.

To Call or Not to Call Is Problem of Treasury.

To call or not to call is the question that Secretary of the Treasury Morgenthau and his helpers must answer in the next few days. Some time before Oct. 15, the treasury must make public announcement of the fact if it intends to call another block of Fourth Liberty Loan bonds for redemption six months later.

The choice is not an easy one. If the treasury decides not to call another block of bonds its decision will be interpreted throughout the country as a distinctly bearish step. The investing public will deduce that the treasury has dropped its "conversion" program because of fear of further failures.

On the other hand, if the treasury does decide to call another block of bonds the success of the refinancing next April 15 is by no means certain. Twice the treasury has issued calls for Fourth Liberties on the assumption that when the time for redemption came six months later holders would readily accept new treasury bonds instead of demanding cash. And twice the results have been distinctly discouraging.

Despite past failures, however, the consensus in the "street" seems to be that the treasury would hardly dare admit defeat a month before the congressional elections and that, therefore, it will call at least some additional bonds for redemption next April.

RANCHMEN FLY HERE TO MEET WALLACE TODAY

Henry A. Wallace, secretary of agriculture, will arrive here early this morning and is scheduled to speak at 11 a. m. before delegates attending the twenty-first annual convention of the Mortgage Bankers' Association of America at the Edgewater Beach hotel.

A dispatch from Washington said representatives of southwestern ranchmen were planning to fly from the capital to Chicago, where they expected to overtake the secretary and lay before him their appeal for the government to buy 2,500,000 more drouth relief cattle. Jay Taylor of Amarillo, Tex., spokesman for the cattlemen, said they had expected to see Mr. Wallace in Washington, and after placing their case before other administration officials decided to see the secretary in Chicago, if possible, and make a personal appeal to him.

Mr. Taylor, president of the Panhandle Live Stock association, is confident an increase in the battle buying program ultimately would be approved by President Roosevelt if Agricultural Adjustment Administration officials were unable to act.

If the proposed program is carried out the government would buy a total of nearly a billion drouth cattle, to be processed and used for relief purposes.

MONEY PRICES—EXCHANGE

	Yesterday.	Tuesday.	Week ago.	Year ago.	Old par.	New par.
Gold, per fine oz...	$35.00	$35.00	$35.00	$31.79	$20.67	$35.00
Silver, per oz......	.50125	.50125	.4950	.39875	....	....
Dollar	*.5903	*.5908	*.5882	*.6486	1.00	‡.5906
Dollar	†.9997	†1.0003	†.9958	1.00	1.00	1.00
British pound	4.93	4.9275	4.9675	4.7650	4.8665	8.2397
French franc	.06635	.0663125	.0666125	.0604	.039179	.066335
Canadian dollar ...	1.024375	1.023125	1.030625	.980625	1.00	1.093125
German mark	.4058	.4055	.403	.3675	.2382	.4033
Italian lira	.08625	.0863	.08665	.0811	.0526	.0891
Swiss franc	.3284	.3283	.3297	.299	.1930	.3267
Dutch florin	.6821	.6822	.6850	.6225	.4020	.6806

*Calculated on the old par of the French franc. †Calculated on the new par of the French franc. ‡New gold value of the dollar relative to its old gold value. This new gold value is the basis on which the new pars of foreign currencies are calculated.

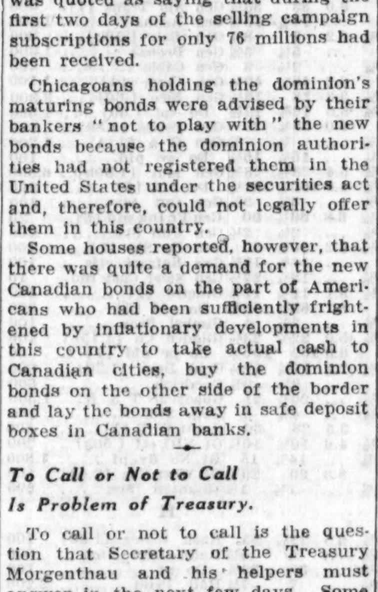

The largest selling cake flour in America. On the market for 38 years.

One of the products of

GENERAL FOODS

250 PARK AVENUE
NEW YORK CITY

STEEL UPTURN LAGS; OUTPUT UP HALF POINT

Production Rises to 24% of Capacity.

Although gains in steel output are not as general as a week ago the rate has risen ½ point to 24 per cent of production capacity, Iron Age says, adding that trends among consuming industries are more favorable.

Regional increases in output last week included a rise of 1 point to 16 per cent at Pittsburgh, 2 points to 20 per cent in the Philadelphia district, and 5 points to 31 per cent in the Wheeling area. There was a drop of 3 points to 21 per cent in the Cleveland-Lorain area and a fractional decline from the 26½ per cent rate at Chicago. Operations in other centers remained steady.

Buyers Wait Out Market.

"With protection against advances during the fourth quarter consumers see no point in making large commitments," the journal says, "particularly in view of the possibility that existing forms of price control may be radically modified under the reorganized NRA. Many users are cutting more deeply than usual into inventories in their determination to wait out the market."

While there is apparently no immediate prospect of broad railroad buying the market is being sustained by construction activity under government stimulus and the outlook in the automobile industry has improved. Although October will probably be the lowest month of the year in car assemblies there will be a marked increase during November and December, with the result that bookings this month will steadily rise.

Smaller Groups Expand Needs.

In the smaller consuming groups the farm equipment, home appliance, and stove industries are expanding operations and taking more material.

Structural steel contracts totaled 14,850 tons, more than double the preceding week. Plate awards of 4,600 tons include 3,000 tons for eleven tanks to be built for the Standard Oil Company of California. The Metropolitan Water District of Southern California will take bids Oct. 31 for the second unit of the Colorado river aqueduct, which will require 30,000 tons of bars, 1,200 tons of shapes, and 4,000 tons of plates.

Pig iron production during September totaled 898,043 tons, or 29,935 tons daily, compared with 1,054,382 tons, or 34,012 tons daily, in August, a decline of 12 per cent.

Advances in scrap prices at Chicago have offset reductions at Pittsburgh. The magazine's composite price for heavy melting steel remains at $9.50 a ton. Heavy exports of scrap from Atlantic, gulf, and Pacific ports continue to draw supplies away from domestic consumers. Composite prices for finished steel and pig iron are unchanged at 2.124 cents a pound and $17.90 a ton, respectively.

Plant's Union Adequate, Says Steel Worker

Pittsburgh, Pa., Oct. 3.—(AP)—Striking back at charges by union members, Earl W. Jenkins, chairman of the employés' representation plan at Carnegie steel mills in the Youngstown, O., industrial district, told the steel labor board today the system gives the workers the authority to bargain collectively with their employers.

"There is nothing in the plan to deprive the men of the privilege of striking," Jenkins said in answer to an allegation that under the representation plan the workers' "utmost authority is to discuss enumerated problems with the management."

Charge Violation of NRA.

His testimony was given after Charlton Ogburn, attorney for the Amalgamated Association of Iron, Steel and Tin Workers, charged the Carnegie Steel company was evading provisions of section 7-A of NRA through the operation of the employé representation plan.

The much controverted question of collective bargaining was thrust on the board in a day of tense argument on the petition of the Amalgamated for a government supervised election among workers of the Carnegie plant at McDonald, O., near Youngstown.

Once more the power of the board was challenged by R. E. Desvernine, counsel for the company, in the same manner as was done at yesterday's hearing on a similar petition by union members at the company's plant in Duquesne, Pa.

"Are you going to test the constitutionality of the board?" Desvernine was asked by Admiral Henry A. Wiley, one of the members.

"I do not know," he replied. "We hope not."

Hardy steel workers paraded to the witness stand, some testifying in favor of a new election to choose collective bargaining representatives and others saying they were satisfied with the present representation plan.

TESTIFY IN WEIRTON CASE

Wilmington, Del., Oct. 3.—(AP)—A procession of witnesses testified in the United States District court today to support the government's contention in its injunction suit against the Weirton Steel company that employés were "afraid" to attend union meetings and had to pay dues under secretive circumstances lest they lose their jobs.

The government seeks to obtain a permanent injunction restraining the Weirton company from interfering with the organization and balloting of its employés for collective bargaining representatives. The defense side of the case has not yet been heard.

Mrs. Elizabeth Entinger, wife of a company employé, testified some of the workers came to her "light lunch and beer" place of business in Weirton and paid her their dues in the union. They did this, she said, because "the men are afraid to go to the hall there for fear of their bosses, and they do not want to be seen going into the hall."

Panama Canal's September Trafic Rises 8.5 Per Cent

PANAMA, Oct. 3.—(AP)—Trafic through the Panama canal in September increased 8.5 per cent over August and 13 per cent over September, 1933. Ships which passed through the canal last month paid $1,948,000 in tolls.

ASK NEW SETUP FOR SIX LOCAL TRANSIT FIRMS

Action Is Taken by Small Creditors.

Six local transportation companies, including two elevated lines now a part of the Rapid Transit company, were named yesterday in petitions seeking reorganization under section 77-B of the amended bankruptcy act which were filed in federal court by Attorneys Thomas B. Sullivan and Morris Schaeffer.

BRITTON I. BUDD.
[Walinger Photo.]

Separate pleas were filed for each of the companies named, which were: Northwestern Elevated Railroad company, Chicago City Railway company, Calumet and South Chicago Railway company, Chicago, North Shore and Milwaukee Railroad company, Chicago, Aurora and Elgin Railroad company, and the Metropolitan West Side Elevated Railway company.

Attorneys Leave City.

The two attorneys who filed the petition could not be reached at their offices last night, it being explained that they were out of town, Sullivan in Danville and Schaeffer en route to some eastern city. Sullivan represented the school board under a former mayor. Schaeffer in 1932 drew criticism from Hayden N. Bell, county tax attorney, for his part in tax objection cases.

Officials of the various companies named in the petitions said they had no knowledge of the actions and that the petitions did not constitute any move on their part toward a reorganization of the city's transportation system.

Each of the petitions bears the names of three creditors on none of which did the claimants list more than $5,000 due them. The petitioners, who own nominal amounts of stocks and bonds, ask that they be given leave to file a plan or plans of reorganization. Each petition asks for the appointment of a trustee to direct reorganization under the supervision of the court.

Petitions Identical.

All the petitions were identical in wording except for the names and dates.

The petition for the Northwestern Elevated Railroad company sets forth that the company is insolvent and that a petition for equity receivership was filed June 8, 1932, and a receiver appointed. The petition for the Chicago City Railway company sets forth that a petition for an equity receivership was filed July 7, 1930, and that Harvey B. Fleming and Edward E. Brown were appointed receivers.

The petition for the Calumet and

[Continued on page 27, column 2.]

fifty million dollar gain!

In the five years—1929 to 1933—the Continental Assurance Company increased its insurance in force by more than $50,000,000.00.

Most life insurance companies can show growth in good years—but Continental has grown EVERY YEAR! Never since its organization in 1911 has Continental failed to start each new year larger than the last.

That is why:

Nationally Known for Strength and Growth

Learn the advantages of placing your insurance in Chicago's largest and strongest home company. Booklets just off the press tell you the facts. Write or phone and your copies will be mailed—without obligation.

CONTINENTAL
ASSURANCE COMPANY
A Chicago Institution
910 South Michigan Avenue Phone HARrison 6320
Affiliated with the Continental Casualty Company

STOCKS STEADY UNTIL BASEBALL CHECKS TRADING

Majority of Issues Hold in Narrow Range.

[Chicago Tribune Press Service.]

New York, Oct. 3.—Baseball took the show away from the stock market in Wall street today. Trading volume on the share exchange barely topped the 400,000 share mark, and most of this was accounted for by orders during the first three hours of the session—before Dizzy Dean and the Tigers launched into their baseball argument out Detroit way.

Price changes were generally inconsequential, as they usually are on such a dull day. Some disposition toward improvement was manifest by the more active issues during the forenoon, but as volume tapered off the list began to sag, so that the close found an assortment of minus signs growing where modest gains had been before.

American Can Strong.

One of the few pivotals to make a worth while showing was American Can, which chalked up a gain of a point or so on light trading. American Telephone, Bethlehem Steel, Chrysler, General Motors, Johns Manville, Consolidated Gas, New York Central, United States Steel, Westinghouse, Montgomery Ward, and United States Smelting closed either unchanged or within very small fractions of their previous closing figures.

New York traction issues attracted some attention on expectation of favorable news in connection with unification developments. Interborough and Brooklyn-Manhattan Transit both soared about a point in the early dealings, but gave up their newly won ground in the face of dribbling sales toward the last.

Farm Shares Advance.

Farm shares again ignored weakness in wheat and other commodities, Case forging ahead nearly 2 points at one time. Deere and International Harvester also met with some demand for a while, but the gains of the group were reduced to negligible proportions in the later trading.

National Biscuit advanced a point to lead the food shares following its recent decline on liquidation of one or two large blocks of the stock.

Textile shares continued to make hay after a fashion on the return of the strikers to their machines. Celanese provided what leadership there was for the group.

In the merchandise group, Spiegel May Stern made its usual jump of a couple of points but gave up with the other early movers.

Some further selling took place among the oils, inspired by the belief, it was said, that the price of crude cannot be maintained at the dollar level. Standard of California lost nearly 1½ points on the day's dealings.

The rails got some help from a rally in their bonds but their gains were generally light and quick to disappear. Interest in the group was slight.

UNITED FRUIT QUARTER INCOME SLIGHTLY HIGHER

[Chicago Tribune Press Service.]

New York, Oct. 3.—United Fruit company, the first industrial concern to report for the third quarter and the first nine months of 1934, shows a profit in the quarter of approximately $4,304,000 before federal taxes, compared with $4,713,000 in the preceding quarter and $4,014,000 in the September quarter last year.

For the nine months profit was $10,621,000 before federal taxes, against profit of $9,087,000 in the period last year. The company had cash and government securities of $42,300,000 on Sept. 29, against $36,000,000 a year earlier. These figures are exclusive of the insurance fund.

N. Y. STOCKS DROP 299 MILLIONS IN SEPTEMBER

New York, Oct. 3.—(AP)—The open market value of listed stocks declined $299,016,158 during September to $32,319,114,504, according to the monthly compilation of the New York Stock exchange issued today. On Oct. 1, 1933, the value of listed shares was $32,729,938,196.

As of Oct. 1 the average market value of all shares listed was $24.61 against $24.90 on Sept. 1, and $25.32 on Oct. 1, 1933.

Collateral borrowings of New York Stock exchange members on Sept. 29 aggregated $831,529,447 compared with the Aug. 31 total of $874,207,877, the exchange also announced.

CORPORATION EARNINGS

The following net incomes were reported yesterday:

	1934.	1933.
YEAR ENDED JUNE 30.		
Amoskeag Co	507,784	542,887
NINE MONTHS ENDED SEPT. 29.		
United Fruit Co	10,621,000	9,087,000
EIGHT MONTHS ENDED AUG. 31.		
Pacific Electric Ry	*1,812,149	*1,740,462
SIX MONTHS ENDED JUNE 30.		
Hobart Mfg	205,257	19,120
QUARTER ENDED SEPT. 29.		
United Fruit Co	4,304,000	4,014,000
AUGUST.		
Pacific Electric Ry	*189,426	*157,458

*Net loss.

NET SALES. SEPTEMBER.		
W. T. Grant & Co	6,571,083	6,433,228

WHAT STOCKS DID

TRIBUNE AVERAGES.

	High.	Low.	Close.	Net chge.
25 railroads	27.91	27.55	27.66	+.02
25 industrials	132.36	131.17	131.64	+.44
50 stocks	80.13	79.36	79.65	+.23

	High.	Low.	Close.
50 stocks one year ago	84.49	80.71	83.97
50 stocks two years ago	64.06	59.04	59.20

DOW-JONES AVERAGES.

	High.	Low.	Close.	Net chge.
Industrials	91.82	90.66	91.04	+.16
Rails	35.53	35.08	35.20	+.08
Utilities	19.91	19.66	19.68	—.03

ISSUES TRADED.

	Wednesday.	Tuesday.
Adavances	213	201
Declines	188	185
Unchanged	161	145
Total issues	562	531
New 1934 highs	2	5
New 1934 lows	7	9

NEW YORK STOCK TRANSACTIONS

Wednesday, October 3, 1934.
Shares sold today........ 410,350
Year ago........ 2,127,485

Wednesday, October 3, 1934.
Total sales 1934 to date...... 267,057,533
Total sales 1933 to date...... 550,585,932

[The figures in brackets after name of stock are the present dividend rate.]

Prev. 1934 High.	Low.	Div. yld. pct.	Bid.	Asked.	Description. div. rate, $s—	Sales.	High.	Low.	Close.	Net chge.
					A					
110	89	6.5	107½	109	Abr & Str pfd [7]	10	108	108	108	....
11⅞	6	...	7	7¼	Adams Exp	500	7¼	7	7	....
34⅞	16	7.4	26¾	27	Adams Millis [2]	400	27	26¾	26¾+	⅜
11⅜	6¾	...	7⅜	7¾	Addressograph	100	7⅜	7⅜	7⅜+	⅛
9⅝	4¾	12.0	4¾	5	Affiliat Prod [.60]	1,400	5⅛	5	5 —	⅛
106¼	91¾	4.4	100¾	101¾	Air Reduc [4.50b]	100	101¾	101¾	101¾+	¾
23⅞	16⅝	6.0	19½	19¾	Alaska Jun [1.20b]	3,700	19¾	19¼	19⅝+	¾
5¼	1¼	...	1⅜	1½	Alleghany	1,000	1½	1⅜	1⅜—	⅛
14⅝	5	...	6	6¾	Do pfd xw	100	6⅝	6⅝	6⅝+	⅝
16⅛	5⅝	...	6¾	7½	Do pfd $30 ww	400	7¼	7	7¼—	¼
14⅝	5¼	...	6¼	7	Do pfd $40 ww	300	6⅝	6½	6⅝	....
[illegible]										
86	67	8.3	73¼	79	Do pfd [6.50]	10	78	78	78	....
52	44	4.6	33	44	City Invest [2g]	50	44	44	44	....
45	26	3.9	26	28	Cluett Pea [1]	100	26	26	26	....
56	50½	5.4	55½	....	Coca-Cola A [3]	225	56	55¾	55¾+	⅜
18⅛	9⅜	3.6	14½	14¾	Colgate Pal [.50]	1,200	14⅝	14¼	14½+	¼
28½	10	....	9⅛	9⅞	Coll & Aik	200	12¼	12	12 —	¼
19¼	6⅞	....	8⅝	8¾	Colum G & El	1,400	8⅞	8⅝	8¾	....
78¾	52	9.7	60	63	ColG&E pfdA [6]	100	62	62	62 —	¾
37¾	21¼	2.9	35	35¼	ColPict vtc [1a]	300	35¾	35¼	35¼	....
77¼	58	5.1	66½	67½	Colum Car [3.40]	200	67¼	67	67 +	¼
35⅛	18⅝	3.7	26½	26⅞	Coml Credit [1]	100	26⅞	26⅞	26⅞+	¼
107	91½	6.2	104	105	Do 1st pfd [6.50]	30	104	103½	104 +	1½
30	24	7.1	27⅝	28	Do pfd B [2]	10	28	28	28 +	½
61	35¾	4.4	45⅝	46⅛	Com Invest Tr [2]	500	46⅜	46	46 +	¼
30⅜	15⅝	3.2	19¼	19⅝	Coml Solv [.60]	1,600	19⅝	19¼	19½—	⅜
3⅝	1½	...	1½	1⅝	Comwlth & Sou	4,500	1⅝	1½	1½—	⅛
52⅝	21½	17.6	33⅞	34¼	Do pfd [6]	200	34	34	34 +	¼
31¾	22	5.7	28⅛	28⅜	Congol Na [1.60]	1,700	28⅞	28⅛	28⅜	....
5⅝	1⅝	...	3	3⅛	Con Film	100	3	3	3	....
17⅞	10⅜	...	13⅜	13⅝	Do pfd [1.50k]	100	13⅝	13⅝	13⅝—	⅛
47⅝	25	7.1	27⅞	28	Con Gas [2]	2,800	28⅜	27⅞	27⅞	....
95	82	5.7	87⅞	88⅜	Do pfd [5]	500	88⅜	88	88⅜+	⅛
4⅝	1¼	...	1½	1⅝	Con Laundries	100	1⅝	1⅝	1⅝	....
14⅝	7¼	5.0	8	8⅛	Con Oil [.42r]	2,500	8⅛	8	8	....
112	108	7.2	109¾	111½	Do pfd [8]	100	111	111	111	....
6⅝	2½	...	3⅛	3⅜	Con RR Cuba pfd	100	3¼	3¼	3¼	....
[illegible]										
4¼	2⅛	2.5	3⅝	3⅞	Insur ctf Md [.10]	100	3⅝	3⅝	3⅝	....
15⅞	5½	...	14⅝	14⅞	Interb Rap T	4,300	15½	14¾	14⅞—	⅛
11⅛	4	...	4⅞	5	Interlake Ir	100	4⅞	4⅞	4⅞—	⅛
6⅛	2	...	3½	4	Int Agricul	300	3⅞	3⅝	3⅝	....
149¼	131	4.3	138	139½	Int Bus Mach [6]	200	139½	139½	139½	....
46⅞	23¼	2.0	29⅝	29¾	Int Harvest [.60]	1,500	30⅛	29⅝	29⅝+	⅛
9⅛	3½	...	3⅝	3¾	Int Hydro El A	500	3¾	3⅝	3⅝+	⅛
6	2⅛	...	2⅛	3	Int Mer Mar	100	2½	2½	2½—	⅛
29¼	21	1.4	24⅝	24⅞	Int Nick Can [.35g]	4,100	25	24¾	24⅞+	⅛
6½	2	...	2¼	3	Int Pap & P A	600	2½	2½	2½—	⅛
24⅞	8¼	...	9⅞	10	Int Pap & P pf	200	10	10	10	....
25	9	1.2	19¼	20¼	Int Print Ink [.25g]	100	19⅝	19⅝	19⅝+	⅜
7	2	...	4½	5½	Int Ry C Am	20	5	5	5 +	2½
22⅜	7⅝	...	13⅛	15	Int Ry C Am pf	300	12⅞	12⅝	12⅝+	⅝
32	21	5.0	29⅝	30⅛	Int Salt [1.50]	100	30⅛	30⅛	30⅛	....
50⅝	38	4.9	40½	41	Int Shoe [2]	300	41	40⅝	41 +	½
17⅜	7½	...	9⅛	9⅜	Int Tel & Tel	2,900	9⅜	9⅛	9⅛—	⅛
16⅝	3⅛	...	11	12	Interst Dept Strs	600	12¼	11¼	11¼—	⅝
30⅝	24⅝	6.9	28⅝	29⅛	Island Crk C [2]	200	29⅛	29	29⅛+	⅜
					J					
66⅜	39	...	45	45⅛	Johns-Manville	1,400	46¼	45	45⅛—	¾
118	101	6.0	114	116	Do pf [7]	10	117	117	117	....
					K					
113½	97⅞	6.3	....	112⅜	Kan C P pf B [6]	10	111⅞	111⅞	111⅞—	⅛
18⅞	13⅞	3.6	....	14⅝	Kayser J [.50g]	500	14⅝	14¼	14⅝+	⅛
[illegible]										
97⅞	70	7.1	81⅞	86	Do 6% pfd [6]	100	85	85	85	....
59⅝	35⅝	8.1	36½	37	Pullman [3]	1,100	39	37	37 —	2⅜
14⅞	7	...	7	7⅛	Pure Oil	900	7⅛	7	7	....
19⅞	9⅛	11.1	9⅝	9⅝	Purity Bak [1]	400	9½	9⅜	9⅜—	⅛
					R					
9⅛	4½	...	5⅝	5¾	Radio	2,900	5⅝	5½	5½—	⅛
35⅜	15	...	26⅝	27	Do pfd B	1,200	27¼	26½	27 +	¾
43⅜	23¼	...	40½	41½	Do pfd	200	41	40½	40½—	½
4⅛	1½	...	2¼	2⅜	Radio-Keith-O	200	2½	2⅜	2⅜	....
56⅜	35⅛	5.1	38⅞	44	Reading Co [2]	100	39	39	39 —	1
13⅝	3	...	7½	7⅝	Rem Rand	300	8	7¾	7¾—	¼
5⅛	2	...	2⅛	2¼	Reo Mot	200	2¼	2⅛	2⅛	....
25⅞	10½	...	12¼	12¾	Repub Stl	900	12¾	12⅝	12⅝+	⅛
67½	37	...	39	40	Do cv pfd	300	39⅝	39	39¼+	⅜
13⅝	6½	...	6⅞	7⅛	Reynolds Sp	100	7⅛	7⅛	7⅛+	⅛
48⅝	39⅝	6.3	48	48⅛	Reynolds Tob B [3]	1,900	48⅝	48	48 —	⅛
33⅝	21	...	20⅝	21	Roan Ant Cop	100	21⅜	21⅜	21⅜—	⅝
10⅜	4	5.7	6⅝	7	Rossia Ins [.40g]	100	6⅝	6⅝	6⅝	....
39⅛	32¼	4.0	33¼	33¾	Royal Dut [1.353g]	200	33⅜	33⅜	33⅜	....
					S					
57	42⅜	7.0	42½	43⅛	Safeway Strs [3]	1,200	45¼	42⅝	42⅝—	3⅜
113	98½	6.5	105¼	108	Do 7% pfd [7]	160	109½	108	108 —	1½
108	84⅝	5.9	102¼	103	Do 6% pfd [6]	40	103	102½	102½—	½
4⅝	1⅛	...	1⅜	1⅜	St L-San F	100	1⅜	1⅜	1⅜	....
38⅞	17⅝	...	22	22⅛	Schenley Distill	2,600	23⅜	22⅜	22⅜	....
[illegible]										
33¾	12⅝	...	16	16¼	Youngst Sh & T	300	16¼	16	16	....
					Z					
4⅜	1⅞	...	2	2⅛	Zenith Radio	200	2⅛	2	2⅛+	⅛
7⅝	3⅞	...	3½	3¾	Zonite Prod	100	3¾	3¾	3¾	....

*Ex dividend. †First sale since ex dividend date or dates. xr—Ex rights. a—Plus extras. b—Including extras. c—Paid last year. f—Payable in stock. g—Paid so far this year. h—Cash or stock. k—Accumulated dividends paid this year.

Sales to 11 a. m., 110,000 shares; to 12 noon, 190,000; to 1 p. m., 240,000; to 2 p. m., 290,000 shares. Total sales, 410,350 shares.

CASH GRAIN

Official receipts of grain at Chicago Wednesday: Wheat, 39 cars; corn, 88 cars; oats, 8 cars; rye, 1 car; barley, 4 cars. Range of cash grain prices in leading markets follows:

WHEAT.

	Chicago.	Kansas City.	St. Louis.
No. 1 red	....	98½	....
No. 2 red	1.00½@1.00¾	98½	1.00
No. 3 red	1.00	....	....
No. 1 hd	....	1.01½	1.05
No. 2 hd	....	1.02@1.02¼	....
No. 3 hd	1.04		
	Chicago.	**Winnipeg.**	**Minneapolis.**
No. 1 nor	....	75⅝	1.07⅝@11⅝
No. 2 nor	....	71⅞	1.05⅝@07⅝
No. 3 nor	....	69⅛	1.04⅝@06⅝
No. 1 dk. nor	....	....	1.08⅝@16⅝
		Toledo.	**Omaha.**
No. 2 red		97 @98	
No. 2 hd	....	....	1.00@01½

CORN.

	Chicago.	Kansas City.	St. Louis.
No. 2 mx	79½	....	....
No. 1 yel	79½	....	81
No. 2 yel	79½	....	80½@81
No. 3 yel	79	....	80 @80½
No. 4 yel	78	....	80½
No. 2 wh	84¼@84½	83 @85¾	85
	Milwaukee.	**Omaha.**	**Peoria.**
No. 1 mx	80¼		
No. 2 mx	....	....	77
No. 1 yel	....	75½	
No. 2 yel	....	....	77
	Minneapolis.	**Buffalo.**	**Toledo.**
No. 2 yel	74 @74½	....	80½@81½
No. 3 yel	73 @73½		
No. 2 mx	72½@73		

OATS.

	Chicago.	Kansas City.	St. Louis.
No. 2 wh	54¼	51½@55	
No. 3 wh	51½@52¼	50½@54	53½
No. 4 wh	50¼@50¾		
	Milwaukee.	**Omaha.**	**Minneapolis.**
No. 2 wh	....	....	50¾@51¾
No. 3 wh	....	....	49¾@50¾
No. 4 wh	53½	52 @55	48¼@49¼
	Winnipeg.	**Toledo.**	**Peoria.**
No. 2 wh	39⅝	53½@54½	52 @53

RYE, BARLEY, AND FLAX.

	Rye.	Barley.	Flax.
Chicago	....	80 @1.20	....
Milw'kee	....	80 @1.25	....
Minn'lis	72 @75	70 @1.14	1.82@1.89
Duluth	70 @74	85 @95	1.80¼@82¼

Note—Above prices do not include tax of 30 cents on wheat and 5 cents on corn processed and used domestically. No tax on exports or on corn for feeding and similar purposes.

FRUIT PRICES.

BENTON HARBOR, Mich., Oct. 3.—[Special.]—Today's Benton Harbor market prices: Grapes, twelve quarts, Concords, No. 1, 20½ to 22 cents; No. 2, 18 to 20 cents; four quarts, 10 to 10½ cents. Apples, bushels, Jonathans, $1 to $1.25; Kings, 90 cents to $1; Grimes golden, 90 cents to $1; greenings, 85 cents to $1; delicious, $1.15 to $1.40; northern spys, $1 to $1.10. Pears, bushels, Kieffers, two inch, 35 to 40 cents; 2¼ inch, 40 to 45 cents.

RAW SILK.

NEW YORK, Oct. 3.—(AP)—SILK—Raw futures closed steady, ½ cent to 1½ cents lower; sales, 640 bales. Oct., $1.10½*; Dec., $1.11½; Jan., $1.13*. Open market quotations [sixty day basis], Shanghai steam filature 78 per cent seriplane 20-22s, $1.25. Canton double extra "A" 14-16s, 85c. Japanese special crack double extra 81 per cent seriplane 13-15s, $1.17½. *Bid.

GRAIN IN OTHER MARKETS

	Open.	High.	Low.	Close Oct. 3, 1934.	Oct. 2, 1934.	Oct. 4, 1933.
October Wheat.						
Wpg	76½	77½	74⅞	74⅞	77⅝	60⅞
†Lv	73¼	73¼	71	71	73⅛	65⅝
December Wheat.						
K C	96	96⅞	93	93⅝	96¾	86
Mpls	1.05⅝	1.06¼	1.02½	1.02⅝	1.05⅝	88
*Dul	1.19	1.20	1.18	1.18½	1.19½	84⅞
Wpg	77¼	78⅜	75¾	75⅞	78⅝	61¼
Lvp	77⅝	77⅝	75	75	77¼	67¾
March Wheat.						
Lvp	81⅜	81⅜	79	79	81¼	79⅜
May Wheat.						
K C	94¾	95⅝	91⅞	92⅜	95⅝	89⅛
Mpls	1.04	1.04⅝	1.00⅝	1.01	1.04⅜	91⅝
*Dul	1.17	1.17	1.16	1.16	1.16½	88⅜
Wpg	82¾	83½	80¾	80⅞	83⅝	66
Lvp	83⅞	83⅞	81⅜	81⅜	83½	71⅝
July Wheat.						
K C	89	89	85¾	85⅞	88⅞	86¾
December Corn.						
K C	77	77½	74½	74¾	77¼	43½
May Corn.						
K C	77¾	78⅛	75⅜	75⅝	78⅞	48¾
October Oats.						
Wpg	40⅜	40⅜	39⅜	39⅜	40¾	30¼
December Oats.						
Mpls	50½	51¼	48¼	48¼	50¾	38¼
Wpg	39⅝	40⅛	38¾	38¾	40⅛	31½
May Oats.						
Mpls	49¼	49⅝	46⅝	46⅝	49	38¼
Wpg	40⅝	41⅛	39¾	39¾	41⅜	34
October Rye.						
Wpg	55¼	55¼	53⅛	52¾	54½	49⅜
December Rye.						
Mpls	71½	72⅛	69½	70	72	68⅞
Dul	....	....	....	70	71¼	69
Wpg	54⅞	56⅜	53⅛	53¼	55½	51⅛
May Rye.						
Mpls	73⅛	73⅜	70⅝	71	72⅝	72⅞
Dul	....	....	....	71	72½	....
Wpg	58¾	60⅛	57½	57½	59¼	55
October Barley.						
Wpg	49⅞	50¼	48½	48⅛	50¼	34½
December Barley.						
Mpls	70¾	71¼	67⅝	68⅝	71⅜	54
Wpg	50⅝	51¼	49⅛	49⅛	51⅜	35⅜
May Barley.						
Mpls	....	....	....	66⅜	69¼	57¼
Wpg	52⅝	53⅛	50⅝	50⅝	53⅛	39⅛
December Flaxseed.						
Mpls	1.81	1.81	1.80	1.80	1.81	1.83⅜
Dul	1.80	1.80¼	1.80	1.80¼	1.80	1.84
Wpg	1.30½	1.34½	1.30	1.30½	1.32½	1.41½

*Durum. †Exchange, $4.93; Tuesday, $4.93.

Note—The above prices do not include tax of 30 cents on wheat and 5 cents on corn processed and used domestically.

COTTONSEED OIL.

NEW YORK, Oct. 3.—(AP)—Bleachable cottonseed oil closed easy today at 5 to 14 points net decline. Sales were 144 contracts. The weak trend in grains, and a lower lard market, together with cheaper offerings of crude oil brought about the selling. Bleachable spot nominal: October closed 7.90c, December 7.81c, January 7.79c, March 7.88c, May 8.07c.

RUBBER.

NEW YORK, Oct. 3.—(AP)—RUBBER—Crude futures closed barely steady, 63@72 points lower. October, 13.80c nominal; December, 14.04@14.05c; January, 14.17c nominal; March, 14.42@14.45c. Smoked ribbed spot closed 13.82c nominal.

OFFICIAL WEATHER FORECAST

The official forecast for today and tomorrow and yesterday's table of records follow:

Wisconsin—Cloudy Thursday, probably showers by night and on Friday; slowly rising temperature.

Indiana—Generally fair Thursday, possibly showers Friday; warmer in extreme north portion Friday.

Ohio—Partly cloudy Thursday, followed by showers Thursday night or Friday, not much change in temperature.

Lower Michigan—Partly cloudy and continued rather cool Thursday, probably showers Friday.

Upper Michigan—Partly cloudy and continued cool Thursday; showers and somewhat warmer Friday.

Missouri—Generally fair Thursday; Friday unsettled, possibly scattered showers; not much change in temperature.

Iowa—Partly cloudy, scattered showers in north portion Thursday; Friday unsettled, cooler in west, possibly showers in east portion.

Minnesota—Scattered showers Thursday and possibly Friday; slightly warmer.

North Dakota—Cloudy, showers in east portion Thursday; Friday generally fair and somewhat warmer.

South Dakota—Partly cloudy, showers in extreme east portion Thursday; Friday generally fair and somewhat warmer.

Nebraska—Somewhat unsettled Thursday and Friday; cooler Thursday night in east portion.

Kansas—Somewhat unsettled Thursday and Friday; little change in temperature.

Place of observation. State of weather. Oct. 3, 1934, 7 p. m. Central time.	Direction of wind.	Temp. 7 p. m.	Highest today.	Lowest last night.	Precipitation 24 hours.
East central states—					
Alpena, cloudy	E.	46	50	42	...
Cairo, clear	N.	68	76	54	...
Chicago, cloudy	N.E.	57	59	57	...
Cincinnati, clear	E.	64	74	48	...
Cleveland, cloudy	N.	62	64	54	...
Detroit, cloudy	N.E.	54	64	52	...
Escanaba, cloudy	N.E.	46	50	36	...
Evansville, clear	E.	70	78	52	...
Fort Wayne, clear	N.E.	58	70	52	...
Grand Rapids, cloudy	E.	54	58	46	...
Green Bay, cloudy	N.E.	52	54	42	...
Indianapolis, clear	E.	68	74	54	...
La Crosse, cloudy	S.E.	50	52	46	...
Madison, cloudy	N.E.	48	52	46	...
Marquette, cloudy	N.E.	44	44	38	...
Memphis, clear	S.E.	72	80	62	...
Milwaukee, cloudy	N.E.	50	52	50	...
Nashville, cloudy	N.E.	70	76	58	...
Peoria, cloudy	N.E.	64	74	54	...
Sault Ste. Marie, clear	E.	44	54	40	...
Springfield, Ill., clear	E.	68	76	56	...
West central states—					
Bismarck, cloudy	E.	56	60	44	...
Charles City, cloudy	S.E.	52	56	42	...
Concordia, cloudy	S.	70	76	56	...
Davenport, clear	N.E.	60	68	54	...
Des Moines, clear	E.	66	72	48	...
Devils Lake, cloudy	S.E.	48	54	38	.02
Dodge City, clear	S.E.	68	76	56	...
Dubuque, cloudy	E.	52	60	50	...
Duluth, cloudy	N.E.	44	50	38	...
Huron, rain	S.E.	62	66	50	.01
Kansas City, clear	S.E.	68	74	52	...
Keokuk, cloudy	S.E.	68	76	54	...
Minneapolis, cloudy	S.E.	5[illegible]	52	40	...
North Platte, cloudy	E.	64	78	52	...
Oklahoma City, clear	S.E.	70	76	54	...
Omaha, clear	S.	70	76	52	...
Rapid City, cloudy	N.W.	58	70	50	.02
Sioux City, cloudy	S.E.	70	74	50	...
St. Louis, cloudy	E.	70	76	58	...
Springfield, Mo., cloudy	S.E.	64	72	52	...
Wichita, cloudy	S.E.	68	72	54	...
Williston, rain	S.E.	56	60	50	...
Eastern states—					
Albany, clear	N.W.	60	72	40	...
Atlanta, clear	N.E.	68	74	54	...
Boston, clear	S.	60	66	46	...
Buffalo, cloudy	N.E.	52	64	52	...
New York, cloudy	S.	66	74	50	...
Oswego, clear	N.E.	52	58	46	...
Philadelphia, clear	S.	66	74	52	...
Pittsburgh, cloudy	E.	64	72	46	...
Raleigh, clear	N.E.	64	76	52	...
Washington, clear		62	72	46	...
Gulf states—					
Amarillo, clear	S.E.	78	86	54	...
Brownsville, clear	E.	74	84	68	...
El Paso, clear	W.	86	90	64	...
Dallas, clear	E.	78	78	58	...
Galveston, cloudy	N.E.	78	80	M	M
Jacksonville, rain	N.E.	74	78	68	.56
Miami, cloudy	N.E.	82	86	80	...
Mobile, cloudy	N.	72	78	66	...
New Orleans, cloudy	N.E.	76	78	70	...
San Antonio, clear	E.	78	84	58	...
Shreveport, clear	S.E.	76	82	60	...
Tampa, cloudy	N.E.	78	88	74	...
Vicksburg, cloudy	E.	74	82	64	...
Mountain states—					
Boise, cloudy	N.W.	62	64	38	...
Cheyenne, clear	N.W.	58	64	44	...
Denver, clear	E.	68	72	48	...
Havre, cloudy	N.W.	60	70	52	.02
Helena, cloudy	W.	54	56	48	.08
Lander, clear	E.	56	64	42	.06
Miles City, cloudy	N.W.	62	64	52	...
Phoenix, cloudy	N.	90	96	68	...
Pueblo, clear	E.	74	84	42	...
Salt Lake City, clear	N.W.	60	62	44	...
Santa Fe, clear	S.W.	68	72	44	...
Yellowstone Pk., cl'dy	S.W.	46	50	42	...
Pacific states—					
Fresno, clear	N.W.	80	82	54	...
Los Angeles, clear	S.W.	70	76	60	...
Portland, Ore., cloudy	N.W.	64	66	48	...
San Diego, cloudy	S.W.	66	70	60	...
San Francisco, cloudy	W.	60	70	56	...
Seattle, Wash., clear	W.	62	62	52	...
Spokane, cloudy	S.	58	62	46	...
Canadian—					
Battleford, cloudy	N.E.	54	58	46	...
Calgary, cloudy	S.	50	52	36	...
Edmonton, cloudy	N.	52	60	40	...
Medicine Hat, cloudy	N.	56	62	44	.04
Minnedosa, cloudy	S.E.	48	52	38	...
Montreal, clear	S.E.	48	56	52	...
Qu' Appelle, cloudy	S.E.	50	58	36	...
The Pas, cloudy	S.E.	52	56	30	...
Toronto, clear	N.	54	58	48	...
White River, clear	N.E.	34	46	28	...
Winnipeg, cloudy	S.E.	50	54	36	...

DIVIDENDS DECLARED

Stock, rate, period—	Payable.	Stock of record.
Amerada Corp, 50c	Oct. 31	Oct. 15
Bank of Cal, $2.50 q	Oct. 15	Oct. 8
Corn Ex Bank, 75c q	Nov. 1	Oct. 23
Cluett Peabody, 25c q	Nov. 1	Oct. 20
Crown Zellerb "A" pf, 75c	Dec. 1	Nov. 13
Do "B" pfd, 75c	Dec. 1	Nov. 13
Duff Norton Mfg, 15c q	Oct. 10	Oct. 3
Do, 10c ex	Oct. 10	Oct. 3
Gr. Amer Insur, 25c q	Oct. 15	Oct. 5
Hershey Choc, 75c q	Nov. 15	Oct. 25
Do convert pfd, $1 q	Nov. 15	Oct. 25
Homestake Mng, $1 m	Oct. 25	Oct. 20
Do, $2 extra	Oct. 25	Oct. 20
*Lerner St 6½% pf, $1.62½	Oct. 15	Oct. 8
Maytag Co $3 cum pf, 75c	Nov. 1	Oct. 15
Do $6 pfd, $1.50 q	Nov. 1	Oct. 15
Natl Tea 5½% pf, 13¾c q	Nov. 1	Oct. 15
*New Riv Co pfd, $1.50	Nov. 5	Oct. 15
Solvay Am Inv p, $1.37 q	Nov. 15	Oct. 15

*On accumulations.

CHICAGO GRAIN PRICES

	Open.	High.	Low.	Close.	Prev. close.	Year ago.
WHEAT.						
†Dec.	.98⅞	99¼	95⅝	95¾	99	....
*Dec.	.99	99⅛	95⅝	95⅝	99	90⅜
†May	.98⅞	99½	95⅞	96	99¼	94⅞
July	.93½	94¼	90¾	90⅞	93⅞	93½
CORN						
†Dec.	.76⅝	77⅛	73½	73⅝	76⅞	....
*Dec.	.76⅝	77¼	73⅝	73⅞	77	47½
May	.78½	79	75½	76	78½	54
July	.78⅞	79⅞	76¼	76¼	78⅞	56¼
OATS.						
†Dec.	.49⅞	49⅞	47	47	49⅝	....
*Dec.	.49⅝	49⅝	47	47	49⅝	38⅛
†May	.48⅝	49⅛	45⅞	45⅞	48⅞	41⅞
July	.44⅛	44½	41⅝	41⅝	44¼	....
RYE						
†Dec.	.70⅞	71¼	68⅜	69⅛	71⅜	....
*Dec.	.71	71½	69	69	71¼	69¼
†May	.74¼	74½	72¼	72⅞	74⅝	75⅞
BARLEY.						
†Dec.	.74¾	75⅝	73⅝	73⅞	75⅜	56⅝
†May	....	....	....	71¼	72½	62

*Old. †New.

Note—Above prices do not include tax of 30c levied on wheat and 5c per bushel on corn processed and used domestically. No tax on products exported.

WINNIPEG INDEMNITIES

Range of prices on Winnipeg bids and offers, god all day today, as reported by J. E. Bennett & Co.:

	Bids High.	Bids Low.	Bids Close.	Offers High.	Offers Low.	Offers Close.
WHEAT.						
Dec.	73	72½	72⅝	78⅝	77⅞	77⅝
May	78⅛	77½	77⅝	83½	82⅝	82⅝
RYE.						
Dec.	....	....	50	....	....	55½
May	....	....	55	....	....	60

PRIMARY GRAIN MOVEMENT

	Today.	Last wk.	Last yr.
Receipts—			
Wednesday	705,000	510,000	144,000
Last week	604,000	344,000	159,000
Last year	726,000	1,128,000	370,000
1932	1,375,000	1,441,000	229,000
Shipments—			
Wednesday	482,000	429,000	226,000
Last week	531,000	434,000	208,000
Last year	919,000	470,000	152,000
1932	1,302,000	409,000	101,000

METALS.

NEW YORK, Oct. 3.—(AP)—COPPER—Quiet. Electrolytic, spot and future, Blue Eagle, 9.00c. TIN—Steady. Spot and nearby and future, $50.87@51.00. IRON—Quiet, unchanged. LEAD—Steady. Spot New York, 3.60c; East St. Louis, 3.45c. ZINC—Easier. East St. Louis spot and future, 3.87c. ALUMINUM—$20.00@23.30. ANTIMONY—Spot, 9.00c. STEEL—Prices steady.

LONDON, Oct. 3.—(AP)—Closing: COPPER—Standard spot, £26 5s; future, £26 10s. ELECTROLYTIC—Spot, £29 5s; future, £29 15s. TIN—Spot, £231 5s; future, £228 12s 6d. LEAD—Spot, £10 2s 6d; future, £10 7s 6d. ZINC—Spot, £11 15s; future, £12.

OPEN GRAIN TRADES

Open interest in grain futures on the Chicago Board of Trade follows, last three ciphers omitted:

	December.	May.	July.	Total.
WHEAT.				
Tuesday	69,492	71,485	980	141,957
Monday	72,142	72,265	535	144,942
Week ago	76,351	70,821	40	149,332
CORN.				
Tuesday	54,605	27,880	169	82,654
Monday	56,211	27,630	78	83,919
Week ago	57,202	26,013	...	84,596
OATS.				
Tuesday	15,174	18,468	208	33,850
Monday	15,468	18,242	116	33,826
Week ago	16,407	16,871	5	33,780
RYE.				
Tuesday	9,954	6,658	....	16,612
Monday	9,963	6,379	...	16,342
Week ago	9,518	5,708	...	15,288
BARLEY.				
Tuesday	610	187	....	797
Monday	615	179	....	794
Week ago	680	172	...	873

Note—[1] Figures include both old and new contracts. [2] Total transactions for a week ago include open trades in September of 2,120,000 bu wheat, 1,381,000 bu corn, 497,000 bu oats, 62,000 bu rye, and 21,000 bu barley.

Grain futures purchases on the Chicago Board of Trade follow, last three ciphers omitted:

	Tuesday.	Wk. ago.	Yr. ago.
Wheat	41,289	29,854	9,577
Corn	15,779	9,799	5,075
Oats	4,180	2,423	2,050
Rye	2,487	1,506	465
Barley	91	148	15
Total bu	63,826	43,730	17,182

FIELD SEED

Price, per 100 lbs. in car lots in the local market quoted as follows: Red clover, country run, $17.00@19.00; fancy, received, $20.00; alfalfa, Oklahoma, $16.25@16.75; Kansas, $18.00; Utah, $25.50; Idaho, $25.50; Montana, $27.50; certified origin Grimm, $29.50; sweet clover, country run, $7.50@8.15; red top, 90 to 94 per cent purity, $12.75@13.25; timothy seed, country run, $16.00@17.00; fancy recleaned, $19.50.

Soy beans—Leading Chicago interests bidding 77c per bu., f. o. b., Illinois, Indiana, Iowa, and Missouri country points, basis No. 2 yellow for acceptance by 9:30 a. m. today. Mixed and lower grades at discount; seed quality beans higher.

WHEAT IN U. S. FUNDS

Wheat prices in leading markets reduced to United States funds at rates of exchange when they closed:

	Wed.	Tues.
Chicago, December	$.95¾	$.99
Winnipeg, December	.77⅝	.80⅜
Liverpool, December	.75	.77¼
*Do No. 5 Manitoba	.90	.90⅝
*Do Argentine	.75¼	.77⅝
*Do Australian	.77⅝	.79⅝
Rotterdam, January	.62⅝	.63¼
Buenos Aires, October	.55	.55½
Do December	.56⅝	.58⅝

*Cash price.

PRODUCE MARKETS

Fresh eggs were in better demand with prices steady to ½c higher yesterday. Receipts, 2,891 cases. Butter was easy and prices unchanged to ¼c lower. Receipts, 7,144 tubs. Live hens were unchanged to ½c lower; leghorn springs, 1c lower, and spring ducks, ½c lower. Receipts, 5 cars and 23 trucks. Potatoes steady. Receipts, 76 cars with 208 cars on team track.

LIVE POULTRY—WHOLESALE.

WHOLESALE CREAMERY BUTTER PRICES.

	Chicago Whole milk.	Chicago Centralized	New York.	Boston.	Philadelphia.
93 score	.25¼	....	26⅜	....	27¼
92 score	.24¼	....	25¾	26½	26¾
91 score	.24	....	25½	26	25¾
90 score	.23½	24	25	25¾	25¼
89 score	.23	23	24½	25¼	24¾
88 score	.22¾	22¾	24¼	25	24½
87 score	.22	....	24	24½	24

BUTTER PRICES TO CHICAGO RETAILERS.

Score—	Tubs.	Prints.	Cartons.
Best [92-93]	.27-28½	28 -29½	29-30½
Good [89-91]	.25-26	26½-27½	27-28

WHOLESALE CHEESE PRICES.

	Chicago.	Boston.	New York.	Philadelphia.
Flats	....	13½-14	....	....
Twins	.12¼-12½	13½-14	....	....
S dais	.12¾-13	13½-14	13¼-13¾	13⅜-14
Y Am	....	13¾-14½	13⅛-13¾	....
Lghns	.12¾-13	....	....	13⅜-14

Hens	12½@15c	Old roosters	11c
Leghorns	10c	Ducks, old	8½@12c
Springs	13@16c	Spring ducks	8@13½c
Turkeys	10@16c	Geese, old	7@9c
Leghorns sprgs	12c		

FRESH EGGS.

Fresh grade, extra firsts, cars	23c
Less than cars	22½c
Fresh grade, firsts, cars	22c
Less than cars	21½c
Current receipts	19@21c
Dirties	16@18½c
Checks	14@16c

COUNTRY DRESSED VEAL CARCASSES.

50@60 lbs	5½@7c	90@100 lbs	10@11c
70@80 lbs	8@9c	120 lbs	12c

WHOLESALE DRESSED BEEF.

	Yearlings.	No. 1.	No. 2.	No. 3.
Ribs	22	24	20	9
Loins	31	38	32	11
Rounds	15	12½	12	7
Chucks	13	10	9	6
Plates	9	9	8½	5

POTATOES.

Wisconsin round white, 100 lbs. $1.00@1.05
Idaho russets 100 lbs. 1.55@1.70

COMMODITY PRICES

New York, Oct. 3.—Index of 15 staple commodity prices. [Dec. 31, 1931, equals 100; 1926 average equals 230.5.]

Today	143.5	Prev. day	145.6
Week ago	149.7	Year ago	131.0
1934 high	156.2	1934 low	126.0
1933 high	148.9	1933 low	78.7
1932 high	103.9	1932 low	79.3

[Copyright: 1934: By Moody's.]

NAVAL STORES.

SAVANNAH, Ga., Oct. 3.—(AP)—TURPENTINE—Firm, 41½c. Sales, 141 casks; receipts, 440; shipments, 16; stock, 12,492. ROSIN—Firm; sales, 308 brls; receipts, 989; shipments, 702; stock, 136,445. Quote: B, [illegible]; D and E, $4.20; F, G, H, and I, $4.30; K, $4.32½; M, $4.35; N, $4.60; WG, $4.90; WW and X, $5.25.

LUMBER CODE BREAKUP SEEN AS LEADERS MEET

Admit Price Provisions Can't Be Enforced.

Breakdown of the NRA code for the lumber industry loomed yesterday as 500 persons representing 45,000 units and 87 divisional code authorities assembled for a three day conference in the Stevens hotel.

A crisis has developed through inability of the code authority to enforce minimum cost price provisions of the code. Violations have been widespread and unless solution of the problem can be accomplished a complete collapse of the code is seen.

That Washington was cognizant of the serious threat offered was seen in the receipt of a telegram from the newly elected NRA board which held its first meeting in the capital yesterday.

New Board Offers Aid.

The message said it fully realized the gravity of the situation and offered full coöperation to any effective plan evolved. Support of the revamped NRA also was asked.

Breakdown of the lumber code, it is feared, might presage a complete failure for NRA as the lumber industry is said to be the largest operating under the Blue Eagle.

Agreement on a solution was far from unanimous. Some groups at yesterday's meeting urged dissolution of the code authority, but this plan was dropped when John D. Tennant, Longview, Wash., and chairman of the authority, explained that such a procedure would mean release of control from within the industry to any board NRA might designate.

Can't Enforce Code.

Maj. David T. Mason, executive officer of the code authority in Washington, in an address before the group, admitted the impossibility of enforcing the code, as it now stands. He said a decision must be reached whether or not to dump the minimum price provisions, the stumbling block in the scheme.

Wholesale lumber dealers have never come under the code and in this many thought lay the answer to the problem, for the wholesaler is charged with the chiseling which has brought about the crisis.

It was urged the wholesaler be eliminated, obviating his 8 per cent discount, that producers sell directly to retailers and manufacturers, that the minimum cost price be eliminated and production control basis be continued.

Deliberations will continue through Friday, at which time the code authority is expected to vote on a solution.

PLAN 15 MILLIONS EASY MONEY FOR SUGAR BEET MEN

Washington, D. C., Oct. 3.—(AP)—Benefit payments to sugar beet farmers, barely suggested in contemplated legislation a year ago, will become a reality before Dec. 1. Checks aggregating $10,000,000 will be mailed to the sugar beet country as an initial payment on an estimated total of $15,000,000.

The Costigan-Jones sugar control act, passed by the last congress, has as one of its principal objectives parity price levels for beet sugar producers. The announcement of Chester Davis, head of the AAA, that a program to reach that end has been approved, marked the achievement of a goal long sought by the men who provide the sugar to fill the nation's sweet tooth.

A campaign will be started not later than Oct. 20, with a series of meetings in sugar beet areas, to secure signatures to the benefit payment contracts which have been worked out at conferences here between John E. Dalton, chief of the sugar section of the AAA, and representatives of growers' organizations.

HEAVY SELLING BREAKS CRUDE RUBBER MARKET

New York, Oct. 3.—(AP)—Heavy selling in the crude rubber futures market caused a break of more than ⅝ to ¾ of a cent a pound in the active contracts today. December contracts were forced down to 13.94 cents, March to 14.32 cents, and September to 15.05 cents. The turnover amounted to 4,430 tons.

The break was attributed to an overbought condition. Opening prices were about ½ of a cent a pound lower in sympathy with an equally wide break in the London market. There have been indications recently of heavy liquidation based on increasing stocks of crude rubber despite the crop restriction program adopted early this year.

DROUTH RELIEF FREIGHT RATE CUT APPROVED

Washington, D. C., Oct. 3.—(AP)—The interstate commerce commission today authorized railroads serving 21 western and southwestern states to reduce rates on feed and live stock in drouth areas.

The authorization covers the counties in the various states which were subject to the reduced rates in effect prior to Sept. 1. The rates expired at that time and the railroads refused to renew them. At conferences, however, between department of agriculture officials, Commissioner Clyde B. Aitchison and railroad officials an agreement was reached that rates on feed should be reduced until April 30, 1935, and on live stock until Dec. 31, 1934.

Rail Revenue Pool Returns $17,696,106 to Carriers

The Railroad Credit corporation reported yesterday it had returned through liquidating distributions $17,696,106, or 24 per cent, of the emergency freight revenues collected by the participating carriers through March 31, 1933. Of this amount $7,697,422 was in cash, and $9,998,594 in credits on obligations due the corporation.

COURT RULES RACING STABLE IS BUSINESS, STOCK TRADE JUST FUN

Philadelphia, Pa., Oct. 3.—(AP)—A racing stable is a business, but a seat on the stock exchange is just good clean fun, the United States Circuit Court of Appeals ruled today in an income tax case involving Richard Whitney, president of the New York Stock exchange.

The court allowed Whitney a $10,326 tax reduction for losses on his "ponies," but refused his claim to deduct $800 he had paid the New York Stock exchange in contributions and assessments on the seat he held.

Whitney's contention that his racing stable was a business proposition had been denied by the United States board of tax appeals. The board took the stand that such stables are "sport for the rich" and that Whitney followed the bangtails for pleasure.

From a "practical standpoint," Judge J. Warren Davis said in an opinion overruling the board, there is "no question that a number of racing stables are made as much of a business as the operation of a mercantile establishment and profits are realized therefrom." The jurist pointed out that Whitney kept a complete and accurate set of books showing his investments and profits and losses.

ASK NEW SETUP FOR SIX LOCAL TRANSIT FIRMS

Creditors Seek Action Under 77-B.

[Continued from page 25, column 8.]

South Chicago Railway company stated that a petition for an equity receivership was filed July 21, 1932, and Harvey B. Fleming was appointed receiver. Albert A. Sprague and Britton I. Budd were appointed receivers for the Chicago, Aurora and Elgin after a petition for equity receivership was filed July 21, 1932, according to the plea. In the cases of the North Shore and the Metropolitan no history of the financial affairs of these roads was filed.

Two Firms Non-Existant.

At the offices of the Rapid Transit Line it was pointed out that neither the Northwestern elevated nor the Metropolitan exist, both companies having been merged into the unified elevated railroad. The case was assigned to Federal Judge James H. Wilkerson, who is conducting the Insull trial.

A reorganization suit was filed early in September against the Chicago Rapid Transit company on behalf of four creditors with small claims, on which no action has yet been taken.

A voluntary petition, under section 77B, was filed by Theodore Ebert & Co., general contractors, at 828-32 Diversey parkway, through Owens & Owens, attorneys. Assets were listed at $164,000 and liabilities at $209,000.

Garage Company Files Petition.

Motoramp Garages of Illinois, Inc., 318 Federal street, was another firm that filed a voluntary petition. No estimate of value was placed on assets, which consisted primarily of the garage and miscellaneous equipment. Liabilities were scheduled at $650,000.

Reorganization of the Burgemeister Brewing company of Chicago, owners of property for the manufacture and delivery of beer, was sought in another petition. Liabilities of the concern are in excess of $150,000. The assets were not estimated.

REPORT MOLEY MEETINGS WITH BUSINESS CHIEFS

New York, Oct. 3.—(AP)—The New York Herald Tribune says in a special dispatch from a Washington correspondent that Prof. Raymond Moley has undertaken to develop a "mutual understanding" between business interests and the Roosevelt administration as a move by the administration to relieve business uneasiness.

Moley, a member of President Roosevelt's original "brain trust," the paper says, has given a series of three private dinners at the Hotel Plaza, New York. Charles M. Schwab and a leading tire manufacturer were mentioned as having been among the select groups of business men attending the dinners.

These have been a subject of much discussion in business circles, which regard them as significant and as offering indirect access to President Roosevelt to business interests with grievances, the paper says.

Moley, while attending the dinners ostensibly as a journalist [he resigned his administration post a few months ago and is now a magazine editor], and insisting he holds no official commission to speak for the President, has undertaken to expound and defend the administration policies, the newspaper says.

EGGS ADVANCE; BUTTER CLOSES STEADY TO LOWER

Egg futures declined again at the opening on the Chicago Mercantile exchange yesterday, but rallied at the close, ending the session ⅛ to ¼ cent higher. Butter was unchanged to ¼ cent lower, potatoes gaining three points.

Eggs reacted on bearish news at the opening and the market held quietly until the close when short covering in October carried the market up quickly. The four markets took out 12,000 cases less eggs than last year, but bearish news failed to have a lasting effect. Each time the market has declined of late resistance has developed, although sentiment generally remains bearish.

Butter statistics continued bearish, the four markets reporting a cut of 219,000 pounds in the shortage. The Land o' Lakes reported production 2.9 per cent greater than last year and 1.6 per cent in excess of the preceding week.

Sales: Butter, 33 cars; eggs, 153 cars; potatoes, 1 car. Deliveries: Eggs, 5 cars. Prices follow:

BUTTER.

Stor. stands.—	Open.	High.	Low.	Close.	Prev. close.
November	25⅝	25⅝	25¼	25⅝	25⅝
December	25⅝	25⅝	25⅝	25⅝	25⅝
January	25⅝	25⅞	25⅝	25⅞	25⅞

EGGS.

Refg. stands—	Open.	High.	Low.	Close.	Prev. close.
October	20	20¼	19⅞	20¼	20
November	20⅝	20½	20⅝	20½	20⅜
December	20⅞	21⅛	20⅞	21⅛	21

POTATOES.

Idaho russets—	Open.	High.	Low.	Close.	Prev. close.
October	1.45	1.45	1.45	1.45	1.42

POWER OUTPUT RISES, BUT RUNS BELOW YEAR AGO

Gain for Chicago District Is 0.9%.

Output of electricty in the United States last week gained 1.1 per cent over the preceding week, although it was 0.2 per cent below the corresponding week of 1933. In the preceding week production was 0.5 per cent below a year ago. In the Chicago district the total for the week was 0.9 per cent above the preceding week but 0.7 per cent below a year ago.

The national total was 1,648,976,000 kilowatt hours, compared with 1,630,947,000 in the preceding week, the Edison Electric institute reported. The Chicago total was 100,732,000 kilowatt hours, against 99,820,000 in the preceding week and 101,429,000 in the corresponding week of last year, according to the Commonwealth Edison company. The rise over the preceding week followed the usual seasonal trend.

Reflects Industrial Gain.

Power output for the entire country further narrowed the gap between this year and last, reflecting the resumption of operations for a full week in the textile industry and moderate improvement in other industrial operations.

Following are the output in kilowatt hours and percentage comparisons with last year for the Chicago district [last three ciphers omitted]:

Week ended—	1934.	1933.	Per cent change.
Sept. 29	100,732	101,429	—0.7
Sept. 22	99,820	97,100	+2.8
Sept. 15	99,624	100,477	—0.8
Sept. 8	93,402	95,110	—1.8

Production in New England, the southern states, and in the central industrial states continued to show declines from a year ago, while other regions such as the middle Atlantic states and the far west continued to improve.

Gains by Districts.

Following are the regional gains compared with gains over a year ago for the preceding week: Middle Atlantic, 2.7 per cent against 2.9 per cent; west central, 2.3 against 3.9 per cent, and the Pacific coast, 7.8 against 10.5 per cent.

Regional losses from a year ago compared with losses reported for the preceding week included the following: New England, 5.9 per cent against 8.8 per cent; central industrial, 1.9 against 1.9 per cent; southern states, 2.4 against 6.2 per cent, and Rocky mountain, 7.4 against 11.8 per cent.

CHINA LODGES FORMAL PROTEST ON SILVER POLICY

[Chicago Tribune Press Service.]

Washington, D. C., Oct. 3.—A formal note setting forth China's position on our silver purchase policy and the deflationary effects on her currency has been delivered to Secretary Hull by Dr. Saoke Alfred Sze, the Chinese minister, and has been taken under consideration for the drafting of a formal reply.

Heretofore it has been said that China's representations would not cause us to abandon our silver policy. Whether or not the note might cause a modification was not indicated today. Mr. Hull merely said that the whole question was under study and that before replying he would consult with President Roosevelt and Secretary Morgenthau.

The contents of China's note will be made known when our reply has been sent, according to Mr. Hull. Previously China had submitted two informal communications on the subject, which were described by Secretary Hull as "inquiries" rather than protests.

ORDER FURNITURE COMPANY TO GIVE UP ITS BLUE EAGLE

The International Furniture company, 2127 South Racine avenue, was ordered yesterday by the National Recovery Administration officials to turn in its Blue Eagle for alleged violation of Section 7A of the NIRA.

In a telegram to the company the new NRA board charged that the company had failed to show that it had obeyed a recent order by the national labor relations board that it reinstate eleven employés allegedly discharged for union activities. The employés charged discrimination was shown against them because of their acts in behalf of the Upholsterers, Carpet and Linoleum Mechanics' International union.

P. W. Pelts, president of the furniture company, could not be reached for a statement last night.

FARM PRICE RISE 6 TIMES GAIN IN PURCHASE COSTS

Washington, D. C., Oct. 3.—(AP)—An increase of 6 points in the general level of prices received by farmers during the month ended Sept. 15 was reported today by the bureau of agricultural economics.

The advance raised the revised index of prices to 102 per cent of the prewar average, the highest point since December, 1930.

The index of prices paid by farmers for goods they buy increased 1 point, to 126, during the month, expressed in percentage of the pre-war average, an increase of 10 points over the index a year previously.

FORECLOSURES HIT LOW MARK IN SEPTEMBER

Real estate foreclosures in Cook county during September were the smallest in volume for any month since records were started in January, 1930, by the Builders Commercial agency. September foreclosures numbered 963, involving $9,895,287 in property values as compared with 1,152 and $11,790,475 in August, and 1,151 and $19,993,695 in September, 1933.

The foreclosures for the first nine months of 1934 were 9,556, involving $130,981,071, against 12,335 and $293,429,377 in the same period last year.

NEW YORK CURB TRANSACTIONS

Wednesday, October 3, 1934.

Shares sold today.................. 93,000
Year ago..........................291,770
Total sales 1934 to date.......48,708,000
Total sales 1933 to date.......83,988,634

	Sales.	High.	Low.	Close.	Net chge.
Ainsworth	100	14½	14½	14½	....
Ala Pw $7 pf	20	49⅛	49⅛	49⅛+	⅛
Do $6 pfd.	20	43½	43¼	43¼+	1⅝
Allied Mills	300	7½	7¼	7¼—	¼
Alum Co Am.	250	49¾	49⅛	49⅛	....
Do pfd	100	62	62	62 +	1½
Alum Ltd	100	21¼	21¼	21¼—	2¼
†Am C P&L B	200	2	2	2 —	⅛
Am Cyan B	500	16⅞	16½	16¾	....
Am Gas & El.	1,100	21½	20⅞	20⅞—	⅛
Do pfd	75	81	81	81 +	¾
Am Light & T	500	11¾	11⅝	11⅝—	⅛
†Am Maracaib	600	11-16	⅝	⅝—	1-16
Am Pot & Ch.	100	12	12	12	....
Am Sup Pow.	1,500	1⅞	1¾	1¾	....
Anglo Pers Oil	200	12¼	12⅛	12⅛+	3⅛
Anch Post F.	100	1⅛	1⅛	1⅛+	⅛
Ark N Gas A.	100	1	1	1	....
†Art Met Wks	100	2⅝	2⅝	2⅝	....
†As G&EL A.	300	⅝	⅝	⅝	....
Do war	300	1-32	1-32	1-32	....
Atl Cst Fish.	300	7¾	7⅜	7¾—	⅜
Atlas Corp	400	8⅝	8⅜	8⅜—	⅛
Do war	800	3	2⅞	2⅞	....
†Blue Ridge	600	1⅞	1¾	1¾—	⅛
Braz T & L.	100	11¾	11¾	11¾—	¾
†Brown F Dist	100	8¾	8¾	8¾	....
Butler Bros	200	8	8	8	....
Carib Syn	200	2¾	2¾	2¾	....
†Catalin Am	100	4¼	4¼	4¼—	⅛
Celanese pf	50	88	88	88 +	2
Do 1st pf	75	84	84	84	....
Cen H G & E	200	8⅞	8⅞	8⅞	....
Cen St El	500	11-16	⅝	⅝	....
Do cv pf	50	6	6	6 +	2
†Charis	100	12	12	12 —	¼
Chesebro	50	126	126	126	....
Cities Service	1,400	1⅞	1¾	1⅞	....
Do pf	100	15	15	15 —	⅛
Cmnwlth&S w	1,000	¼	¼	¼+	1-16
Cons G&E Balt	600	64¾	63¼	63¼	....
Cord Corp	100	3⅝	3⅝	3⅝—	⅛
†Corr & Rey	100	1⅞	1⅞	1⅞—	¼
Creole Pet	1,100	13	12¾	12¾—	½
†Cresson Gold	3,900	1¼	1⅛	1¼	....
†Cusi Mex	500	1½	1⅜	1½+	⅛
Dist Corp Seag	300	15	14¾	14¾—	¼
†Doehler D Cas	500	6¼	6¼	6¼	....
Dow Chem	300	68⅞	68⅛	68½+	½
East Sta Pw.	200	½	½	½	....
†Eisler Elec.	300	⅝	⅝	⅝	....
El Bd & Sh.	3,300	10⅝	10¼	10½+	⅜
Do pfd	300	41¾	40½	40½+	½
El Pow As	100	4	4	4	....
Do A	1,000	3⅞	3¾	3¾—	⅛
†Elect Sh	100	1½	1½	1½—	¼
†Do pfd	100	40¼	40¼	40¼—	1¾
Emp G&F 8 p	150	20¾	20½	20¾+	1¼
†Equity Corp.	100	1⅜	1⅜	1⅜	....
Euro El deb rt	400	1	⅞	1 +	⅛
†FairchdAv A.	100	8¾	8¾	8¾+	⅛
†Falcon Lead.	100	1-16	1-16	1-16—	1-16
†Falstaff Brew	200	3	3	3	....
†Ferro Enam.	100	10¼	10¼	10¼+	¼
†Fidelio Brew.	100	⅝	⅝	⅝	....
FstNatSt 1 pf	30	114	113⅝	113⅝—	1⅝
FordM Can A	400	22¼	21½	21½—	½
Ford M Fran.	100	3¼	3¼	3¼—	⅛
Ford Mot Ltd	300	10⅛	10	10⅛+	¼
Gen Invest	200	1-16	1-16	1-16—	1-16
Gen T & Rub.	150	58	54	54 —	6
Ga Pow pf	150	54¼	53	54¼+	¼
Glen Alden	2,800	22½	22	22 +	⅛
†Globe Under.	100	7	7	7	....
†GoldSeal Elec	200	1¼	1⅛	1¼	....
Gorh Mfg vtc.	100	12	12	12	....
Gt Atl&P nv.	20	130	130	130	....
Greyhound	200	15⅞	15⅝	15⅝—	¼
Gulf Oil Pa.	300	53	53	53	....
†Hecla Min	100	6	6	6	....
Heyden Chem.	200	32⅜	32	32 —	⅜
†Hir Walker	300	26	25	25½+	½
Holling Gold.	2,100	21⅛	20⅞	20⅞	....
†HudBay M&S	900	13½	13½	13½+	⅛
Humble Oil	800	40⅞	40¼	40¼—	¼
Ill P&L 6% pf	50	12	12	12 —	2
Imp Oil Can.	1,600	15⅝	15½	15½	....
Do reg	100	15¼	15¼	15¼—	¼
Imp Tob Brit.	200	33⅝	33¼	33⅝+	¼
Imp Tob Can.	700	12⅛	12	12 +	½
Ins Co N Am	100	46⅛	46⅛	46⅛+	⅛
Int Cig Mch	200	22	22	22 +	1
†Int Mining	300	12½	12½	12½—	1
Do war	300	5¼	5¼	5¼—	¼
Internat Pet.	1,900	30¼	30	30⅛—	⅛
†Inters Hos	100	24½	24½	24½+	1
Int Pw Del pf	20	9	9	9 +	½
Kirby Pet	1,100	1⅞	1⅞	1⅞—	⅛
Kirkl Lak G M	200	¾	¾	¾+	1-16
†Krueger Brew	300	6	6	6	....
Lake Shore M	100	58⅝	58⅝	58⅝—	⅜
Leh C & N	200	7¾	7¾	7¾	....
†Leonard Oil	300	⅜	5-16	⅜	....
†Lerner Strs.	100	27	27	27 —	½
Lib McN & L.	300	7¼	7	7	....
Lone Star Gas	100	4⅞	4⅞	4⅞—	⅛
†Mavis Bott A	600	¼	¼	¼	....
Mid West Util	100	⅛	⅛	⅛	....
Midvale	125	23	23	23	....
Minn Honey pf	20	103	103	103	....
†Mock J Voeh	200	12½	12	12 +	1¼
†Molybden vtc	100	5⅞	5⅞	5⅞+	⅛
Mont Ward A.	170	117½	117	117½+	¼
Mount & Gulf	200	1-16	1-16	1-16+	1-16
Mount Prod	100	4⅜	4⅜	4⅜+	⅛
†Nat Bell Hess	500	2⅝	2⅝	2⅝	....
†Nat Invest	500	1⅛	1⅛	1⅛	....
†Do pfd	25	42	42	42	....
Nat Leather	200	1⅛	1⅛	1⅛—	⅜
Nat P&L pfd	50	50	50	50	....
Nat Service	500	⅜	⅜	⅜—	1-16
Nehi Corp	100	3	3	3	....
N J Zinc	100	51	51	51	....
†Newmont Mn	300	41	40	40 —	¾
†NY&Hon Ros	50	37	37	37 +	½
NY Tel pfd	25	117¾	117¾	117¾—	¼
Niag Hud Pow	500	4⅜	4¼	4¼	....
NiagHudC war	400	1-32	1-32	1-32	....
†Noma Elec	100	1⅜	1⅜	1⅜+	⅛
Ohio Brass B.	100	15	15	15	....
†Pac Eastern.	300	2⅜	2⅜	2⅜	....
PacG&E 1stpfd	500	19½	19⅜	19½+	¼
†Pac Tin spec	25	22	22	22	....
†Pan Am Air	100	33½	33½	33½+	1
Parke Davis	700	27⅛	27	27 +	½
Park Rust Pr	50	45½	45½	45½—	1
Pennroad	800	1⅞	1⅞	1⅞	....
Pa Wat & Pow	100	55¼	55¼	55¼+	¼
Pepperell	40	87	86¾	87 +	1¼
Ph Morris Con	500	13⅝	13½	13½—	⅛
†Phoenix Sec.	100	⅞	⅞	⅞+	⅛
†Pioneer Gold.	100	11¾	11¾	11¾+	¼
Pitts Pl Gl	100	43½	43½	43½+	1½
Premier Gold.	300	1¼	1¼	1¼	....
Prod Roy	300	1-16	1-16	1-16	....
†Pruden Inv.	500	6	6	6	....
PugSdP 5 pfd	20	17	17	17	....
Do 6 pfd	20	12⅞	12⅞	12⅞—	⅜
Ry & Lgt Sec.	25	7	7	7 +	¾
Reybarn Inc.	600	2½	2½	2½	....
Ryan Cons	100	1	1	1	....
†St Anth Gold	100	1-16	1-16	1-16	....
St Regis Pap.	1,100	2⅛	2	2⅛	....
Salt Cr Prod.	200	6⅝	6¼	6¼+	⅛
†SelInd[al ctf]	50	49¼	49¼	49¼—	¾
†Shattuck Den	100	2¼	2¼	2¼—	⅛
Sherwin-Wms.	150	68¾	68½	68½+	1¼
Singer Mfg	20	197½	197½	197½+	2½
†Sonotone	400	2⅝	2⅝	2⅝+	⅛
So Am G & Pl.	700	3⅜	3¼	3⅜	....
So Penn Oil.	300	22	22	22	....
SoCalEdA pfd.	200	19	18¾	19 +	⅛
Do B pfd	200	16⅛	16	16 —	⅛
Do C pfd	500	14⅝	14½	14⅝—	⅛
†SouthIndRoy.	200	5	5	5	....
St Oil Ky	400	15¼	15⅛	15¼—	⅜
†Stand Sil-Ld.	900	1-16	1-16	1-16—	1-16
†Starrett pfd.	100	1½	1½	1½+	⅛
†Stein Cosmet.	200	1⅜	1¼	1¼—	⅛
†Sunray Oil	100	1⅛	1⅛	1⅛+	⅛
Sunshine Mng	6,100	9⅝	9⅜	9½+	¼
Swift & Co.	1,100	19	18⅝	18⅝—	⅛
Swift Int	900	39	38½	38⅝+	⅛
Tampa El	200	24¾	24	24 +	2
†Teck H G	1,200	4⅝	4½	4½	....
Tol Edi 6% p	10	70	70	70 +	5
†Trans Lux	200	2	1¾	1¾—	⅛
Tri Cont war	100	1¼	1¼	1¼+	⅛
Tubize Chat	200	6	6	6 +	½
Unit Airc war	100	3	3	3 —	⅜
†Unit Dry D	800	1-16	⅜	⅜	....
Unit Fdrs	3,300	1-16	½	½—	1-16
United Gas	900	2⅛	2	2⅛—	⅛
Do pfd	100	30	30	30 —	¼
Un L&P A	100	1¾	1¾	1¾	....
Do B	200	1⅝	1⅝	1⅝—	⅞
Do cv pf	200	8¼	8	8 +	⅛
Un Mol Ltd	1,200	5	5	5 —	⅛
Unit Shoe M.	75	66¼	66	66	....
†US&ISec pf	100	41	41	41	....
U S Elec Pw	900	¼	¼	¼	....
*Un Verde	200	4⅜	4⅜	4⅜+	⅛
Utah Apex M.	100	1½	1½	1½—	⅛
Utah P&L pf.	25	15¾	15¾	15¾—	¾
Util P & L	200	⅝	⅝	⅝—	1-16
†Venez Pet	400	⅝	⅝	⅝	....
*Watson J W.	100	⅛	⅛	⅛	....
†Wenden Cop	1,500	1-16	1-16	1-16—	1-16
†WestVaC&C	100	2½	2½	2½	....
Wright Harg.	4,000	9⅝	9½	9½	....
†Yukon Gold	600	½	½	½	....

DOMESTIC BONDS.

No. thous.		High.	Low.	Close.	Net chge.
[illegible]	[illegible]	[illegible]	[illegible]	[illegible]	[illegible]
1	CenStEl 5s '48	33	33	33	....
3	CStP&L 5½s '53	47¼	46½	47¼+	1
29	ChiDist E 4½s '70	90	89¾	90 +	⅝
1	ChiRcod 5s '27	57	57	57 —	½
2	Cities Ser 5s '66	41¼	41¼	41¼—	¾
8	Cities Ser 5s '50	42	41¼	42 +	½
3	CitSGas 5½s '42	63	62¾	63 +	¼
1	CitSGPipe 6s '43	81	81	81 +	1
13	CitSPow 5½s '52	40	39⅝	39⅝—	⅝
8	CleElll 5s '39	107	106¾	106¾	....
4	Comw Ed 5s'53A	106⅛	106	106 —	⅛
12	do 5s '54B	105⅞	105⅝	105¾—	¼
5	do 4½s '57D	100	100	100 —	¼
1	do 4½s '60E	99½	99½	99½—	⅝
11	do 4s '81F	90½	90	90½+	¼
5	do 5½s '62G	107¾	107¾	107¾	....
2	ComP&L 5s '57	47	46¾	47 —	½
1	ConnL&P 5s'62D	108½	108½	108½+	¼
5	Conn R P 5s'52	103⅜	103¼	103¼—	¼
1	ConGEL&P4½'35	101⅝	101⅝	101⅝+	⅛
1	ConGelBa4¾s'69	107	107	107	....
1	do 4s '81	103	103	103 —	⅛
3	Con G Balt 5s'39	109½	109½	109½+	¼
5	Con G Ut 6s '43	43⅜	43⅛	43⅛+	⅝
10	Cons P 5s '36	104⅝	104	104⅝+	⅝
16	do 4½s '58	105⅞	105½	105½—	⅛
31	Cont G&E 5s '58A	48⅜	47⅞	48 +	⅜
2	Crucible St 5s'40	90	90	90 —	1
3	CudahyP 5½s'37	104¼	104	104	....
3	do 5s '46	106	105½	105½	....
1	Dallas P&L 6s'49	108	108	108 —	¼
3	Del El P 5½s'59	84¼	84¼	84¼	....
10	Det C Gas 6s'47A	95	94¾	94¾—	¾
1	do 5s '50 B	87¼	87¼	87¼	....
6	Duke Pw 4½s'67	103	103	103 +	⅞
5	El P El 5s '50A	82½	82½	82½	....
35	El P&L 5s 2030	37	36½	36⅞	....
2	Emp Dis E 5s'52	64½	64	64½+	¼
17	Emp O&R 5½s'42	61¼	60	60½—	½
13	Fed Wat 5½s'54	34	34	34	....
2	FstoneCotM 5s'48	102	102	102	....
4	Fstone Tire 5s'42	103¼	103¼	103¼	....
12	Fla P&L 5s '54	59¾	59½	59¾+	1¼
4	Fla P 5½s '79 A	69½	68¾	69½+	¾
7	Gary E&G 5s'34A	49	48¾	48¾+	1½
2	Gatin P 5s '56	94	93⅞	94	....
4	do 6s '41	91	90¾	91	....
8	do 6s '41 B	88¼	88⅛	88¼—	⅛
1	G Mot Acc 5s'35	101⅝	101⅝	101⅝—	⅛
1	Gen P S 5s '53	76	76	76 —	4
13	G Pub Ut 6½s'56	46¾	46¼	46¾+	¾
8	Geo Pow 5s '67	77¾	77½	77½	....
3	Geo P&L 5s '78	56½	56⅛	56½+	⅞
28	G Ald Coal 4s '65	79	78½	79 +	½
3	Gr Trunk 6½s'36	104⅞	104⅞	104⅞	....
4	GulfOil Pa 5s'47	104⅛	104⅛	104⅛	....
20	do 5s '37	104⅞	104¾	104⅞+	⅛
1	GulfStUt 5s '56A	87	87	87	....
35	Hall Pr 5½s '47A	68½	68	68 —	½
1	Hous G G 6s '43	75	75	75	....
2	HousL&P 4½'78D	101	101	101 +	¾
36	do 4½s '81 E	101¼	100¾	101 —	¼
7	do 5s '53 A	104¼	104¼	104¼	....
2	†Hud Bay 6s '35	107	106½	107 —	¾
[illegible]	[illegible]	[illegible]	[illegible]	[illegible]	[illegible]
1	do 6½s '38	94	94	94	....
1	do 6½s '40	92½	92½	92½	....
2	Ut P&L 4½s '44	60¼	60¼	60¼—	¾
1	V E&P 5s '55 A	103½	103½	103½+	½
5	V P S 5½s '46 A	69⅝	69½	69½—	⅛
2	do 5s '50 B	65⅛	65⅛	65⅛—	⅜
1	Wald-Ast 7s '54	5	5	5	....
8	Ward Bak 6s '37	102¼	102¼	102¼	....
13	W Gas L 5s '58	97¼	97	97	....
2	W T U 5s '57 A	58	58	58 +	⅛
3	WUG&E 5½s'55A	84¼	84	84 +	½
3	W M L&P 5s '44	89⅝	89⅝	89⅝—	1⅞
5	W P S 6s '52 A	95	95	95 —	1
1	W P&L 5s '56 E	76	76	76 +	¾
4	York Rys 5s '37	96½	96½	96½	....

FOREIGN BONDS.

No. thous.		High.	Low.	Close.	Net chg.
1	Bob M B 7s '47	24	24	24 —	3
1	do 7s '47 nw	24	24	24 —	1
15	B A P 7½s '47 st	62	60¼	60¼—	1½
1	Cau Val 7s '48	12½	12½	12½—	½
2	Cen B G 6s '51 B	40	40	40	....
1	Cm P B 5½s '37	35	35	35 —	5½
2	Cb T 7½s '41 A	57	55	57	....
5	Dan Pt 6½s '52	66	64½	64½—	5¾
1	Eur M 7s '67 C	48⅜	48⅜	48⅜—	⅝
7	Ger C M 7s '47	27½	27	27½	....
5	do 6s '47	25	25	25	....
29	It S P 6s '63 A	65⅞	63¾	65⅞+	2⅝
2	Mend P 7½s '51	50	50	50 +	⅝
4	Pom El 6s '53	26	26	26 —	1
2	Ru G 6½s '53 A	39	37½	39 +	1
1	Russ 5½s '21	2⅞	2⅞	2⅞	....
2	Un Ind 6½s '41	38	38	38 +	⅛

†Officially listed on application by the corporation.

Other securities are admitted to dealing as "unlisted," on application of a regular member and approval by the listing committee and the board of governors.

XD—Ex-dividend. EX—First sale since ex-dividend date or dates. ww—With warrants. xw—Without warrants.

CHICAGO CURB EXCHANGE STOCKS

	Sales.	High.	Low.	Close.	Prev. close.
A B C Brewing	100	3½	3½	3½	3½
Fontenelle Brew.	50	50c	50c	50c	1
Fr Fehr Brew.	300	37c	35c	35c	40c
Heidelbg Brew	1,000	55c	55c	55c	55c
G Heileman Br.	160	4⅛	4⅛	4⅛	4⅛
Muessel Brewg.	50	1⅝	1⅝	1⅝	2
N Wide Sec V S	240	1.03	1.03	1.03	1.03
Sterling Brew.	50	3¾	3¾	3¾	3¾

Total sales, 1,975 shares.

CHICAGO BOARD OF TRADE STOCKS

	Sales.	High.	Low.	Close.	Prev. close.
Centlvre Brew A.	50	2½	2½	2½	2⅜
Elec Bond & Sh.	100	10¾	10¾	10¾	10¼
Gen Am Transp.	100	33	33	33	33

Total shares, 296.

BONDS.

	Sales.	High.	Low.	Close.	Prev. close.
Trade SafDep	$5,000	48	48	48	49

TAX WARRANTS

NOMINAL QUOTATIONS.

CITY OF CHICAGO.

	1933 levy. Bid.	Ask.	1934 levy. Bid.	Ask.
Corporate	100	100¼	100	....
Bonds and interest	100	....	100	....
Firemen's annuity	100	100½	100	....
Public library	99¼	100¼	100	....
T B sanitarium	98¼	99¼	98¾	99¼
BOARD OF EDUCATION.				
Educational	98¾	99¾	99½	100½
Bond redemption	100	100½	....	....
Building	97½	98½	98¾	99¾
Playground	97	98½	99	....
COOK COUNTY.				
Corporate	97½	99	99	100
Highways	97½	99	....	....
SANITARY DISTRICT.				
Corporate	98	99	....	....
Bonds and interest	98	....	....	....

CITY OF CHICAGO.

	1931 levy. Bid.	Ask.	1932 levy. Bid.	Ask.
Corporate	Called		99¾	100¼
Bonds and interest	Called		Called	
Public library	Called		99½	100¼
T B sanitarium	Called		Called	
BOARD OF EDUCATION.				
Educational	94	96	99¾	100½
Building	88	90	99	100
Playground	96	98	....	....
COOK COUNTY.				
Corporate	Called		98	99½
Highways	Called		Called	
SANITARY DISTRICT.				
Corporate	Called		98	99½
Bonds and interest	Called		98½	....

CHICAGO PARK DISTRICTS.

	1932 levy. Bid.	Ask.	1933 levy. Bid.	Ask.
Lincoln park	99	....	98	99
South park	99	....	98	....
West park	97½	99	96	97½

YEAR OF NORMAL RAIN WON'T END SUBSOIL DRYNESS, SAYS EXPERT

The cumulative effect of several years of moisture deficiency in the wheat belt will not be corrected in one season even if the rainfall is slightly heavier than normal, H. C. Donovan, crop expert for Thompson & McKinnon, pointed out yesterday in commenting on the new crop of winter wheat.

Donovan said that the rains during the last six weeks have conditioned the top soil and enabled plowing and seeding to progress normally. He emphasized, however, that the moisture received does not erase the subsoil deficiency.

"There is enough top soil moisture in most places along with ordinary rain and snowfall if they come from now on to carry the crop along in fair shape until spring growing weather, at which time the situation will be no better or worse than last spring unless, of course, far more than the usual amount of moisture comes between now and then," Donovan said.

C. & N. W. PLANS TO PAY 50% CASH ON BOND ISSUES

[Chicago Tribune Press Service.]

New York, Oct. 3.—The Chicago and North Western railway plans to pay 50 per cent in cash and 50 per cent face amount of its 4½ per cent general mortgage bonds of 1987 to refund maturities of divisional bonds on Jan. 1. This was disclosed in the interstate commerce commission's order approving a new loan of $7,357,000 from the Reconstruction Finance corporation to the North Western and a two year extension of previous RFC loans totaling $12,039,350, due between Oct. 13 and Dec. 31 upon condition that banks similarly extend a $5,000,000 loan due Oct. 13.

The maturities are $3,900,000 of Iowa, Minnesota and Northwestern first mortgage 3½s and $528,000 Minnesota and South Dakota railway first mortgage 3½s.

The $2,214,000 general mortgage bonds required will be withdrawn from collateral held by the RFC, and replaced by $3,255,000 first and refunding 5s of 2037, which have about the same aggregate market value.

In support of its finding that the road was not in need of reorganization, the commission cited "the conservative relation of the applicant's debt to probable property valuation, and its high earnings previous to the present depression.

"The public interest," it said, "may best be served by the gradual reduction of the applicant's fixed interest bearing obligations, through the creation of sinking funds, or by other means." No sinking fund requirements were imposed.

TWO BANKS PAY DIVIDENDS WITH LOANS FROM RFC

Payments to depositors of two local banks were approved yesterday by Edward J. Barrett, state auditor. A 5 per cent payment for depositors of the Chatfield Trust and Savings bank is the third to be made since the bank closed and brings the total to 30 per cent. Checks amounting to $12,616 will be sent out this week.

Checks for a 20 per cent payment, amounting to $125,102, were mailed on Oct. 1 to depositors of the Diversey Trust and Savings bank. This is the third payment and brings the total to 45 per cent. Payments by both banks were made from loans acquired from the Reconstruction Finance corporation.

RAILROAD PLANS AWAIT REPORTS BY CO-ORDINATOR

Roosevelt Admits Law Program Unformed.

[Chicago Tribune Press Service.]

Washington, D. C., Oct. 3.—President Roosevelt revealed today that the administration's transportation legislation program had not yet been formulated.

Joseph B. Eastman, federal coördinator of transportation, who is preparing recommendations for the consideration of the President, has informed the President that four important reports—the results of studies made by the coördinator's staff—will be completed soon.

One of these reports will deal with the subject of subsidies—whether or not highway and waterway transportation agencies are subsidized directly or indirectly by the federal government.

Report Wage Comparisons.

Another will be based on an exhaustive inquiry into wages and working conditions in highway and waterway transportation. It is expected this report will show comparisons of wages paid bus and truck operators and those paid train men on the railroads.

Pooling of freight cars is the subject of the third report. Coördinator Eastman informed President Roosevelt that in this report he would recommend that operation of box cars be pooled by the railroads.

The fourth report will consist of the results of a nation-wide survey of passenger trafic. In this report it is expected that Coördinator Eastman will make recommendations looking to improvement of railroad passenger service.

Until these reports have been submitted and recommendations of the coördinator as to proposed legislation have been made, President Roosevelt indicated he will have nothing to say on the subject of transportation legislation.

May Seek More Control.

Coördinator Eastman is expected to renew his recommendations made at the last session of congress that highway and waterway transportation be subjected to effective federal regulation. Other recommendations are expected to deal with new legislation governing consolidation of railroads and reorganization of railroad companies facing financial difficulties. Legislation giving the interstate commerce commission power to compel consolidations of railroads may be proposed.

President Roosevelt and the coördinator also have before them the question of whether the office of coördinator should be made permanent or whether a federal department of transportation, represented in the President's cabinet, should be established. The coördinator's term of office will expire June 16 by limitation of the act under which he holds his office. In his report to congress at the last session, Coördinator Eastman expressed the opinion that there should be a permanent federal transportation coördinator. Since then he has been looking into suggestions that a transportation department, headed by a cabinet officer, be created.

October 3, 1934

To Holders of

Preferred and Common Stock of

Republic Steel Corporation

Are You Receiving the Corporation's Communications Regarding the Plan?

It is highly important that every owner of Preferred or Common Stock of Republic Steel Corporation receive certain communications, regarding the Plan of acquisition and capital readjustment, that have already been sent, or will in the future be sent, to stockholders.

Correspondence received from stockholders indicates that many of them did not receive the printed letter, dated August 27, 1934, which described the Plan in detail. This failure of owners of stock to receive such data is apparently due to the fact that many owners, for various reasons, have not had such stock transferred to their own names. Their names, therefore, do not appear on the Corporation's records.

The attention of all such stockholders is called to the following steps which they should take to assure the receipt by them of all further communications from the Corporation:

1. If stock now held by you has not been transferred into your name, you may arrange with your broker or banker to have it so transferred. If possible this transfer should be effected before October 6, 1934, which is the record date for the determination of stockholders entitled to vote upon the Plan.

2. If your stock is pledged as collateral with a broker, and is held in a "street name", instruct the broker to forward to you all advices received by him from the Corporation. You also have a right to vote such stock, and can instruct the broker to send in your proxy, and—in the case of Preferred Stock—instruct him to deposit your stock under the terms of the proposed exchange.

3. If you have not received communications regarding the Plan, please fill out the coupon shown below and mail it immediately, so that all future communications may be sent to you direct.

T. M. GIRDLER,
Chairman

MYRON A. WICK, *Vice-President*
REPUBLIC STEEL CORPORATION
Union Trust Bldg., Cleveland, Ohio

I am the owner of .... shares of Common Stock and .... shares of Preferred Stock of Republic Steel Corporation, but have not received communications regarding the Plan which has been submitted for approval of stockholders.

Please send to me the letter of August 27, 1934, and all further advices.

Signed ....

Address ....

DECLINE IN HOGS CHECKED WHEN QUALITY RISES

Cattle Prices Slashed 25 to 50 Cents.

Declines in hogs were halted yesterday and some of the lighter weights which have been a drug on the market for several days recovered a little of the recent sharp losses when fewer of the unfinished kinds arrived. The bulk of offerings, however, again consisted of light new crop hogs that farmers are sending in because of the disparity between the price of corn and the price they get for the hogs.

Most of the 16,000 head here averaged less than 200 pounds, with many of the spring pigs under 150 pounds. These weights are selling considerably under the old crop offerings.

Old crop 250 pound butchers topped the market at $8.55, tax included, and selected 200 pound spring pigs cost packers $8.50, but the 140 to 160 pound offerings from the spring crop were listed at $6.75 to $7.75, of which $2.25 went to the federal government as tax and $4.50 to $5.50 to the farmer. Packers paid out an average of $8.15 for their droves, of which $5.90 was paid to the farmer.

Cattle Prices Weak.

Cattle prices went through a severe slashing, falling generally 25 to 40 cents, with many sales 50 cents or more lower, considering the good quality of the run. Receipts were made up chiefly of well fattened stock, a large share of the steers being good to choice kinds weighing 950 to 1,300 pounds.

Due to the choice quality of the run the bulk of sales "on paper" actually appeared higher than on the preceding session. Steers sold mostly within a range of $6 to $10, numerous strings of prime medium and weighty steers reaching the latter figure. The top for the day rested at $10.25, as compared with $10.25 on Tuesday's market.

Because of the condition of the trade many farmers instructed their commission men here to hold steers off the market for today and Friday in hopes of improving conditions, and at the finish it was estimated that up to 4,000 head would go over unsold, many of them of the kinds eligible to bring $9.50 and more.

Few Drouth Cattle Arrive.

Only 500 "drouth cattle" owned by the government were in receipts. The volume of slaughtering of "relief" cattle is about as small as it has been at any time since the cattle killing program began.

Little change was found in the lamb trade. Selected natives to city butchers reached $6.75, with the bulk of the lambs at $6.50 and below to packers, or steady with the average of yesterday. Most of the westerns were sorted at $6.50 and under, with some of the medium grades around $6.00.

Feeding lambs were mostly of plain quality and these sold at $5 to $5.50. A few of the best black faced stock reached $6. Yesterday's run of 17,000 sheep and lambs included 8,000 old ewes that packers slaughtered for the account of the government.

EASIER UNDERTONE SHOWN IN TRADE OF LARD FUTURES

An easier undertone prevailed in provisions yesterday as the result of the decline in grains and the disappointing showing made in the report on stocks of cured meats at western packing centers. Commission houses sold lard in scattered lots, which was taken largely by cash interests. The demand for lard from the domestic trade continues to be reported as fair-to-good, but meats are in slow demand. Closing trades were at net losses of 5 to 10 cents on lard and 25 to 27½ cents on bellies. Cash lard closed at $9.00, loose at $9.05, and leaf at $9.50, while bellies were held at $13.75. Prices follow:

Lard.

	High.	Close.	Close Oct. 3, 1934.	Close Oct. 2, 1934.	Close Oct. 4, 1933.
October	......	......	8.80	8.85	5.70
November	.....	......	8.80	8.95	5.85
December	8.95	8.85	8.85	8.95	5.85
January	9.07	8.95	8.97	9.07	5.97
May	9.47	9.35	9.35	9.42	6.55

Clear Bellies.

	High.	Close.	Oct. 3, 1934.	Oct. 2, 1934.	Oct. 4, 1933.
October	13.00	13.00	13.00	13.25	5.37
January	12.10	11.95	11.95	12.22	6.40

NOTE—Above prices include processing tax of 1.42c on lard and 2.62c on bellies. The tax is rebated on products exported.

CHICAGO LIVE STOCK

[The following figures on hog prices include $2.25 per hundredweight collected by the federal government as processing tax. There is no processing tax on cattle or sheep. The price quotations given below are per 100 pounds of live animal.]

HOGS.

Receipts, 16,000; shipments, 2,000.

Good to choice, 140@180	$6.25@8.00
Good to choice, 190@210	8.00@8.50
Good to choice, 220@255	8.40@8.55
Good to choice, 260@325	8.25@8.55
Good to choice, 350@400	8.00@8.25
Packing sows, 270@350	7.60@7.75
Heavy packing sows, 350@550	7.25@7.60
Pigs, common to best	2.75@6.25

CATTLE.

Receipts, *14,500; shipments, 3,000.

Prime steers, 1,000@1,500	$9.50@10.25
Good to best, 700@1,000	6.50@10.10
Fair to best, 700@1,000	3.50@10.15
Low grade killing steers	2.25@ 3.25
Bulk of steers, 500@1,500	6.00@10.00
Cows, choice to prime	4.35@ 5.35
Cows, good to choice	3.25@ 4.35
Cows, fair to good	2.65@ 3.25
Canners and cutters, com. to gd.	1.25@ 2.60
Heifer yearlings, gd. to choice	6.00@ 8.25
Bulls, bologna, common to best	2.25@ 3.25
Stockers and feeders	2.75@ 6.00
Calves, poor to best	3.00@ 8.25

*Including 500 governments.

SHEEP AND LAMBS.

Receipts, †17,000; shipments, 3,000.

Native lambs, fair to best	$6.25@6.75
Native lambs, common to fair	5.75@6.25
Western range lambs, gd. to choice	6.50@6.75
Western range lambs, fair to good	6.00@6.50
Yearlings, good to choice	2.00@2.25
Ewes, fair to good	1.25@2.00
Ewes, inferior to fair	1.00@1.25
Feeding wethers, including yearlings	2.75@6.50
Breeding wethers	3.00@6.00
Bucks	.50@1.50
Feeding lambs	4.50@6.10

†Including 8,000 government sheep.

COMPARATIVE PRICES.

HOGS—Bulk of sales yesterday	$7.50@ 8.50
One week ago	8.95@ 9.80
One year ago	4.00@ 5.35

Top yesterday, $8.55; average, $8.15.

CATTLE—Bulk of sales yesterday	$6.00@10.00
One week ago	6.65@ 9.75
One year ago	5.50@ 6.50

Top yesterday, $10.25; average, $8.00.

LAMBS—Bulk of sales yesterday	$5.50@6.50
One week ago	5.75@6.75
One year ago	6.00@7.00

Top yesterday, $6.75; average, $6.00.

LIVERPOOL COTTON.

LIVERPOOL, Oct. 3.—(AP)—COTTON—Receipts, 4,000 bales; American, none. Spot in fair demand; business moderate. Prices easier; American middling fair, 7.95d; good middling, 7.50d; good middling, 7.05d; middling, 6.90d; low middling, 6.75d; low middling ...; good ordinary, 6.35d; good ordinary .... Futures opened and closed steady.

DRY GOODS.

NEW YORK, Oct. 3.—(AP)—Cotton goods continued quiet today. Velvets were in moderate demand. Satins and taffetas were reordered by cutters. Sales of 150 Denier rayon yarns and 200 Denier for weaving were reported. Substantial reductions of burlap stocks at Calcutta have stiffened prices.

WANT AD • INDEX •

	Page.	Col.
Apartments—See To Rent.		
Auction Sales	31	8
Automobiles—		
Used Automobiles—For Sale	31	1
Trucks	31	6
Wanted	31	6
Accessories and Repairing	31	6
Loans	31	6
Tires	31	6
Credits	31	6
Trailers	31	6
Motor Trucks to Rent and Wanted	31	6
Barter and Exchange	29	3
Bar and Store Fixtures	30	2
Board and Lodging	29	5
Boats, Yachts, etc.	30	5
Business Opportunities—		
Businesses For Sale	30	6
Distributors	30	6
Concessions, Locations and Leases	30	6
Business Equipment	30	6
Wanted	30	6
Business Personals	30	6
Business Directory	29	3
Bus Transportation	30	5
Cemeteries	30	8
Clothing, Furs, etc.	28	8
Collections	28	2
Dancing Schools	30	5
Death Notices	31	8
Dogs, Cats, Birds, Poultry, etc.	28	7
Dressmaking and Millinery Schools	28	8
Help Wanted—Men	28	7
Help Wanted—Men	28	4
Help Wanted—Women	28	8
Horses, Harness, and Wagons	29	1
Hotels and Apartment Hotels	30	4
Home Furnishings	29	5
Home Furnishings Wanted	31	7
Household Appliances	31	8
Houses—See Real Estate and To Rent.	30	2
Hunting Property and Privileges	28	7
Instruction	31	8
Industrial Property	30	2
Jewelry, Watches, Etc.	30	5
Legal Notices	30	2
Loans—Personal Property and Salary	30	7
Lost and Found	29	3
Machinery and Equipment	28	7
Mortgages [See Real Estate Loans]	30	4
Moving, Storage [See Bus. Direct.]	30	5
Musical and Dramatic	28	7
Musical Instruments	30	4
Office Furniture and Devices	28	2
Personal	29	3
Pianos [See Musical Instruments]	30	4
Piano Tuning [See Bus. Direc.]	30	5
Printing Mach'y and Supplies	29	3
Radios, Supplies and Service	30	2
Real Estate—		
Apartment Buildings	30	3
Houses	30	3
Houses Built to Order	30	3
Suburban	30	3
Resorts	30	3
Farm Lands	30	4
Wanted	30	4
For Exchange	30	4
Loans, Mortgages	30	4
Sewing Machines	30	2
Situations Wanted	28	3
Sporting Goods	30	4
Stocks and Bonds	30	6
Store and Bar Fixtures	30	2
To Rent—		
Rooms		
Houses	29	4
Apartments	29	6
Apartments and Rooms to Share	29	6
Furnished Apartments	29	6
Furnished Apartments	29	8
Stores	30	1
Offices and Shops	30	1
Travel Opportunities	30	1
Trade Schools—Men	28	3
Trade Schools—Women	28	7
Typewriters and Supplies	28	2
Wanted—To Buy	28	3
Wanted—To Rent—	30	5
Houses	29	6
Apartments	30	1

$100.00 Reward

will be paid by The Tribune for information leading to the arrest and conviction of any one obtaining money fraudulently through Want Ads published in its columns.

Ad Writing Assistance

The Tribune maintains an expert ad writing department to help you word your want ad to secure the best results. There is no charge for this service.

Convenience

A Want Ad-Viser is as near to you as your telephone. If you have a telephone, your ad will be charged to you. If not, or if you prefer, a Tribune man will call at your home or office.

24-Hour Service

Tribune Want Ad-Visers are on duty 24 hours a day, every day of the year, to receive Want Ads by telephone or at the Want Ad Store, 1 South Dearborn. The Want Ad Store in Tribune Tower is open daily until 10 P. M., Sunday until 5 P. M.

Ca. Superior 0100 — Want-Adviser or Want Ad Offices

Tribune Tower · *1 South Dearborn*

CLOTHING, FURS, ETC.

CLOSING OUT NEW SAMPLE FUR COATS. A LUCKY CASH BUY makes these values possible. French Lapin coats, $25; Northern Seal [dyed coney], $35; Hudson Seal [dyed muskrat] also Muskrats, Blk. Caracul, American Broadtail coats at $49. Kidskin ... Special at $79. Hollander ... [dyed muskrat] $99; Blk. ... Fox collar, $99; Siberian Squirrel; Persian Lamb, $139; Jap Mink; Fitch, $159. KRAMMER ... with ea. coat. Deposit res. ... rising higher! Don't Delay! KRAMMER FUR CO., 36 ... At Monroe-st., 7th floor ... Open evenings to 9 p. m. ...

FUR COATS LEFT WITH US FOR STORAGE and repairs, but uncalled for ... taken in trade: gen. mink, ... seal, $85; brown pony, ... man's raccoon, $39; brown ... American broadtail, $39; ... collar, cuffs $40. And ... numerous to mention. $1... worth three times the price ... Miller Fur Co., 166 N. Michigan. ...

LADIES' FUR COATS, $15 up. Out of pawn sale. ... Silver muskrat, northern seal ... many others included. Open ... NEW YORK LOAN BANK, ...

FUR COAT BARGAINS. Complete line of sample coats ... $35 to $95. 25 coats taken in ... HOFFMAN & MORTON, 190 N. State-st. ...

UNREDEEMED FUR COAT, 45 ... mink, latest style, like new, ... $10 up. Topcoats, suits, and ... up. Uncle Max's Loan Co., 675 ...

FUR COATS AT OUR CLEANING PLANT $35 up. Klever Shampay Karpet ... 4633 Cottage Grove. Open Tues., ...

SMART SEAL COAT, LATE M... 829 Lakeside-pl. Edg. 1326. ...

MORE MONEY FOR MEN'S USED ... Call anywhere. Vinc. 0156 or ...

MUSKRAT COAT, FOX COLLAR, ... size; $50. Diversey 3986.

HIGHEST CASH PAID FOR MEN'S ... ing, shoes. 4042 Broadway. Lake ...

LOVELY FUR COAT, $45, RAC... Cloth coat, $7. Dresses, $2-$5. ...

GOING SOUTH—SAC. LADIES N... coat, $45. 5865 Magnolia. Su...

CLOTHING WTD.—CASH FOR MEN'S clothing, shoes. Del. 1450. 7 W...

OFFICE FURNITURE AND DEVICES.

OFFICE DESKS, TABLES, CHAIRS, ... and leter files, partitions, railing, Kardex visible files, typewriters, sa... leather club chairs. 236 W. Lake...

HIGH GRADE EQUIPMENT, DISCON... tinued offices, desks, chairs, steel files, partitions, lockers. Kardex f... cabinet, settee. 236 W. Lake-st.

NO. 36 MULTIGRAPH, POWER DRIVE, auto. feed, 7 roll ink att., $145 ... mimeograph. Like new. 215 N. La...

KARDEX, DESKS, CHAIRS, SAFES, TRANS... fer cases, etc.; reas. 1239 S. Mi...

40 DESKS, 90 CHAIRS, LETTER ... Carpet, Tables, Cheap. 3917 She...

USED SAFES, DIRECTORS' TBLS., ... lea. chrs., cheap. 408 S. Dearborn. ...

"WE BUY AND SELL" OFFICE ... fixtures. 1646 W. Madison. Seeley ...

NO. 78 MIMEO., $75; NO. 36 MULT... letter folder, fine cond. State 78...

FOLDING CHAIRS, FILES, SAFES, ... ers, tables. SPITZERS. 173 W. La...

OFFICE EQUIP. BOUGHT AND SOLD ... iness Furn. Co., 172 W. Monroe. De...

TYPEWRITERS AND SUPPLIES.

NEW CORONA PORT. TYPWRITR., ... Thous. sold for $50. 170 N. La S...

SITUATIONS WANTED—MEN.

Bookkeepers and Clerks.

A1 BKKR.—FULL CHG. FIN. STMTS., 10 yrs. exp.; A1 ref. Fair 7700-218.

BKKPR., TYPIST, GEN. OFFICE—YG. MAN, 21, experienced; exc. refs. Grac. 6012.

CAPABLE BOOKKEEPER with 8 years general accounting experience, age 29, well educated, salary secondary. C. J. Perkins. Phone Humboldt 6469.

MAN—25, UNIV. EDUC.; GEN. OFF. EXP.; some steno., bkkpg., corresp. Sta. 4676.

FAMILIAR WITH WHOL.-RETAIL DRUG-Groc. dept. in midwest; former dist mgr.; mat. prod.; age 34. Address K 302, Tribune.

SHIPPING CLERK—CAPABLE; 15 YRS.' experience. Address K 303, Tribune.

YNG. MAN—WANTS TO LEARN ADVERtising bus. Address K 315, Tribune.

Accountants and Auditors.

C. P. A.—33, AS OFF. MGR., ETC.; PERM. OR COMP. CHG. BKS., PART TIME; 11 YRS.' EXP. ADDRESS K 307, TRIBUNE.

ACCT., BKPR.—10 YRS. EXP., ALL FINANcial statements. Address K 479, Tribune.

ACC'T AND EXEC.—12 YR. EXP. EXC. refs. Will travel. Address K 360, Tribune.

BKPR.—3-5 HRS., 1-3 DAY-WK.; WIDE EX. all phases acctg. Reas. McKeen H.P.2073.

CPA—BKS. KEPT. STATEMENTS, AUDITS at regular intervals. Harr. 1433.

EXP. JUNIOR ACC'T, BKPR.—AGE, 24; gen. office; college educ. A1 ref. Rav. 2685.

Executives and Managers.

ADV., PRODUC. MGR. WANTS AGENCY, mfg., or dept. store connection; 6 years' pract. exp.; excel. ref.; age 28 years. Address P K 507, Tribune.

FORMER EXECUTIVE IN OFFICE MANAGEment, finance, acct., credit; age 30, single; exc. refs. Address K 480, Tribune.

APT. HOTEL MANAGER, MECH., ELECT. exp., capable complete supervision, empl. at present. Refs. Address C A 251, Tribune.

PROPERTY MGR.—14 YRS.' EXP.; 8 YRS. with loop bank. Address K 490, Tribune.

STOCK DEPT. MGR. AND ACCT—27; TIMEkpg., pay rolls. 9 yrs.' exp. Tri. 6035.

Professions and Trades.

AD MANAGER—EXPERIENCED, ORIGINAL, mechandiser; effi. Ph. Winnetka 3325.

AUTO. MECH.—EXPR., POS. WITH TRUCK co. or fleet. Address K 476, Tribune.

AUTO MECH.-GAS STA.—EXP. GREASING, Yng., married, white. Sheldrake 1742.

BAKER MAN—YNG., A-1; BREAD, ROLLS; whole, part time; can take charge shop; will leave town. Address K 312, Tribune.

CARPENTER—REPAIR, REMODEL, GOOD mechanic; reas.; A1 refs. Buck. 8755.

DENTIST—N. W. GRAD., ILL. LICENSE, desires position ...

HELP WANTED—MEN.

The Tribune does not knowingly accept Help Wanted advertisments which misrepresent the nature or terms of employment, or advertisments for Sales Help which do not indicate the type of product or service to be sold and the form of compensation. Report any misrepresentations or requests for a cash bond, deposit, or investment for samples not stated in the advertisment to the Tribune, Superior 0100, Local 328 (for complaints only).

Stores and Offices.

RATE CLERK—CHECK FREIGHT BILLS; percentage basis. Address P S 554, Tribune.

SHOE SALESMAN—EXPD.; STEADY POSItion. Good pay. 3435 S. Halsted-st.

WINDOW TRIMMER. Dept. store experience; who also writes good price tickets. State experience, etc. Address P S 532, Tribune.

YOUNG MAN—GENERAL OFFICE WORK. State experience and salary expected. Address P S 482, Tribune.

Executives and Managers.

MAN—HAVING EXECUTIVE ABILITY AND experience in promotion, sale and distribution of cosmetics. Address P M 437, Tribune.

NATIONAL MODERNIZING PROGRAM — 5 mgrs., 20 asst., with car; 4 states; $400. Bldg. Mat. Comm. 10 N. La Salle. Fra. 0700.

Professions and Trades.

ADVERTISING ASSISTANT—MAN WITH convincing experience in layout work, copywriting and general advertising preparation; knowledge of merchandising household appliances desirable; for out of town business; state age, experience, salary requirements. Address A S 23, Tribune.

AUTO. MECH., EXP. ONLY—DE SOTO-Plymouth cars. Address P N 423, Tribune.

HELP WANTED—WOMEN.

Household Help.

NURSE—EXP., FOR 18 MOS. BABY. $32 month; refs. Kenilworth 3505.

NURSEMAID—EXP.—20-30 YRS.; CHARGE 1½ yr. old. Briargate 4800. Apt. 309.

SECOND GIRL — YOUNG, EFFICIENT; white; stay. Mrs. Baker, 2128 Humboldt-bl.

WOMAN—WHITE; YOUNG; CARE BABY; light housework; [illegible] Hyde Pk. 4435.

WOMAN—EXP. HSWK.; CARE BABY; PL. stay. [illegible] 3047 Eberhart.

WOMAN—GEN. HSWK.; 3 ADULTS; stay. [illegible] 3349 Roosevelt-rd.

2ND MAID—LIKE CHILDREN; EXP.; REFS. [illegible] 409 Wellington. 2d, 11 to 4.

THE TRIBUNE OFFERS SPECIAL LOW rates to persons advertising for positions. For further information and assistance in writing an advertisement stop in at the Want Ad Office, Madison and Dearborn-sts., or in the lobby of The Tribune Tower.

Couples.

COUPLE—WH.; PROTESTANT; TAKE CHG. [illegible]

COUPLE—WHITE, APT. 2 CHILDREN.; EXP. [illegible]

COUPLE—COLORED, GEN. WK.—OUTSIDE WK. [illegible]

COUPLE—WH. OR COL.; $60 MO.; WIFE [illegible]

Clubs, Hotels, and Restaurants.

COOK—1ST CLASS. HUNGARIAN. [illegible] 6828 Stony Island.

MAID—CHAMBER WORK. STAY. 1418 W. MADISON. AFTER 12.

WAITRESSES—MUST BE EXPERIENCED. [illegible] MONTROSE-AV.

WAITRESS—EXPD. NEAT APPEARING; [illegible] 1601 S. Crawford.

WAITRESS—EXPERIENCED. 600 W. Roosevelt-rd.

Salesmen.

CHRISTMAS CARDS
DISPLAYED NEW WAY.
NEW SELLING METHOD.
More Orders—Bigger Profits.
PERSONAL CARDS.
6 DE LUXE ASSORTMENTS.
RELIGIOUS CARDS—GIFT WRAPPINGS.
Easiest selling line out. Defies all competition. Lowest prices. Big commission. Compare with others; that's all we ask.
THE JOHN A. HERTEL CO.
305 W. Adams-st., Dept. A E 123, Chicago.

CHRISTMAS CARD SALESPEOPLE—EARN MORE MONEY.
Sell new 10th Anniversary Personal Christmas Card Line featuring "Styled Greetings." Outsell all others. We are exclusive makers. Also $1.00 Box Assortments, Gift Wrappings. Experience unnecessary. Large comm. Samples on approval. We pay postage. Call-write.
WETMORE & SUGDEN INC.,
7 West Madison. Rm. 809. Phone State 9276.

CHRISTMAS CARD SALESPEOPLE—BIG commissions selling personal cards and stationery. New 21 folder $1 assortment. Extra bonuses. Free album and box on approval. Call-write Wallace Brown, Inc. [Dept. CT], 122 South Michigan-blvd.

CHRISTMAS CARDS. 50% COMMISSION selling beautiful 21 folder $1 box. Fastest money maker. Also Gift Wrappings. Experience unnecessary. Request samples. Bluebird, 1011 Fitchburg, Mass.

Better Xmas Cards
Beautiful assortments of Xmas Greetings, Comics, Religious, Children's, Gift Wrappings Etchings, Stationery. We publish only fine Xmas Greetings. 100% profit. They cost no more.
BOULEVARD ART PUBLISHERS,
192 N. CLARK-ST., CHICAGO.

BIG HIT! CHRISTMAS CARDS. SELL fast to friends, every one. 100% comm. 21 folders, Mother-pearl, parchments, retail $1. Six others, 50c, 75c, $1 assortments. Low priced personal cards. Get samples. Artistic, 104 Way, Elmira, N. Y.

LADIES—SELL GUARANTEED HOSIERY. Lingerie, Xmas Cards. Full or spare time. Box 25 Xmas high grade folders. 3 boxes, 95c. No exp. needed. Credit extended. Comm. CERTIFIED. 20 N. WELLS-ST.

4 SALESLADIES.
New Christmas photograph offer. 50% com. daily. Splendid opportunity.
Gibson Studios, 58 E. Washington, Rm. 610.

LADIES WANTED—TO SELL NEW FALL line of hosiery and lingerie, wholesale prices, large commissions. Part time permitted. We teach you. Credit extended. ROYAL CROWN, 227 W. WASHINGTON.

DEPT. STORE DEMONSTRATORS AND canvassers—Sm. salary and good comm. Very attrac. hshld. item. State fully your exp., age, etc. Address P H 347, Tribune.

SALESWOMEN—SELL HSEHOLD. SOAP; free coupon; 50% comm. 1344 Roosevelt.

Miscellaneous.

UNUSUAL OPPORTUNITY.
Rapid advancement and comm. earnings of $30-$60 wkly. possible to start, for woman 27-40, H. S. grad. You call by appt. on actual inquiries concerning educational service. Personnel director, R. 2300, 203 N. Wabash, will grant personal interview. No house to house canvassers need apply.

YOUNG WOMEN—AGE 20-30; NEATLY dressed, pleasant personality to call on actual inquiries for photographic work. Exp. unnec. Pleasant and interesting work. Lib. comm. Mr. Lloyd, 9-12, 1035 South-blvd., Oak Park. No canvassers need apply.

LADIES—2, OF NEAT APPEARANCE TO take orders for nat. adv. Realsilk mdse.; about $18 wk. adv. comm. R. 818, 203 N. Wabash, Thur., 1-3 p. m. 4554 Bdwy., R. 375.

GIRLS—[6] AGE 18-30; GUAR. SALARY; Pleasant work; permanent; not house-to-house; toilet prep. Rm. 210, 225 N. Crawford.

GOOD POSITION OPEN IN EDUCATIONAL work for woman, 30 to 40. Salary. Answer in detail. Address B H 165, Tribune.

YOUNG LADIES OVER 18 YRS. AS DANCING instrctrs.; exp. Mayfair Dancing School, 443 N. Clark, 2 p. m. to 10 p. m.

LADY—OVER 30, WITH CAR, CALL ON schools and churches; photos; $3 day and bonus. 4504 Cottage Grove.

SALARY—NO SELLING—
Exp. solicitors. Music school. 1640 Melrose.

LADY—ABOUT 35 YRS.; APPAREL BUS.; ad. comm.; perm. Address P N 82, Tribune.

Employment Agencies.

OFC. PLACEMENT WOMAN
TIMEKEEPER—PAY ROLL CLERK....$65
Steno.-Bkkpr. Jewish begin. So..........$60
RADIO SOLDERERS, line exp.............$13
ALTERATION HELP, LADIES' COATS..$15
HAND COIL WINDERS, EXPER..........$14
SALAD AND SANDWICH GIRLS, S. S..$12
Power Mach. ....$13 | Waitresses ......NRA
Dishwashers ......$10 | Soda Fountain ..$12
TRIANGLE AGENCY,
25 EAST JACKSON. KIMBALL HALL.
MEMBER ILLINOIS EMPLOY. BOARD.

STENO., $85; COMPT. OPER...............$75
Asst. Bkpr., compt. ex., chain discount.$65
Steno.-Swbd.-Cashier, recent exp.........$65
Hosiery Sales., $15; Demonstrators.......$15
Beauty Oper., must be exp. manicurist..$15
Beauty Opr., exclusive shop, S. S.........$25
Dressmaker Sales., $15; Manicurist.......$12
Salad and Pie Girl, $15; Fountain Girl..$14
SHORT HOUR WAITRESSES..........CODE
Gen. Hswk., Cook, small family......$12-$15
S-H-A-Y, 14 W. WASHINGTON.

STENO.-MEDIC. DICTATION, UND. 30..$25
F. C. BKKPR., UNDER 30..................$25
STENO.-Key Swbd., Mich.-av., 21-25.....$15
STENO.-Bookkeeper, Loop $15
COSMETIC DEMONSTRATOR ...$15 & Com.
EXPD. WINDOW DEMONSTRA..$15 & Com.
2 Floor Girls, Hosp., 25 Yrs.......$20, R. B.
Waitresses, Tray Expd., Attr., Loop....Code
Gluers, Fancy Boxes, So. Side, Expd.....30c
O'SHEA, 64 E. JACKSON.

STENO-COPYWRITER—ADV. EXP.; OPEN; 2 stenos., tech., n. and w., $18; Fanfold biller, customers orders, $15; Ediphone opr., exp., N., $15; steno., bond exp., loop, $18; fount. girls, waitresses, day and night jobs, Exp. tavern waitresses, NRA; bakery sales, NRA; hskpr. in exch. for apt.
N. SIDE CONSOLIDATED, 1001 Leland.

McCOY & FOSTER.
EX. COMPT. OPER.; SMALL OFFICE...$65
Many other Steno.-Secy. positions.
SUITE 1130, 140 S. DEARBORN.

COUPLES—CITY, SUBURB..........$75-$100
GEN. HSWK., SOME COOKING....$12-$15
Girls, gen. hswk., assist cooking......$8-$12
Waitresses, Code; Fountain Girls..........$14
S-H-A-Y, 109 E. Oak-st. Sup. 6608.

BKPR., NATL. CASH REG., SOME STENO. Burroughs billers, 2, $18. Steno., $20. Hotel, restaurant, and domestic help.
NORTH SIDE COMMERCIAL, 4750 Sheridan.

COIL WINDERS—INSULATORS, SCRAPERS and inspectors; exp. 26c—38 hr.
S. S. INDUSTRIAL, 1546 W. 63RD.

ELLIOTT - FISHER BOOKKEEPER — Accounts Receivable. Exp. Under 26. $90. GLADER CORP., 220 S. State, R. 1208.

APT. HOTEL MAID AND CLEANER....$40
Cook, Hospital Diet Kitchen.....$40, meals
ELITE BUREAU, 57 E. OAK-ST.

STENO., INS. EXP., DICT. OPR., 9-5...$90
STENO.-SECY., TECH. EXP.; HI-GR. GIRL.
THE BAYNE AGENCY, 105 W. ADAMS.

MAIDS, COOKS, CPLS.—GOOD JOBS, UP TO $14 wages for a fee of only $3. Vienna Agency, 755 Waveland-av. Buc. 2550.

CORBOY SERVICE, 20 W. JACKSON.
STENOG.-SECY., rapid, S. W., Prot....$90
LAW STENOGRAPHERS, young.........$20

DICTAPHONE-STENO. $75
STENO.-BKPR., expd. printg. routine..$110
BILHORN VOCATIONAL, 110 S. Dearborn.

STENO., SO. SIDE GROC. EXP..........$16
STENO., good at figures...........$15-$18
CRAIG AGENCY, 209 S. State-st.

4 COIL WINDERS; 3 MEAT PACKERS, RADIO SOLDERERS; WAITRESSES.
MONARCH AGCY., 166 W. WASHINGTON.

HOTEL MAIDS...$50 | NURSEMAIDS.$6-$10
Housemaids..$7-$12 | Cook, pri.............$12
Waitresses, Couples. Barry, 4348 Broadway.

HOUSEMAIDS, $8; WAIT., $8; NURSEMAIDS, $6. AETNA, 2742 N. Clark-st.

SWBD.-TYPIST—HEAVY BRD., 25-30 YRS. OCCUPATIONAL, 20 W. Jackson, R. 1409.

MOLENE PERSONNEL, 105 W. ADAMS—Exec. secy., tech. exp., under 30, W. S..$90

COMPT. OPER.—NEAR NORTH, $16. CONSOLIDATED, RM. 1111, 209 S. State.

DANISH MAID, $10, R., B.; CPLES., MAIDS. LEE, opp. Davis L, Evanston, Davis 8116.

KINSER PERSONNEL SERVICE.
140 S. DEARBORN.

HELP WANTED—WOMEN.

Employment Agencies.

APEX, 179 W. MADISON. APTS THURS. CANDY CLERK. GOOD OPP. South..$13
SALESWOMEN, outside work..Salary plus
SEAMSTRESS, exp. on window shades..$12
SINGER SEWING MACH OPERATORS..$13
DRESS FINISHERS, factory exp.........$10
RADIO COIL WINDERS...............$14
4 SODA FOUNTAIN.............$10-$15
[illegible]
HOTEL JOBS DAILY.
5 WAITRESSES, TRAY-SERV. [illegible]
ALL TRADES. 309 S. LA SALLE, R. 101.

TRADE SCHOOLS—WOMEN.

MARINELLO BEAUTY CULTURE SYSTEM.

Consider Your Future!

As is the school, so are its students. In the field of Beauty Culture MARINELLO graduates stand head and shoulders above the crowd—as do MARINELLO graduates. The superiority of the internationally famous MARINELLO System is reflected in the success of the thousands and thousands of highly trained graduates.

Visit Our School Today!

MARINELLO is the largest and most famous Beauty Culture System in the world.

NOW!—Marinello Offers New Easy Payment Plan

Free employment service—or we will help you establish your own business. Complete set of instruments, textbooks, and all cosmetics furnished without charge to all students enrolling for day or evening classes, now forming. Mail the coupon for full information and FREE illustrated Booklet, including set of eight photographs showing various Marinello classes at work.

Name ....
Address ....
Phone ....
National School of Cosmeticians, Inc.—T60.

MARINELLO
INTERNATIONALLY ESTABLISHED SYSTEM OF BEAUTY CULTURE.
108 N. State-st. State 5057.

BURNHAM
School of Beauty Culture
OFFERS OPPORTUNITIES FOUND ONLY AT BURNHAM'S.
FOR 63 YEARS THE WORLD'S LARGEST BEAUTY SCHOOL.

When you visit Burnham's you'll understand why more girls enroll in this school than in any other and you'll be amazed at the unexpected and exclusive advantages which our 63 year record of turning out the best operators enables us to pass on to you —such as positions on ocean liners, positions with the best shops which DEMAND Burnham graduates the opportunity of earning while learning, free tools, unlimited practice on living models, easy terms, and many other advantages.

Once explained, you'll see how Burnham teaching methods will enable you to master Beauty Culture quicker, easier, and better—why these methods develop the type of operator shop owners want.

If you ACT now you can arrange to pay for most of your tuition after you graduate. Call, phone or write for FREE BEAUTY BOOK.

E. BURNHAM
SCHOOL OF BEAUTY CULTURE,
138 N. STATE-ST.
RANDOLPH 3355.

QUALITY.
Far Beyond the Small Cost of Learning.
BEAUTY CULTURE
is the quality of training at MOLER'S.
THE UNIVERSAL COURSE
That qualifies for the Maximum requirements for each and every state examination.
THE PRIVATE LESSONS
as revolutionary as was the original idea of Moler in 1893 that reduced a long apprenticeship to a three month College course.
THE HALF RATE
still available on our Regular course. Earn your living while attending if desired. Open day and evenings. Call, write or phone.
NAME ....
STREET ....
CITY .... STATE........
MOLER SYSTEM
59 E. Monroe, at Wabash.
Central 6393. Chicago, Ill.

...."Send Us a DeLEE Graduate"

Almost every day shop owners are offering good paying positions to DeLEE graduates. Think what that means to YOU. It means that if you receive your beauty culture and hairdressing training at DeLEE you will qualify for one of these good paying, pleasant positions. It won't take long, either, because the DeLEE individual, personalized method of instruction makes learning easy.

Come in today and see this beautiful school for yourself. Find out how Madame Louise trains girls to be genuine beauty experts.

DeLEE
UNIVERSITY OF BEAUTY CULTURE.
30 W. Washington St.
CENTRAL 8225. 16TH FLOOR.

COMPLETE BEAUTY CULTURE COURSE.
$45
$2 down. Free hair, tools and cosmetics. Day and evening classes. Graduates placed. Two beautiful schools to suit your needs. Highest type of instruction.
HEIM SCHOOLS OF BEAUTY CULTURE.
6 E. LAKE-ST. 1019 W. 63D-ST.

VOSS BUSINESS COLLEGE
Opening fall season. Discount contd. this wk. Placement service on 6 to 12 mo. Secy. and Coml. courses. Sm. classes. Individ Instr.
9TH FLOOR,
6 N. Michigan-av. Sta. 3082.

ATTENTION, GIRLS!
MODELS ARE IN DEMAND
for fashion shows, dept. store salons and comm. photography posing. A wonderful opportunity. Small tuition. Free placement. 32 W. Randolph, R. 505, or 721 N. Michigan. Del. 2465. Mallon-Friel Studio.

CASHIERING, $6; COMPTOMETRY, $36; Switchboard, $2. Operators needed for the fall jobs. Special 4 mo. compl. Secretarial Course for beginners, $80. Prepare now in this large, well equipped, modern institution. Exp. staff teachers. Emp. serv. free. Chicago Business College, 190 N. State. Fra. 4122.

LEARN BEAUTY CULTURE IN 2 OF THE largest and best equipped schools on South Side; $2 down, $3 wkly.; tools free. State accred. Selan System, 1547 W. 63d-st. Hem. 5702. 2744 Milwaukee-av. Spa. 6616.

SPEEDWRITING.
100-120 words a min. in 6-8 wks. Not a machine. Enroll now for the fall positions. Chi. Bus. Col., 190 N. State. Fra. 4122.

SWITCHBOARD—CASHIERING.
COMPTOMETRY or SHORTHAND.
Individual instruction. Low cost. Actual experience in large loop office. Placement ser. Century College, 105 W. Monroe. Fra. 8478.

AMERICAN SCHOOL OF BEAUTY CULTURE
Guarantee a complete course.
Very low tuition—including tools, books.
WE HELP FINANCE YOUR TRAINING.
159 N. State-st. 8th floor. Dearborn 6627.

Compl. Beauty Course, $50.
Day-Eve. classes. Positions. Manicure course only, with tools, $15. Call or write Desk TD. MIDWEST, 203 S. DEARBORN-ST., 2D FLR.

COMPLETE BEAUTY CULTURE COURSE
Special reduced rates. Private instructions
GERTRUDE HALE SCHOOL.
30 N. DEARBORN-ST. 3D FLOOR

LEARN THE NINA PARKER SYSTEM OF Beauty Culture. Standard complete course $50 for a limited time only. Day or evening classes. 14 W. WASHINGTON-ST.

SWEDISH MASSAGE—PRACTICAL NURSING, Dr.'s assist., lab.; girls placed while lrn. Kellberg, 14 W. Washington. Dear. 6984

CHICAGO HAIRDRESSING ACADEMY — Grads. earn more because they are thoroly trained. 64 W. Randolph-st. Sta. 5861.

HOTELS CALL FOR TRAINED WOMEN—Good pay. Learn at home. Lewis Hotel Training Schools. Desk 749 Washington D. C.

SWITCHBOARD $2 POSITION SERV.
Speedwriting Amer. Sch., 24 N. Wabash.

Reg. U. S. Pat. Off.; Copyright, 1934, by The Chicago Tribune.

LOST AND FOUND.

TO FINDERS.
If you have found a cat or a dog, a pocketbook, jewelry, or fur, and cannot locate the owner through the "Lost and Found" advertisments in The Tribune, call and go through the "Lost and Found" index at the PUBLIC SERVICE OFFICE, 1 SOUTH DEARBORN-ST.

TO LOSERS.
If you are listed in the telephone directory you can charge an advertisment of your lost article by telephoning Miss Miller of The Tribune ad taking department, Superior 0100. Your advertisment receives the benefit of free listing in the Tribune Public Service office mentioned above for a period of two months. This service facilitates the recovery of lost articles advertised.

BAG—LOST—BROWN; INITIALS F. K. S.; 63d-South Park way. Rew. Smith, Atl. 1434.

BAG—LOST—ZIPPER, CONT. CLOTHING, vic. Ainslie-Clarendon; rew. Rav. 4731.

BAR PIN—LOST—SILVER, 3 IN. LONG, set with pearls and brilliants. Loop dist. Keepsake. Rew. Address P S 553, Tribune.

BAR PIN—LOST—PLATINUM TOP, DIA. center; vic. Kenwood-53d; rew. Drex. 2436.

BRIEF CASE—LOST—BROWN LEATHER, with zipper clasp, bet. Stevens Hotel and Northwestern sta. $10 rew. for return to the Stevens, Chicago, with contents.

BOSTON BULL—LOST—MALE; PROTRUDING teeth, lower jaw. Reward. Rav. 7528.

CAMERA—LOST—SAT. ON ROUTE 20 BET. Gary-Hammond; lib. rew. Craw. 0404.

CASE—LOST—SMALL TAN LEATHER, INItials A. D. C., vic. Union Sta.; contains papers valuable only to owner. Finder please return to or notify Station Master, Union Station. Ph. State 4116.

COIN PURSE—LOST—BLACK SILK, JACKson Pk. Golf course; cont. money, keys, dia. ring; Monday. Lib. rew. Mid. 3384.

DOG — LOST — WIRE HAIR; TAN HEAD; blk. spot on back; vic. 76th-Prairie; rew. Vin. 5544.

DOG—LOST—RED CHOW; MALE; OCT. 1. Reward. 3235 N. Troy-st., Cent. 9435. Drew

FORD—LOST—8 SED., LIC. NO. 668-573; lib. rew. for ret. of refg. equip., tools; no ques. Kenna, 4946 Sheridan-rd. Lon. 2424.

GLASSES—LOST—BOY'S; NEED BADLY; Oak Park. Phone Village 5399.

KEYS — LOST — IN LEATHER ZIPPER holder; near north side. Superior 3703.

MONEY — LOST — $65, UNIVERSITY-AV.-53d., Woodlawn, 55th, or 51st or Halsted cars. Reward. Midway 7524.

PAPERS AND PICTURES—REWARD FOR return; taken from car on Leland-av. Sept. 27. Call Web. 7509. No questions asked.

POODLE—LOST—FLUFFY, BET. EMERALD-Union. Rew. Ch. pet. Brady, 3022 S. Union.

RING—LOST—SAT. NIGHT, LADIES BLK. and white cameo ring; Sherman hotel Celtic room or College Inn. Reward. Phone Clark, Calumet 3501.

RING—LOST—DIA. DINNER, ON ORCHARD betw. Belden-Webster. Rew. Linc. 6690.

WALLET—LOST — BETWEEN FAIR-45TH-Drexel, valuable to owner only. Reward. Return to Jaeger, Ken. 5305.

WATCH—LOST—LADY'S, YELLOW GOLD, vic. Adams-St. Louis. Rew. Nev. 8493-7040.

WRIST WATCH—LOST—LADIES' SMALL platinum, 36 diamonds, black ribbon strap, at Century of Progress Mon. eve. Reward. No questions asked. Longbeach 1400.

WRIST WATCH—LOST—PLAT., 2 DIA., CENtury of Progress; lib. rew. Euclid 9262.

ZIPPER HAND BAG—LOST—FROM CAR, nr. Wabash and Roosevelt-rd., last week; contained women's shoes and misc. articles. Ed Ottenweller, 115 E. Superior-st., Fort Wayne, Ind.

GENEROUS REWARD.
No questions asked for return of personal belongings and particularly papers lost from car at Melrose-st. Sunday night. Call Lakeview 10225 Huntington.

PERSONAL.

HAVE BOUGHT THE SMART SET BEAUTY Shop, 1602 Morse-av. Not responsible for any debts contracted before Oct. 1st. MRS. V. LAVENSTEIN.

HAVE SOLD RIVIERA HAND LAUNDRY. Not responsible for debts contracted, unless by myself, after Oct. 2. M. R. GARNER.

NOT RESPONSIBLE FOR ANY DEBTS CONtracted after this date by any one but myself. CHESTER A. DAVID.

ALICE C.—GET IN TOUCH WITH ME IMmediately. FLORETTA.

ED. P.—COME HOME AT ONCE, CHILDREN are ill. MAE.

NOT RESPON. FOR DEBTS CONTRACT. BY ony one but myself. C. O. Henneberg.

NOT RESP. FOR DEBTS CONTR. BY ANY one but myself. Gunnard Palmquist.

NOT RESPONSIBLE FOR DEBTS CONtracted by any one but myself. E. G. Novak.

NOT RESPONSIBLE FOR DEBTS CONTR. by any one but myself. WALTER GALE.

TRAVEL OPPORTUNITIES.

BOTH READERS AND ADVERTISERS ARE urged to exercise caution arranging automobile transportation with other individuals. References should be exchanged and carefully investigated.

CALIFORNIA
Free Transportation; Refs.
Owens, 1812 W. Washington. Seeley 2770.

California—Share Expense.
Most economical way. Enjoy scenic routes. Deliver nearly new cars. Cars leave daily. 6431 S. WESTERN. PROSPECT 6960.

CALIFORNIA
small expense, shortest routes. Practically new cars. Register now.
2701 W. Madison. Kedzie 4329.

. . . CHICAGO TO LOS ANGELES . . .
Travel the low cost, enjoyable way in late model, popular cars. Drive yourself. Old ESTABLISHED and BONDED dealers. Mal Motors, 4000 Washington-bl. V. B. 8900.

California—Cheapest Way.
San Francisco or L. A. Share gas; '34 cars. Bonded dealer. 5308 Madison. Mans. 2455.

MEN WANTED TO DRIVE NEW CARS TO California. Apply Mr. Wehr or Mr. Berry, California Hotel, 2847 Washington-blvd.

DRIVING TO FLORIDA—TAKE 2-3, SHARE expenses. Mon. 5900. Don Fricke.

MIAMI, FLA., OCT. 7—TAKE TWO, SHARE exp. University 6400 Apt. 541.

LEAV. FOR LOS ANGELES FRI. OR SAT.; take driver free; ref. ex. Albany 3040.

DRIVING TO MIAMI—WANT MAN DRIVER and 2 lady pass.; shr. expense. Oak. 5168.

DRIVING TO TWIN CITIES THURS.-FRI. a. m., take 2-3, sh. exp. Lac. 7853.

FLORIDA—THIS WK., TAKE 4; SHARE exp.; call Highland Park 1660.

DRIVING FLA., TAKE 3, SHARE EXP.; references exchanged. Oakland 4805.

DRIVING PACKARD SED. TO NEW YORK Fri. or Sat. Share exp. Linc. 8766.

BUSINESS PERSONALS.

ACNE CLINIC FRI. SCALP CLINIC MON. Compl. Permanent Wave, $1. Facial, 25c. Marie Gates, 20 E. Jackson. Wabash 5760.

WILL BUY AT DISCOUNT FOR CASH INsurance annuities and paid up long term income contracts. Address K 212, Tribune.

PERMANENT, INCL. HAIR CUT, SHAMP., set, rinse, $1. Hair dye, incl. dye, $1.50. Free marcel wave. Heim, 6 E. Lake-st.

$1 FOR $3 REALISTIC PERMANENT, guar., incl. trim, set; lic. opers., not school. 109 N. Dearborn, R. 908. Dearborn 9442.

PERMANENT GUAR'D INCLUDES HAIRcut, shamp. set all curls you want, $1.25. 159 N. State-st., Room 814. Dearborn 6627.

NURSE — DOES MASSAGING, REDUCING for ladies in their own home. Fra. 2849.

DRAWINGS FOR MIMEOGRAPH, NEWSPAper, etc., $1 up. Ph. mornings, Del. 7961.

BARTER AND EXCHANGE.

EXP. REDUCING MACHINE FOR CASH OR what have you? P. O. Box 50, Chicago.

PRINTING MACHINERY AND SUPPLIES.

WANTED—30 IN. PAPER CUTTER; MUST be gd. cond.; reas. Address K 77, Tribune.

TO RENT—ROOMS—CENTRAL.

Hotel Rooms.

SAVE TIME AND MONEY—
Live within a few minutes of your office, shops, theaters. Clean, modern rooms with pri. baths and showers. Warm atmosphere, alert service. As low as $5 per week.
WASHINGTON HOTEL,
167 W. WASHINGTON. FRA. 5400.

State Hotel—Downtown.
200 outs. rms.; nr. Fair; all trans.; day, $1 up; wk., $4 up. State-Harrison. Web. 1027.

HOTEL ARTHUR, 309 S. CLARK, AT JACKson; new dec.; complete 24 hr. serv.; run water in every rm. Spec. wkly. rate. $3.50.

TO RENT—ROOMS—SOUTH.

BENNETT, 7030—LRG., LIGHT RM., NEAR bath; other rm.; gar. I. C. H. P. 5304.

BLACKSTONE 5519. DORCH. 4100.
UNIVERSITY HOTEL.
Daily, $1.50 sgle.; $2.50 dble., up. Perm. $5 wkly. up. 100 rms., 100 baths. 5 min. Fair.

BLACKSTONE, 5757—ATTR. HOME, KITCH. Owner abroad. Girls. I. C.; $5-$8.

DORCHESTER, 5345—CLEAN, ATTR. RM., $3-$3.50 wk.; I. C. express, surface.

EBERHART, 7116, 2D—LG., LIGHT FRONT rm. R. I., bus, surf.; reas. Rad. 0083.

ELLIS LANE, 4212 ELLIS—ONLY 5 BLKS. Fair. Beau., clean, newly dec. 1-2-3 rm. kits. $1 person; free parking. Oak. 2236.

EUCLID, 7806—LG. FRT. RM., PRIV. BATH. Nr. trans.; meals opt. Manly, Sag. 5271.

HYDE PARK-BLVD., 5438—EXCLUSIVE Gentile home; lge. rm., sgl. or twin beds; pref. business people; I. C., bus. Hyd. 5667.

HYDE PARK-BLVD., 5468—LARGE, CLEAN room; all transp. Ring Dale's bell. Reas.

KIMBARK, 6414—LG. RM., NICELY FURN., r. w., adj. bath; 1 or 2; homelike; I. C., L.

LAKE PARK-AV., 4074—NICELY FURN. rm.; sgl. or dbl.; gentlemen; exc. tr.; reas.

LAKE PARK-AV., 4547—LGE ATTR. RMS.; run. wat.; L, I. C., surf.; $3-$4 wk.; pri. hm.

SAGINAW-AV., 8047 — ATTR. RM.; ADJ. bath; priv. ent. $3. South Shore 5330.

WOODLAWN, 4520—LG. WARM RM., R. W., bath adj., pr. fam. Gent. All trans. $4.50.

WOODLAWN, 4539-41—WOODLAWN APTS. Lg., lt., airy rs.; ex. tran. $2.50-$3.50 wk.

BETTER CLASS ROOMS.
You who are willing to pay just a little more for a better place to live will be interested in inspecting our rooms. All Neo-modernistic furnishings. Every bed an innerspring mattress.
REST WELL AND FEEL WELL.
HOTEL MID-LAWN,
6026 WOODLAWN-AV.
At University of Chicago Campus.
Special consideration to students.

65TH-PL., E., 1449—WELL FURN. OUTSD. rms., $3; sm. sgl., $2; lgr., $2.50; all tran.

54TH-ST., E., 1219—NICE, LIGHT RMS.; very reas.; gd. loc.; exc. trans. Mid. 1322.

49TH-ST., E., 1354—LGE. SUNNY RMS.; studio suite; hmlike., I. C., bus, sur. $4 up.

73D-ST., E., 2050—HOUSE; LARGE, COMF. rm., $4; breakfast opt. Nr. I. C.

72D-ST., E., 1836—FRT. STUDIO RM. OR bedrm., comf., piano., I. C., reas. Butt. 0186

Hotel Rooms.

$5.50 WEEK UP—SMART, NEW, MODERN. In-a-dors with private bath and shower. Ideal trans. Complete generous service. SOUTHLAND HOTEL, 1330 HYDE PARK.

$6. COMPLETE 24 HOUR HOTEL SERV. Tub or shwr. Gd. beds. Phone. Elevator. Daily maid. Real home of quiet refinement. 5226 DORCHESTER-AV. FAIRFAX 8210.

TO RENT—ROOMS—NORTH.

ASHLAND, N., 3239—LINCOLN-BELMONT Hotel. Modern rms., $4 wk. up. All trans.

BARRY-AV. 635 — BARRY ARMS HOTEL. $5 WEEK UP. PRIVATE BATH. New, modern, complete hotel service; near lake; 15 minutes loop. Bittersweet 3614.

BEACON, 4617—LARGE FRONT RM. OR sgl.; 2 in fam.; reas.; all tran. Sun. 6478.

Broadway, 4301—Amaz. Val.
$4 week. A brand new hotel. Sunny rooms; baths, showers, wall beds; spacious lobby.

BROADWAY, 3020. BITTERSWEET 1600.
BARRY-BROADWAY HOTEL.
Near Lincoln park; 15 minutes to Loop; $5 week; garage; direct transp. to Fair.

CEDAR, E., 61 — CANTERBURY HOUSE [1100 North]—Just the coziest rooms. Single, $5.50 to $6.50. Double from $6 up.

CHESTNUT, W., 119 [850 N.] DEL. 9790. Beau. new. dec.; outside rms. $3.50 up; 2 rm. kit., $6. Hotel serv. 10 min. loop. Fair.

CLARK-ST., N., 2026 MOHAWK 3460
HOTEL CLAYTON
NEW BUILDING, OPP. LINCOLN PARK.
300 MODERN RMS., BEAUTY REST BEDS.
NOW $5.00 PER WEEK
FREE RADIO. 10 MIN. TO LP. AND FAIR.

CLARK-ST., N., 1015, AT OAK. WHI. 4290.
HOTEL OLYMPIC.
200 RMS., PRI. TUB, SHOWER EACH RM. 5 MIN. N. LOOP. FREE RADIO EACH RM.
$5—PER WEEK—$5

CLARK, COR. GRAND—ST. REGIS HOTEL; mod. rms.; perm. wk. rates, $4 sgl., $6 dbl.

CORNELIA, 1237—PLEASANT ROOM, PRIvate home. Suit. 1-2. Gd. trans. Gra. 0663.

CRESCENT-PL., 822 [4100 N.] — BEAU. furn. sgle.-dble. rms., $2.50 up. Gra. 1078.

DEARBORN, N., 1447—DEARBORN MANOR. Comfortable rms., baths, hotel serv. Reas.

DEMING-PL., 527, 1ST APT.—OUTSIDE RM. Comf. furn., adj. bath. Reasonable.

DOLE-AV., 617—1 WEEK FREE AT DOLE ARMS HOTEL [nr. 2640 N. Clark]; $4 sg. $5 db.; r. w.; bth., shwr all rms. Lin. 5040.

HERMITAGE AT WILSON. LON. 8360.
WILSON-AV. Y. M. C. A.
Live in beautiful Ravenswood.
DOUBLE, $2.50 PER WEEK AND UP.
SINGLE, $3.50 PER WEEK AND UP.
Membership privileges included. Swim., gym. 24 hour service. Bus, L, surf. Free parking

HURON, W., 62—HOTEL BARRY—5 MIN. Loop; atr. kits., rms.; run. wat.; $3 wk. up

JUNIOR-TERR., 818 [4300 N.]—LRG. RM.; light; for gent.; all tr.; priv. fam.; reas.

KENMORE, 5511—FINE LARGE RM.; COMplete hotel service; big lobby; $3.50 wk.

LARRABEE-ST., 1508. LINCOLN 2633.
NORTH-AV. Y. M. C A.
$2.25 PER WEEK AND UP.
First class accommodations; quiet, homelike atmosphere; near loop, lake, and Century of Progress. Gym, and swimming included. Free parking lot. L and surface.

MARSHFIELD, N., 3333. BITTER. 3333.
LINCOLN-BELM'T Y.M.C.A.
DESIRABLE ROOMS—NEW BLDG.
24 HOUR SERVICE.
$2.50 PER WEEK UP, DOUBLE.
$3.83 PER WEEK UP, SINGLE.
ALL MEMBERSHIP PRIVILEGES.
BUS, "L," SURF., TRANSP.

MICH.-BLVD., 841 N.—ATTR. DBLE. OR sgl. rms.; walking distance loop. Reas.

MELROSE, 441, 3D—LIGHT RM. 1-2, PRI. bath; tw. beds; ref.; bus peo.; pri. fam.

NEWPORT, 801, APT. 2—ONE GENT, $2.50; two, $4. Halsted, Clark, Brdway., L, bus.

OAK, W. 104 OR 1039 N. LA SALLE—NR. loop, Fair, pk.; 1-2-3 rms., $5. Htl. rms., $4.

PINE GROVE, 2744—PINEWOOD HOTEL. Nr. Sher.; large, light, airy rms., $4-$5-$6.

PINE GROVE, 3830—CORNER LIVING RM. Inador; pri.; all tran. Wellington 0740.

RIDGE-AV., 5817—LRG. RM., ADJ. BATH. $3; brkfst. if desired; all trans. Edg. 4072.

RUSH, 751—ATTR. LRG. ATTIC STUDIO rm.; other studio rms., $5 up. Del. 3852.

SHERIDAN, 4870—HOTEL CASTLEWOOD—24 hour serv.; pri. bath, shwr.; $4 wk. up.

SHERIDAN, 928—CLEAN RMS., RUN. WAT. Real shower. Hotel serv. All tr. $2.75 wk.

WALTON-PL., W., 9—LIGHT, SGL., FRONT rm., lrg. closet, adj. bath; reas. Nr. Drake.

WELLS, N., 615—HOTEL FOR MEN, NEW. dec. rms.; mod.; $2-$3.25 wk.; all trans.

WINDSOR, 828—HOTEL WYNDON—ROOMS, $4 wk.; 2 rms., shwrs.; hotel serv.; all tran.

WINONA, 932, 3D [5100 N.]—E. SHER.; room, 1-2, pri. fam.; all trans. Ard. 4480.

SHERIDAN PLAZA.
SHERIDAN-ROAD AT WILSON-AV.
400 ROOMS WITH BATH.
Single, $1.50; Double, $2.50; Weekly, $7 up.
Henry J. Hayn, Mgr. Longbeach 1900.
Best transportation.

TO RENT—ROOMS—NORTH.

LIVE IN A REAL HOTEL—200 ROOMS—Complete 24 hr. serv.; delight., comfy rest mattresses; tub and shower; congenial atmosphere; ½ blk. all trans.; $4.50 wk.; no higher. STRATFORD HOTEL. 4131 SHERIDAN.

ATTRAC. SUITE—LG. BEDRM., STUDY; pri. ba., shwr.; best furn.; 1-2. Edg. 0207.

Hotel Rooms.

IN-A-DORS OR BEDROOMS—$5.50 WK. Finely furnished; priv. bath and shower. Complete 24 hour service. Beaut. residential district. Refined clientele; ½ blk. all trans. WINDALE HOTEL. 6019 WINTHROP.

TO RENT—ROOMS—NORTHWEST.

HUMBOLDT-BL., 1655—LG. LGT. RM.; well furn.; radio; gd. tran.; gent. pref.; $3

KIMBALL, 2221, 2D—COMFORTABLE FRONT ROOM, $2.00.

LOGAN-BL., 3029—LGE. STM. HTD. OUTS. rm., 3 wind., suit 1 or 2. Alb. 0264.

IN BEAUTIFUL RESIDENTIAL SECTION. Attractive rooms, $3 50 to $6 wk. including membership. A few 2 room suites. Only 12 minutes loop via C. & N. W. R. R.; street cars to door. Free parking. 24 hour service.
IRVING PARK Y M. C. A.,
4251 Irving Park-blvd. Pensacola 1070.

TO RENT—ROOMS—WEST.

. . ARTHINGTON AT KEDZIE [820 S.] . .
Sears-Roebuck Y.M.C.A.
$2.50 PER WEEK UP, DOUBLE.
$3.25 PER WEEK UP, SINGLE.
Includes membership; swimming, tennis. L, surf. trans. Conv. to Loop. Nevada 3800.

CONGRESS, 4350—CLEAN, LGT., QUIET, cozy r., sm. pri. fm. Reas.; ex. tr. Ked. 6877

TO RENT—HOUSEKEEPING ROOMS.

South Side.

BERKELEY, 4208—1-2-3 RM. KIT. APTS., stm. ht., gas, elec. $3.50-$8. All trans.

BLACKSTONE 5601—1, 2, 3 RM. KITCH.; slp. rms., $1 day; wkly. rates. 5 min. Fair.

CORNELL, 5241—ATTR. 2-3 RM. APTS.; also slp. rms.; $3 and up; I. C., bus, surf.

DREXEL, 4332 — VISITORS. WHY PAY more? 1-3 r. kit., per., $5 wk. up. Oak. 4640.

ELLIS, 4555—LG. FRT. [illegible]., LAV.; MEN or cpl.; sml. rm.; best tran. Drex. 8062.

HARPER., 6048—1-3-4 FRT. ROOM KITS., bath, enc. pch., wtr., $5 up; pkg.; nr. U. of C.

HYDE PARK-BLVD., 1411—1 RM., $4; 3 R., bath, $30; 5 rm., bath, $40; free parking.

INGLESIDE, 6410—2 REAR RMS., REAL kit., pri. back pch., gar.; stm. ht.; gd. tr.

KIMBARK, 6621—3 R. KIT., BEDROOM; refr.; adults. 2½ r. Pri. bths.; I. C. $13-$8.

KIMBARK, 6414—2 LGE. RMS., NICELY furn.; elec. refrig.; homelike; I. C., L; $8.

LAKE PK., 4919—1-3-4 KIT., $5 UP; SLP. rms., 4 rm. bsmt.; light, clean. Auto sp. fr.

MUSKEGON, 7736—MOD. 1-2-3 RMS., ½ blk. I. C., surf.; gar. opt. Sag. 6518.

WOODLAWN, 6547—BEAU. 1-2 R. KITS., linen, light, gas. $5-$7 comp. I. C., "L."

Relief Vouchers Accepted.
1-2-3 room apartments; near schools. 5101 Kimbark-av.

62D-ST., E., 922—COMPLETELY FURN. 1-2-3 rm. apts.; spick-span; rollaway beds.

1 RM. KIT. APT., ADJ. BATH; VERY DEsirable; vouchers accepted. Ken. 5901.

1219 W. 84TH-ST.—2 RMS.; HOME PRIVIL.; gd. trans.; gar.; reas.; no obj. to child.

6909 LOWE—1-2 RM., COZY APTS.; PRI bath; uphol. fur.; $4-$7.50. Nor. 1800.

North Side.

BROADWAY, 4040—EXCELLENT HEAT; all transp.; 2 rms., $5. Front kitnt., $3.

BURLING, 2839, NR. DIVERSEY AND Clark, 1-2 rm. kit., $4 up. Gd. transp.

CHICAGO, W., 353—1 RM. APT., $1.50; real kit., $3; slp. rms., $1.25. Free parkg.

CLARK, N., 417, REVERE HOTEL—Kitchenettes, 1-2 rms., 1 to 4 people, $4 wk. and up. Sleeping rms., $3 wk. up. Complete hotel service. 3 minute walk to loop.

CLEVELAND, 2217—2 BLKS. W. OF CLARK. Hsekpg. rms., $2.50 up; clean; adults only.

CLIFTON-AV., 4449, NR. WILSON L STA.—Kitchen, dining rm. and sleep. porch; reas.

CORNELIA, 730—1-2-3 RM. APTS. NICELY furn.; frig.; priv. bath. Lake View 7819.

CRESCENT, 929 [4100 N.]—3 CLN. R., NEW. dec.; Frig.; adults. Nr. lake, park. All tr.

DEMING-PL., 477—SLPG. RMS. AND KIT. apts.; nr. park; very reas. Diversey 7824.

LA SALLE, N., 1525—4 RM. APTS., BATH, piano, $8-$10; hsk. $2.50-$3.50; slp. r., $2.

LAKESIDE-PL., 823 [4730 N.]—LOVELY 3 r., $7; Frigidaire; hotel r., $2.50. 51 bus.

LAWRENCE, 822—LG., LT. 1 R. KIT.; GAS, lt., lin.; $3.50-$4-$5; md. ser.; slp. r., $3.

MAGNOLIA, 4532 — LARGE 1 RM. KIT. Wall bed. pch.; $6. Sgl. frt., $4. Slp. rm.

MELROSE, 437 [3240 N.]—FRONT 2 RM. kitnt. apt.; switchboard; $6.50; good tran.

RACINE, 4416—BEAU. FURN.; SUN PARL.; kit.; 2 rm. real kit.; refined home.

SHERIDAN, 4710—NEAR WILSON; 1 RM. kit. apt., also slp. rms., $2.50 up. All tr.

SHERIDAN, 4715—1-3-4 RM. APTS.; REAL kitchen, private bath; reas.; all trans.

BOARD AND LODGING.

South Side.

BLACKSTONE, 5707, 2D—QUIET, COMF.; TWIN, SGL. BEDS; EXC. MLS.; I. C.

EGGLESTON, 7702, 2D—LG. RM., ADJOIN. bath; 1-2 empl.; pri. hm.; all tr. Tri. 4915.

STONY ISLAND, 6074—LG. FRONT ROOM, well fur.; 1-2, tasty mls...$8-$10. Dor. 0422.

PLEASANT, COMF., MOD. HOME—EVERY conv., sunny outsd. rm.; aged person or semi-inval.; gd. fd. Dr. refer. Reas. Oak. 5015.

North Side.

ASHLAND, N., 4714—LARGE, COMF. RM., $7.50, inc. meals; lndry.; all tr. Edg. 2207.

CARMEN, 1329—2D. FRT. RM., SUN-PAR., tw. beds; brd., $7.50 ea. Argyle L. Sun. 0196

GORDON-TERR. 721 [4134 N.]—LRG. FRT. rm., adj. bath; gd. southern cook; $6.50-$7.

SHERIDAN, 5643—FRT., DBL.-SGL.; FACE lake; exc. meals; all transp. Sun. 9319.

RITA CLUBS FOR GIRLS,
$6.50 AND UP WEEKLY.
Comp. serv. daily, incl. wonderful food.
NORTH—158 W. NORTH-AV. DIV. 9654
WEST—1700 JACKSON-BLVD. SEE. 9530
SOUTH—6330 WOODLAWN. H. P. 7139

PEELE HOME LIC.—AGED, INFIRM, BEST of food and care; $50 mo. Div. 4912.

Convalescent Homes.

PRIVATE HOME, LICENSED FOR AGED, infirm and mild mental. Midway 1605.

Children.

NEAR LINCOLN PK.—EXC. BOARD; CARE child.; rm. for par. opt.; reas. Buc. 6582.

EXCEL. BOARD—CARE CHILD; ANY AGE; opp. sch., nr. L; lge. rm.; parent. Rog. 8019.

HOTELS AND APARTMENT HOTELS.

NEW HOTEL PAXTON
$1.50 SINGLE, $2.50 DOUBLE AND UP daily; SPEC. weekly rates; 200 rooms., pri. bath, tub and shower; cafe, garage in conn.; 10 min. to Fair. 1432 N. La Salle. Moh. 0541.

LOOP SKYSCRAPER APTS.
1-2-3 RM. SUITES, FROM $50.
Swimming pool. Full Hotel Service.
45 STORY STEUBEN BUILDING.
Apply 22d floor. 188 W. RANDOLPH.

FREE TAXI TRANSPORTATION FROM all stations to hotel and World's Fair. $1 single, $1.50 double up. Special group and family rates. Free parking.
HOTEL RALEIGH. 648 N. DEARBORN.

BERWYN BEACH HOTEL.
Beautiful furnished rooms. All rooms have bath, showers, phone; $6 wk.; nr. Edgewater Beach. Longbeach 8161. 1049 Berwyn-av.

5321 CORNELL-AV.
1-2-3 rms., furn., $25 mo. up; new management; I. C., 9 min. to loop; near U. of C.

ELLIS LANE, 4212 ELLIS—ONLY 5 BLKS. Fair. Beau., clean, newly dec. 1-2-3 r. kits., $1 person; free parking. Oak. 2236.

BRYN MAWR HTL., 5530 WINTHROP, NR. Edg. Bch.—80 rs., $5 wk., $1.50 d. up; tea r.

. HOTEL MAJESTIC .
29 QUINCY-ST. HEART OF TOWN.

HOTELS AND APARTMENT HOTELS.

MONTROSE BEACH
925 MONTROSE-AV.
East of Sheridan-rd. Tel. Bittersweet 7700.
1-2-3 RM. APTS., $40 UP.
$2.50 up daily. $10.00 up weekly.
Single or double; new building; air cooling system, light, airy, soundproof kitch. apts.; completely, elegantly furn.; refrig., tile bath, shower, radio every apt.; coffe shop.
24 HOUR HOTEL SERVICE.
Public garage service; $8 mo.; $3 wkly.

Commonwealth Hotel
2757 PINE GROVE, AT DIVERSEY-PKWY.
250 OUTSIDE ROOMS—PRIVATE BATHS.
15 min. to loop and "A Century of Progress."
DAILY RATES STARTING AT:
$2 PER DAY, INCLUDING GARAGE.
Weekly rates, $8 up. Monthly rates, $30 up.
To make the Commonwealth more homelike to its guests we are offering breakfast, luncheon and dinner included in a special rate of $12.50 per person. Double rms. only.

1429 N. CLARK-ST. SUP. 4365
HOTEL BURTON
$5 and up per wk. for Permanent Guests. An ideal location. 1 block Lincoln Park. Priv. bath, tub or shower. Twin or double beds; 2 station radio in each room; coffee shop, valet, laundry in connection.
COMPLETE HOTEL SERVICE.

LINCOLN PARK ARMS
A CONVENIENT WINTER HOME.
Near Lincoln Park. Spacious one room and bedroom apts.; ultra modern, with complete service at reasonable rates. Also a few hotel rooms.
2738 PINE GROVE-AV.

HOTEL RIENZI
600 DIVERSEY-PKWY.. BUCK. 4100
2800 North. 200 beaut. rms. and suites with tile baths; twin, double, or inador beds. Bus, car at door; 15 min. to Loop or Fair. LOW AS $8 WK. SPECIAL MO. RATES. Day $2 single, $3 dbl. up; garage included.

At the Fair's Main Gate
NO CAR FARE. NO TIME LOST.
Complete service; innerspring mattress; $1.50 and $2.50 single; $2 to $3 double; 3 or more, $1 per. Write for reservation.
FAIRVIEW HOTEL,
2124 S. MICHIGAN-AV. VICTORY 7300.

Melrose Apt. Hotel
1-2-3 room kitchenette apts. Penthouse. Beautifully furnished. Complete hotel service. Overlooking Lake Michigan and Lincoln Park. Excellent transportation to the Fair. One-half block from beach and golf links. 451 MELROSE-ST. [3240 N.]. BUCK. 1200.

CALIFORNIA STYLE.
ONLY PLACE OF ITS KIND IN CHICAGO.
1 rm. kitchenette apts.; private sleeping porches; hotel service; will accommodate 4 people; 10 minutes to World's Fair.
ST. GEORGE HOTEL,
1435 E. 60TH-ST. DORCHESTER 7300.

THE GLADSTONE
offers new ideas in hotel comfort and atmosphere at prices you'll like. 1-2-3 rm. hotel suites and rooms. Home cooked food served in cafeteria. All trans.
6200 KENWOOD-AV. HYDE PARK 4100.

6220 GREENWOOD-AV. PLAZA 4800.
GREEN BRIAR HOTEL
NEW BLDGS.; 400 ROOMS, EACH WITH TUB SHOWER; $6 WEEKLY, $1.50 DAILY UP. 1 BLK. TO L SURF.; NEAR I. C., BUS.

Lakeside Plaza Apt. Hotel,
817 LAKESIDE-PL. LON. 1811.
Large 3 rm. furn. apts., modern, newly decor.; 47½ blks. No.; overlooks lake; good trans; new management; rates $55 per mo. up.

HOTEL ELMS,
53d and Cornell-av.—9 min. from downtown. Only step from sta. Catering to guests who enjoy homelike atmos. and personal attention. MODERATE RATES. HYDE PARK 2020.

Norwell Apartment Hotel.
154 WEST NORTH [AT LA SALLE].
Modern kitchenette. Hotel Service.
Weekly-Monthly. Very reasonable Rates.
Near Lincoln park. Phone Mohawk 1065.

FULLY EQUIPPED KITCHENETTE APTS. Bryn Mawr Apt Hotel. 5550 Kenmore-av.

APARTMENTS AND ROOMS TO SHARE.

ATTR. FURN. 5 RM. APT., SHR. WITH emp. cpl.; kit. priv. opt.; nr. L. Bri. 7582.

6 RM FURN. APT. TO RENT OR SHR. with cpl. 3128 Washington-blvd. Nev. 5258

LADY SHR. APT. WITH SAME. REAS. RT. Exc. tr. 4400 Drexel-blvd. Oak. 1138.

YOUNG BUS. WOMAN SHARE SAME RM., Medinah Club. Address S 99, Tribune.

BUS. MAN SHR. 6 RM. BRK. BUNG. FURN. cple.; hot. w. 7626 Paxton, $25. Cen. 2175

LADY WILL SHARE 2½ RM. FURN APT. with same; I. C., bus, surf.; ref. Dor. 2951

TO RENT—HOUSES.

South Side.

LGE. STONE FRT. HSE.—MOD. 3 BATHS, lge. garage; steam. 4557 Ellis-av., at 46th.

North Side.

BEAUT. 11 RM. HOUSE—3½ BATHS, H. W. heat; 2 car garage; servant qrtrs. [3500 block], North, nr. Sheridan. Must see to appreciate. Reas. rent. Central 3516.

DANDY 11 RM. HOUSE, H. W. HEAT, LRG. lot; good trans. 4522 Ashland-av. Reas. To inspect call LONGBEACH 9000.

23 LIGHT RMS., OPPOSITE LINCOLN PK. Park. space. $50 mo. 2119 N. Clark-st.

Northwest Side.

ATTRACTIVE BRICK BUNGALOW, $35 UP. A. J. Schorsch, 6059 Irving Park-blvd.

WILL RENT MOD. BRK., 6 RM. HOME TO resp. party; good trans. 5600 Fullerton.

NORWOOD PARK—5 RM. COTT. AND GAR., to rel. party. Call Newcastle 4184.

Suburban—North.

WILMETTE—934 ELMWOOD-AV.—8 RMS., 3 baths. A lovely home; 2 car garage; oil heat; $100. Phone owner. Wilmette 2216.

Suburban—Northwest.

WESTWOOD—MOD. BR. BUNGS., $30-$35; h. w. ht.; gar.; beaut. dec.; poss. now.
WESTWOOD CORPORATIONS,
2900 N. 77TH-COURT. Riv. Grove 1650.

Suburban—West.

ATTRAC. NEW 5-6-7-8 RM. HOMES, $20-$50; wond. sale bargains in homes and acres; 65 leases, 20 sales, since July 1st. H. A. Hover, 10 St. Chas.-rd. Lomb. 1100.

WANTED—TO RENT—HOUSES.

HOUSE—H. P. OR WOODLAWN, SUITABLE club meetings, 150 members. H. P. 1638.

TO RENT—APARTMENTS.

SOUTH.

General List.

SOUTH SHORE TOWERS.
Choice 2-3-4 room apartments. Tall building, lavish in service. Rental covers every expense.
7300 SOUTH SHORE DRIVE

IN HEART OF SO. SHORE.
Beautiful 2-3-4 rooms in South Shore, with real kitchens, tile baths; California type walls; elevator service; gas, light, refrig. included; 18 minutes to loop by I. C. [Bryn Mawr station one-half block.] Office of bldgs., 7128 JEFFERY-AV.

"GET THE RENTING GUIDE."
Swan, Lorish & Caspers, Inc. Dor. 6200.

One, Two, and Three Rooms.

2-RM. APTS. WITH PRIVATE BATH; ALSO 2-rm. apt. with kitchenette; elec. refrig. 336 W. Marquette-rd.; ⅛ blk. to L; rent, $25-$27.50. McClun, 217 W. 63rd-st.

3½ RM. DESIRABLE APT., NEWLY DEC.; also 3 rm. fur.; Oct. 8. 4815 Lake Park-av.

TO RENT—APARTMENTS.

SOUTH.

Four, Five, Six Rooms, and Larger.

1463 S. MICHIGAN-AV.
IMMEDIATE POSSESSION.
$45. 6 LARGE ROOMS. $45.
Rooming house location; has automatic steam heat, light, gas, hot and cold water.
RALPH H. WOODLEY.
1638 E. 55th-st. Open eves. Hyde Pk. 2187.

4 and 5 Rooms, $35 Up
Corner apts., facing park. Large rooms. Free refrig. Bus at door. 2 blocks to L. 4336 Drexel-blvd. Oakland 4951.

4-5 Rooms, Elec. Refrig.
Front porch; nr. I. C., surf. lines, schools; attrac. bldg. and rent. 4652 Lake Park-av. See Janitor or phone Madden, Longb. 4313.

MODERN 4 ROOM APT.
All large, light rooms; General Elec. refrigeration; $32.50. 7956 Wabash-av.

SOUTH SHORE DRIVE.
5 large rooms, $60. Close to I. C. and shopping district. South Shore 1660.

S. W. CORNER HYDE PARK-BLVD.-WOODlawn-av.—Ex. lgt. 5-7 rms.; mod. apt.; reas.; also cor. 4 rm. English basement apt., $25. Midway 6979; Sunday, Hyde Pk. 5326.

5045 DREXEL-BLVD.—10 RMS., 2 SUN par., large elec. refrig., large rms. and clos.; all modern; $115, conces. Ken. 2348.

4809 LAKE PARK-AV.—MODERN 7-8 RMS., 2d apt.; elec. refrig.; all outside light; $55. Midway 6979 or Kenwood 3175.

4 AND 5 RM. APTS.—STEAM HEAT, $30-$35; good transp. 6804 S. Halsted and 809 W. 68th-st. Call Englewood 2025.

LOVELY MOD. HTD. 4 RMS., $30; REstricted neighbd., I. C., L. 4463 Woodlawn.

7943 SOUTH SHORE-DR.—4 RMS.; REFR.; enclos. pch.; $30; ex. trans.; ½ blk. lake.

7 LIGHT RMS., 2 BATHS, G. E., $65; 7 R., 4 bedrms., enc. pch., $60. 6546 Woodlawn.

EGGLESTON, 6424; 6 AND 7 RM. FLAT, really nice; $35 month; best trans.

5526 EVERETT-AV.—7 RMS., 2 BATHS; nr. park and lake; $75. Hyde Park 7000.

LOVELY MOD. COR. 5 RMS., SUN PARL.; G. E.; ref.; $50. I. C., Bus. 7159 Bennett.

CO-OP. 5 R. SUPERIOR; FINE DIST.; ALL tran.; will sell. Address S F 232, Tribune.

4 LARGE RMS.—IVORY WOODWK., SLPG. pch., 2d flr., nr. I. C. sta. Fair. 9302.

NORTH.

General List.

GLENGYLE BEACH APARTMENTS
905-911 GLENGYLE-PL.
5050 NORTH—EAST OF SHERIDAN.
3 ROOMS........FURNISHED
5 ROOMS.....UNFURNISHED
Near the lake. Large light airy rooms in well kept building. "L" express, surface and bus transportation.
Resident Manager. Phone EDGewater 1743

2000 Lincoln Park West.
Opposite Lincoln Park.
2-3-4-5 RMS. FROM $50.
Spacious, well arranged apts.
24 hr. elevator serv., door man.
PETER F. REYNOLDS. LINcoln 3633.

3½-4 ROOMS, $35-$42.50.
6201 Glenwood-av., cor. Granville; very fine apts. Free refrig. Priv. rear porch.
H. E. Vetter & Co., 4707 Broadway. Lon. 7146.

1206-20 JARVIS—3½-4 RMS., LAKE APTS.; 3 cedar clos. in each; beau. appointed; col. tile baths; gentile. Private beach. Also 1201 CHASE-AV., AT LAKE, 1 RM. KIT., free refrig., $30; furn., $35. Rog. Pk. 4825.

550 ALDINE-AV.
3, 4 AND 5 ROOM APTS.
Excel. loc. and transp. Reduced rentals.

NEW AINSLIE APTS., 1060 AINSLIE-ST.—2 and 4 rooms; unfur.; elec. refrig.; all modern; all transportation. Ph. Lon. 5780.

3-4 RMS.—1 BLK. L STA.; NEW REFR.; newly dec. $30 up. See jan., 6925 Greenview.

7621 EASTLAKE-TERR. — PRIV. BEACH; 3½ rms., $40; owner; 4½ rms., $55; subl.

One, Two, and Three Rooms.

1100 N. LA SALLE-ST.
1½-2-2½ ROOM APTS.
RENTALS $30 UP.
Investigate our new plan of furnishing, which permits one to own a complete set of our new modern furniture by paying a small additional sum monthly.
FREE GAS AND REFRIGERATION.
16 STORY BLDG., 24 HR. SWITCHBOARD.
JOHN T. WHEELER & CO. DIV. 5320.

244 E. PEARSON.
2-3 ROOM APARTMENTS,
$45 AND UP.
Overlooking lake. Free gas, light, refrig. Hotel service available. Bus at door.
SUPERIOR 4701.

837 WOLFRAM-ST.
1½ rms., $25, $27.50, $32.50; 2½, $45, including carpeted flrs, elevator service, gas, light, refrig.; agt. at bldg.
Ritchie Bond & Mtge. Co., 134 N. La Salle-st.

535 WELLINGTON-AV.
Near the Drive. 3½ rooms; extra large living room; free gas, refrigeration; good transp., $47.50. Longbeach 8833.

415 Fullerton-pkwy.
2-2½-3 rms.; low as $45—18 story bldg. Opp. Lincoln park. Free gas, refrigeration.
PETER F. REYNOLDS. LINcoln 1518.

6239 N. WESTERN-AV.
Very attractive 3½ room apts.; bedroom and In-a-dor; electric refrig.; free gas; $30. Manager on premises. Longbeach 8833.

3 ROOMS, $27.50-$30.
Bedrm., liv. rm., dinette, kit., large closets. Frig.; nr. Linc. Pk. Ex. trans. 334 Garfield-av.

3 ROOMS KITNT., $35-$40.
Free refrig. and gas. ⅛ block to lake.
7221 Sheridan-rd. Rogers Park 6360.

MODERN 2 RM. APT., BEAUT. DECOrated; refrig., free gas; good transp.; $30. 745 Belden-av. See jan. or ph. Cent. 3313.

910 LAWRENCE APTS.—CHOICE 2½ RMS. $50 up; near the lake. Manager on premises. Phone Longbeach 7823.

828 SUNNYSIDE—LARGE 2½ RM. APT.; stm. ht.; elec. refrig.; $27.50 up. See jan.

VICTOR, 1218 [5800 N.]—2-3 RMS., NEW. dec., light, airy; all tran. Kild. 6278.

6642 N. CLARK-ST.—2 ROOMS, $22.50; 3 rooms, $27.50. See agent on premises.

230 W. CHICAGO-AV.—3 RMS.; LARGE porch, bath, electri. rent $10. Hum. 1317

Four, Five, Six Rooms, and Larger.

4709 BEACON, 3D—6 R., SUN PAR., LAV.; refr.; ex. trans.; att. rent. R. P. 4602.

5 RMS.—1 BLK. FROM LAKE; REDEC. TO suit; very reas. rent. 1616-18 Juneway-ter.

6 RMS.—CLEAN, LIGHT; STM. HT.; ELEC. ref.; all trans.; $45. 4832 Kenmore-av.

BEAUT. 5 RM. MOD. APT. $45. EL. REFR. 6249 N. Washtenaw-av. See janitor.

5-6-7 RM., STEAM, STOVE HEAT. FURN. or unfurn. Reas. Nr. Linc. Pk. Div. 1191.

LOVELY 4-5 R., $35 UP. E. OF RIDGE. Elec. refrig., tile bath. 2104 Birchwood.

4215 SHERIDAN-RD.—6 ROOMS, 2 BATHS, elect. ref.; reasonable. Randolph 3081.

5 BRIGHT, SPAC. RMS., G. E. REFRIG.; all trans.; low rental. 958 Edgecomb.

4701 WINTHROP—4 AND 5 RMS., LIGHT; Frigidaire; $32-$38. Lake View 6480.

3917 ROKEBY, NR. SHERIDAN—4-5 RMS., $32.50-$39; elec. refrig. Lake View 6480.

3516 BROADWAY—4-5 ROOMS, $25 TO $30. Steam heat. Lake View 6480.

1542 N. LA SALLE—4 RMS., $40; 3½ RS., $30. All outside rms., light; good homes.

6 RMS.—FURN. HT., $20; ELEC. REFRIG.; nr. Sheridan L. 3759 Osgood. 1st. Gar., $2.

5 RMS., 2 BATHS; BEAUT. MOD. BLDG.; nr. L, bus; reas. 5959 Winthrop. Lon. 1948.

6 LGE. RMS.; SUN PORCH; G. E. REFRIG. Fac. pk. 5025 N. Francisco. Rav. 3842.

6 RMS., FURNACE HEAT; 1ST FLAT; brick; $23. 2458 Burling-st. Diversey 3843.

TO RENT—APARTMENTS.

NORTH.

Four, Five, Six Rooms, and Larger.

Marshall Field Garden Apartment Homes
ALL RENTS REDUCED!
5 rooms now only $45-$50 month.
6 rooms now only $59-$61 month.
Maintain your living standards; reduce your rent. Beautiful apartment homes, 8 minutes from Loop, amidst flowered gardens. FINEST PRIVATE SCHOOL FOR YOUR CHILDREN. Supervised playgrounds, playrooms, and adult recreational center. Selected tenancy assures good neighbors. Call now. Renting office, 411 Blackhawk-st. Open from 9 to 6 p. m. daily; Sunday 2 to 5 p. m.; evenings by appt. Phone Lincoln 2122. Write FOR ILLUSTRATED BOOKLET.

70 E. WALTON-PL.
4 rooms, well arranged, with woodburning fireplaces; elevator and doorman service. Will decorate to suit your individual taste. Located just off Michigan-av. Rental $90 month. Also 6 room duplex, with 3 baths; available at $150.
ROSS & BROWNE,
919 N. Michigan. Whitehall 7373.

2833 CAMBRIDGE-AV.
4 rms., $40-$42.50-$55. Latest appointments, including G. E refrig., tile baths; exc. location, close to Lincoln Pk. Agt. Mrs. Schleiger.
Ritchie Bond & Mtge. Co., 134 N. La Salle-st.

1309 ADDISON-ST.
Choice 4 room apts., large, light and well arranged. Elec. refrig. Modern bldg. Call immed. Bargains at $32.50-$37.50. Agent on premises. Good bus, surf., and L trans.

2335 COMMONWEALTH.
1 block west of the drive, just south of Fullerton. 6 rooms, 2 baths; de luxe interiors; unusual layout; $110. 15 min. from town. Exclusive elevator bldg. Cen. 5050.

5-6 ROOMS, $45-$50.
4400 MAGNOLIA-AV.—Sun parlors; elec. refrig. Excellent loc.; st. car, bus, shops.
O. P. CURRAN JR.,
4545 BROADWAY. LONGBEACH 2821.

4423 N. DAMEN-AV.
6 rooms; furnace heat; in 2 apt. bldg.; newly dec.; glazed rear porch; low rental. E. E. STULTS REALTY CO. Bit. 4040.

Wonderful Corner Apt.
4 large outside, sunny rms.; 6 windows in liv. rm.; 4 large closets, extra rollaway bed, pantry; electric refrig. 1435 Pratt-blvd.

4-5 SPACIOUS ROOMS.
5 ROOM HAS 2 BATHS.
Half block to lake. Free refrigeration. Agent. 7221 Sheridan-rd. Rogers Park 6360.

4 AND 5 RMS., $40 TO $65.
Spacious outside rms.; mod.; exc. trans.; nr. lake, schools. 532 Belmont. Bit. 4329.

11 E. ELM-ST.
English basement apt.; 6 attractive rooms; modern; reasonable rent.

CRESCENT-PL., 843—5 RMS.; NEW. DEC.; Inador, elec. refrig.; light and airy; close to transp.; nr. Sheridan-rd. Janitor on prem. THOS. D. BELL. LONBEACH 0489.

ACT QUICKLY—SUBLS. 6 MOS.; UNUSUAL oppor.; beau. 6 rm. apt., 3 baths, view of lake, elev. bldg.; opp. Lincoln Pk.; desirable tenancy. Diversey 8711.

EXTRA VALUE.
4 large sunny rms. near park. Well ventilated. Priced to rent. 2724 Lunt-av.

1734 THOME-AV.
Modern 4 rms.; G. E. refrig.; immed possession; decorate to suit; N. W. R. R. trans.

6 ROOMS, 2 BATHS.
Newly dec.; large closets, porch, yard; G. E. refrigeration; block to L. lake. 1212 Lunt-av.

4 ROOMS.
1906 Morse-av. Low rentals. Attractive. AGENT ON PREMISES.

BEFORE DECIDING SEE THESE—
Beautiful patio building; large, light, airy 4-5 rm. apts., $37.50 and up; near transp. B. F. Weber Co., 6214 N. Clark. Sheld. 1466.

NEWEST IN ROGERS PARK—
4-5 rooms, col. tile bath. Craftex walls, free refrig. 1519-27 Farwell. Shel. 8820.

SUBLEASE—BARG., 6 RMS., 2 TILE BTHS., studio, living rm.; built-in bar. 7440 N. Hoyne. Rogers Park 9437.

RESIDENTIAL 5 RM. APT., ALL LIGHT, hot water ht., glzd. porch, G. E. refrig.; garage; beautiful loc. 5438 Lakewood-av.

4880 KENMORE-AV.—6 LARGE BEAUTIful rooms, 2 baths. General Electric box. Call Longbeach 6622.

4 RMS. — PAINTED WALLS; ROLLAWAY. ½ blk. west Sheridan-rd., near Belmont. 3159½ HUDSON.

1330 BIRCHWOOD — OVERLOOKS LAKE, nr. Sheridan-rd.; attract. 5 rms., 2 baths, sun par.; also 4 r.; nr. L, bus. Rog. Pk. 0541.

4741-43 BEACON-ST.—6 SUNNY ROOMS. $42.50. Newly dec. H. W. Croxton & Co., 4723 Broadway. Longbeach 6622.

MODERN 8 RM. APT., IVORY TRIM thruout; 2 baths; 2 pchs.; close to exc. transportation, schools; $80. 913 Galt-av.

4 ROOMS, $38 UP—7033½ SHERIDAN-RD. 5 rm. apt., reas.; newly decorated, attractive apts. Near lake, beach, bus and L.

6104 WINTHROP—4 ROOMS AND INADOR; elec. refrig.; reas. rent. See Mrs. Engle. ARTHUR KRUGGEL & CO., Longbch. 5531.

6 RM.—STEAM, PORCH, YARD, REFRIG.; $40; all trans.; near Berwyn-av. Well. 1100.

4 RM. APTS., INADORS; FREE REFRIG.; 3 exposures; reas. 3839-45 Greenview-av.

1459 BELLE PLAINE—5 LGT. RS., 2 PCHS., rl. plastic wall, gar., $45. Appt. Lin. 4661.

2100 SEMINARY-AV.—$30; 5 ROOMS; decorated, heated; "L" transp. McNALLY.

LOVELY LGE. 6 RMS.—IDEAL FOR RMRS. Stv. heat. $20; all tran. 1229 N. Dearborn.

4-5 NICE LIGHT RMS., $16-$18; NEW. DEC. Good transp. 3108 Clifton, corner Barry.

HI GRADE 6 RMS., SUN PARL., 2 TILE baths, canvas walls. 704 Buena. Wel. 2688

NORTHWEST.

Four, Five, Six Rooms, and Larger.

4258 N. KEDVALE-AV.
5 rm. apt.; tile bath; free elec. refr.; surf. and stm. tr. Mrs. Gustafson, or Pen. 8610.

2956 N. WASHTENAW.
Newly decorated; 4 rooms, 2d floor, $35; elec. refrigerator; good trans. Pen. 8610.

2445 N. TALMAN—6 LARGE, LIGHT RMS., electric refrig.; garage included. $47.50. Randolph 3477.

5 AND 6 R., WITH SUN PORCH; HEATED; elec. ref. 4531 Wrightwood. Spa. 5926.

5 LGE. MOD. RMS.; FURNACE HT., GAR. Nr. Schurz. $20. 4514 Irving Pk. New. 2918.

5537 N. LUNA—5 LGE. ROOMS, FURNACE heat. Garage. Newly dec. Reas.

MODERN 6 RM. APTS.—EXC. LOC. AND tr.; $12-$15. 3538 W. North-av. Mon. 0116.

MOD. 4 RMS., REFRIG.; NEWLY DECOR. Gd. tran. $30. 4210 N. Crawford. Pen. 5547

ATTR. COR. 5-6 RM. APT. STM. HT.; G. E. refrig. $32.50-$37.50. 2002 N. Kedzie.

WEST.

Four, Five, Six Rooms, and Larger.

4-5 ROOMS, 1735 WARREN,
Cor. Hermitage; rent very reas.; steam heat, elec. refrig.; 1 blk. L, surf.; decor. to suit. See jan. or ph. Madden, Longbeach 4313.

MODERN 4 RM. FLAT — STOVE HEAT; bright and sunny; $15. 2125 Cortez.

NR. GARFIELD PARK—2D; ATTR., LT 6 rms.; stm. ht.; pri. pch.; reas. 3435 Fulton

TO RENT—APARTMENTS—SUBURBAN.

NORTH.

Evanston—19 minutes to loop.

7 RMS.—2 BATHS; BEAU. COR. APT. 140 Custer-st., Evanst'n; nr. Howard. Shel. 0923.

Niles Center—34 minutes to loop.

6 ROOMS, ONLY $37.50.
Beautiful apt. in 2 flat bldg. Canvas walls, showers, steam heat. All large, light, sunny rooms. Near schools, playgrounds and stores. 8718 N. St. Louis, adjoining Dempster-rd. and McCormick-blvd.
AGENT ON PREMISES.

WEST.

Oak Park—16 minutes to loop.

$35—3½ RMS. $40—4 RMS. FREE FRIGD. Nr. High School, L. 133 N. Scoville.

TO RENT—FURNISHED APARTMENTS.

(See Also Hotels and Apartment Hotels.)

SOUTH.

3 RM. APTS.; PRIVATE BATH; $8.50 WK. and up; exc. trans. 5627 Dorchester.

2444 MICHIGAN-AV.—1-2 ROOMS, KITCH., private bath, free gas, elec., $3-$7 a week.

DE LUXE 3½ OUTS. APTS., 2 BEDS; BEAU. furn., $45. I. C., surf. 1410 E. 70th-st.

CHICAGO BEACH DIST.—AN EXQUISTELY furn. 5 rm. apt. on lake. Fairfax 8984.

COMPLETE SERVICE; QUIET; L, SURF., R.I. bus; cut rates. 6818 Normal. Nor. 6824.

TO RENT—FURNISHED APARTMENTS.

SOUTH.

IMMEDIATE POSSESSION
$35 1-2-3 RM. KITN'TS $55
5493 CORNELL. 5200 HARPER.
7106 EUCLID.
Exc. trans.; canvased walls; reception hall; wardrobe dressing room; tile bath.
WORLD'S FAIR TOURIST APTS. ALSO.
RALPH H. WOODLEY.
1636 E. 55th-st. Open eves. Hyde Pk. 2187.

High Class—Permanent.
Beaut. furn. Hyde Pk. bedr. apts. 2½-3-4 rms., free refrig., gas, light. 5235 Woodlawn.

Studio Apt. and Rooms.
1353 E. 47th-pl., at Dorchester; I. C., surface trans.; reas.; full hotel serv. Drex. 6642.

JACKSON PARK PLAZA.
Completely equipped 2-3 rm. kitchenette apts. at very reasonable rental. Overlooking Jackson park; near I. C., surf., bus, L.
1540 E. 65TH-PL. DORCH. 6210.

NEWLY FURNISHED MODERN APTS.—
6600 Stewart, 2 rooms $40
6640 Yale, 2 rooms $42.50
6400 Normal, 2 rooms, hotel service $55
7618 Colfax, 4 rooms $50
Englewood 3000. Agent on premises.

5514 BLACKSTONE-AV.
BLACKSTONE MANSIONS.
1-2-3 rm. spacious kitnt. apts., artistically furn. Also unfurn. Near all trans., lake.
SPECIAL RATES TO FAIR VISITORS.

KIMBARK GARDEN APTS.
5317 Kimbark-av. Beau. 3-3½ room apts., including bedrm., large living room with in-a-dor bed. $50 up; complete service. Janitor.

2-3-4 RM. APTS., $6.50-$11.
Well furn.; 2 bedrms. in 4 rms.; all trans.; nr. Jack. Pk. 1524 E. Marquette-rd.H.P. 2034.

1 TO 3 RMS., $32.50 UP.
Refrig., gas, light included. Bus at door; 2 blks. L. 4336 Drexel-blvd. Oakland 4951.

1-2-3 RM. APTS., COMP. FURN.; LIGHT, gas, refrig.; excel. transp.; reasonable rent; also unfurnished apts. 3911 Ellis-av.

MIDWAY VIEW—ARTISTIC 4 RM. APT. 2 bedrms., large rooms, quiet loc.; G. E. ref.; nr. Univ. Chgo.; I. C. tr. 6017 Kimbark.

FASTIDIOUSLY KEPT 1-4 RM. APTS. FOR discriminating people. THE BILTMORE, 4160 Drexel. Take Kenwood L or No. 1 bus.

ALL NEW. FURN 1-2-3 R. APTS.; GAS, linens, elec. lt., refrig. free; $30 mo. up. 4711 Drexel-blvd. Phone Kenwood 3510.

NICELY FURN. ROOMY APTS., $45 UP; 4 rms., sun parlor, bedrm., 2 in-a-dor beds; el. refr.; nr. I. C., L, park. 6062 Stony Island.

5 RM. 2D FL. APT., ATTR. FURN., $60; 6 mo. lse.;Woodlawn, blk. I. C. Ref. Hyd.5959

SOUTHWEST.

6387 S. CAMPBELL—FURN. 2 RM. APTS. Refrig.; $9 up. Also slpg. rooms, $4.50.

NORTH.

Fullerton Plaza
420 Fullerton Parkway.
AT LINCOLN PARK. 2400 NORTH.
Offers an outstanding value in beautifully furnished 1-2-3 room apts. in a quiet residential neighborhood, just a step from shopping and transportation—also hotel rooms, double and single, with showers or bath. The air is clear and healthful, assuring sound sleep in comfortable beds with modern innerspring mattresses. Every detail for your convenience.
DIVERSEY 5610.

925 GLENGYLE (5050 N.)
Glengyle Shore Apts.
Newest apt. hotel on North Side; nr. lake; spacious lobby; bright and tastefully furnished; 1½-2½-3½ rms.; full hotel service; exc. transp.; surprisingly low rentals.

LIVE IN A BRAND NEW APT.
1 rm. and kitchenette. Beau. brand new furniture, carpets, and decorating; free gas, light, elec. refrig.; tile bath and shower; maid and hotel service. Ideal transp. $35 mo. up.
ALDINE APT. HOTEL. 641 ALDINE.

SHERONE APTS.
4423 SHERIDAN-RD. LONGB. 0800.
1-1½-2-3 rm. apts.; furnished; radio, light, gas, refrig.; near all transportation.

1 Rm. Kitnts.—Low Rent.
Completely furn. Full serv. Nr. Linc. Pk.; 10 min. loop. Belland Apts., 2256 Cleveland.

553 OAKDALE (2900 N.).
Attractive 1½-2½ room apts.; newly furnished; daily maid service; 15 min. to loop.

4363 Kenmore—$7.50 wk. up.
1½ rm., sunny apts., elegantly furnished. Frig. 6 str. fireprf. sdproof. bldg. Nr. L. bus.

5511 Kenmore—All New.
$9 wk.; lovely 1½ rm. kitch. apt.; new. dec.; Frig.; hotel ser.; sp. lobby.; nr. L. bus.

1 Rm. Pullman Kit., $35 Up.
596 Hawthorne-pl., at Broadway; very attractive; everything furnished. Buck. 0147.

NEW AINSLIE APT. HOTEL, 1060 AINSLIE—1-2-3-4 r., new and modern conveniences. Complete service. All transportations. $35 up. Phone Longbeach 5780.

UNUSUAL BEAU. FURN. 7 RM. APT., 3 baths, shwr.; Oct. 15 to May 1, $165 mo. 3000 Sheridan-rd. Bittersweet 3922.

STREETERVILLE APTS., 195 E. CHESTNUT—1-2 rm. apts., $10 wk. up; also slpg. rms.; walking dist. to loop; 10 min. to Fair.

1-2-3 RM. APTS.; GAS, LIGHT FREE; LINENS changed twice weekly; $25 and up. Inq. 1344 Argyle, office front basement.

4-5-6 RM. APTS. $50-$60-$75; INCL. GAS, light, refrig.; nr. L, lake; beaut. furnished. 6202 Lakewood-av., cor. Granville.

834 FULLERTON—MOD. 1-2 ROOM APTS.; bath, Frig.; L exp., 3 surf; $8.50-$9.50.

4 RMS., 3 BEDS; G. E. REFR., SHOWER. Nr. L, bus. Well fur.; reas. 5314 Winthrop.

4 RMS., COMPLETE, SHOWERS, FRIG., $50-$55; ½ blk. lake, L, bus. 1333 Touhy-av.

SPAC. KIT. BEDRM. APTS.; FRIGIDAIRE; hotel serv.; $10 wk. 4241 Kenmore.

4059 GREENVIEW—3 RMS. FURN.; GAS, light, refrig.; gd. tran.; reas. Buck. 7678.

1862 GREENLEAF—BEAUT. 3 RM. APTS. One block L, lake, bus. Reasonable.

BELLEVUE-PL., 32—BEAU. FURN. LIV. rm., dinette; tile bath; exclus. loc. Reas.

6 RMS., 5250 KENMORE—NICELY FURN.; near Edgewater Beach. Longbeach 6987.

ATTRAC. 3 RM. STUDIO, FIREPL., ALL light, near Drake; furn. compl. Sup. 1872.

3½-4 LT. RMS., 2 BEDRMS., SCR. PORCH. All tra. Very reas. 5818 Ridge. Lon. 9846.

4341 KENMORE—6 RM. FURN. APT.; REfrig., pri. pch.; all tra.; $55.; lg. yard.

1430 FARWELL—BEAU. FURN. 4-5 RMS.; reas.; nr. schls., tran. Rog. 5755. Hol. 4477.

6 BEAU. FURN. RMS.—24 FT. LIV. RM., grand piano, orient. rugs, $75. Edg. 3922.

3-4 RM. APTS.; WELL FURN.; NR. L, schls. Sutton, 1340 North Shore, Bri.5447.

WEST.

OAK PARK CHATEAU—1-2-3 R. FURN. KIT. apts.; twin beds; 24 hr. swbd.; best trans.; Gentiles. 330 N. Austin-bl. Vil.8500.Aus.1417

WANTED—TO RENT—APARTMENTS.

RESPON. ACCT. DESIRES TO APPLY part of rent of sm. apt. with acct. or audit. services. Address P S 453, Tribune.

WANT 6 RM. 2 BATHS. FURN. APT., 3000 to 6300 No. Briargate 6161, Apt. 715.

TO RENT—STORES.

South Side.

STORE—BUSY LOCA., BET. TRAIN AND L sta.; good for any bus.; reas. Engl. 1300.

North Side.

STORE—EXC. LOCATION FOR SCHOOL supplies, candies, etc. Near new Lane Tech. S. E. corner Roscoe and Western.

STORE—25X100, 2849 N. HALSTED; STV. ht.; reas. Linc. 3616; week days, 8-6.

Northwest Side.

$18 MOD. BRICK STORE OR 3 COMMUNICATING stores, 3,000 sq. ft. $45. Suitable lt. mfg. 5324-8 Kedzie. Dirks, 1166 Diversey.

4372 ELSTON-AV.—NEXT TO THEATER; good retail block. Franklin 0802.

DRUG STORE—EST. 20 YRS.; EQUIPPED; reas. rent. WOLFF, 1947 N. Kildare.

TO RENT—OFFICES AND SHOPS.

Central.

32 N. STATE, S. W. CORNER WASH.—Attractive offices; north light; night service; center Loop; single room, furn., $20, with reception room, $35 up; beautiful desk space, phone, steno. SWIGART & CO., Room 601.

2 Private Offices, $25.
With reception room. Large, light. Best loop location. 20 E. Jackson. Har. 7400.

30 N. LA SALLE—
Single office, carpeted, well furnished, good light; $35 to $45. Phone Dearborn 1776.
JUDSON F. STONE, AGENT.

OFFICE DESK. MAIL, OR PHONE ONLY—Steno.; clubroom; no lease; $3.50-$30. ENTIRE 6TH FLOOR, 201 N. WELLS BLDG.

OFFICE, STUDIO, OR DISPLAY SPACE—P. O. in bldg.; low rent. Edwin J. Bowes Jr. & Co., 154 E. Erie-st. Whitehall 6026.

DESIRABLE SMALL UNIT, $30.
Priv. office, Recep. Rm., Carpet, Drapes.
105 N. CLARK-ST. ROOM 420.

WESTMINSTER BLDG., 110 S. DEARBORN. Exceptionally desirable daylight offices. FRANKENSTEIN & CO., Central 5753.

MERCHANDISE MART
Priv. fur. office, $20 up; dsk. space, $12.50. Mail, phone service. Room 1112. Whi. 6976.

VERY DESIRABLE PRI. OFFICE OR DESK room. 1st Nat'l B. B. Incl. telephone, steno. services. Address P N 290, Tribune.

CHI. FINEST LOC.—PHONE. MAIL ADDR. Rm. 501, 333 N. Michigan. Fra. 7100.

PHONE AND MAIL SPECIAL $2 MO.—Desk. Est. 16 yr. 56 W. Washington, R. 514.

WINNIE WINKLE, THE BREADWINNER: An Eye to Business

TO RENT—OFFICES AND SHOPS.

Central.

Furnished Private Offices.
$22.50—$27.50.
Phone available. Sec. service included. Offices large, light, newly carpeted.
203 S. DEARBORN-ST., ROOM 1001.

Madison Square Building.
CENTER OF LOOP.
123 W. MADISON-STREET.
Furn. priv. offices, $20. Desk space, secty. service, $10. Other suites at reas. rent.

FURNISHED PRIVATE OFFICE, $25. SECY. AND PHONE SERV. INCLUDED. 82 W. WASHINGTON, RM. 420.

Outlying.

HIGH GRADE OFFICES—NEWLY CARPETed; reas. rent. Buckingham Theater Bldg., 3319 N. Clark, Rm. 215. Lake View 8732.

TO RENT—FARMS.

POULTRY FARM; 2 ACRES, FURNACE heat, gas, electric, 40 ft. poultry house, garage, suburban service, $27.50 per month. Grover C. Elmore, 100 N. La Salle. Fra. 2650.

INDUSTRIAL PROPERTY.

FOR SALE—2 STORY BRICK BLDG., 125X50 ft.; annex, 125x30; located on 125x200 ft. lot at Mich Cent. R. R.; suitable for factory, warehouse, etc. Write Simons Hdwe., Benton Harbor, Mich.

RENT GARAGE, 110X155 FT., 17TH AND Indiana-av.; 3 large doors; high ceiling; offices in front; suitable for bus station, trucking or transfer company. State 0240.

WANTED TO RENT—GARAGE, SUIT LRG. trucks. South of 12th E. of Ashland. Address P K 543, Tribune.

6728 S. CHICAGO-AV. TRUSS ROOF DAY lt.; 125x100 bldg. 51st and Wallace, 125x275 vac., joins dry color plt. Ran. 1828.

RENT—N. W. Side, 1 STY. DAYLIGHT MFG. bldg.; 4,000 sq. ft.; truck ent. Cen. 5753.

FACTORIES AND WAREHOUSES—INDUSTRIAL LOCATING CO., HARR. 1200.

STORE AND BAR FIXTURES.

TAVERN AND STORE FIXTURES—THE lowest prices on record. Save money. Buy on easy payt. plans. Either used or new. Biggest stock. Chas. Bender Co., 608-14 N. Wells.

LARGE, NEW ICE BOX, 2 REFRIG. COUNters, 10x16 ft. 3 Toledo scales, Natl. Elec. cash reg., wall mirs., U. S. slic., meat grinder, shelving, blocks. Priv. 6448 W. North-av.

USED DISPLAY FIXTURES, REFLECTORS, Natl. Cash Reg., floor, wall cases, racks. We buy and sell. 39 N. Halsted. Hay. 2730.

2 CHAIR MARBLE SHOE SHINING STAND. Sac. $35. 5254 W. Madison.

FOR SALE—10 FT. STEAM TABLE, BATtery urns. Like new. Cheap. 2357 Roscoe.

CASH REGISTER BARGAINS. EASY TMS. 190 N. La Salle. Randolph 3110.

PERMANENT WAVE MACH., $50; DRYER, $15; mirrors, cheap. 1120 N. Wells-st.

CASH REGISTERS—LIKE NEW. BARGAINS. Terms. A. J. Thomas, 117 W. Lake.

8 FT. ALL PORC. DISPLAY COUNTER, INclud. refrig. unit; cheap. 220 W. Huron.

HOUSEHOLD APPLIANCES.

Electric Refrigerators.

Sale—Refrigerator—Sale.
See our reconditioned refrigerators of nationally known makes for only $37.50. FRIGIDAIRE, KELVINATOR, ZEROZONE, and many other makes included. Easy terms. Come in at once.
WURLITZER, 329 S. WABASH. Open eves.

AUSTIN REFRIGERATOR CO. OFFERS Frigidaires, Crosleys, other national makes, 4.3 cu. ft., $79.50. All procelain in and out, 5.4 cu. ft., $124.50. 5426 W. North.

129 REFRIGS.—SOME AS LOW AS $35. Make your selection now—all sizes—all guar. 122 W. ILLINOIS-ST. Sup. 3157.

LIKE NEW: 24 REPOSS. FRIGID., Norges at less than mfr. cost. Guar. 220 W. HURON. OPEN SUNDAY.

FRIGID'RE RECOND., GUAR., $28, TMS. 712 W. JACKSON-BL. Open eves., Sunday.

Oil Burners.

WE BUY AND SELL ALL MAKES OF OIL burners for cash. Oil Burner Exchange, 733 Washington-blvd., Haymarket 5724.

Stoves.

LA SALLE STOVE CO.
445 N. LA SALLE-ST. DEL. 1638.
WE HANDLE STOVES EXCLUSIVELY.
GREATEST VALUES IN CITY.
Crown, Universal, Detroit, Star, and other leading makes. Gas ranges, combination ranges, coal ranges and heating stoves. Get OUR PRICES first.
OPEN TUES., THURS., SAT. EVES.

Vacuum Cleaners.

BRAND NEW ROYAL VACUUM CLEANERS in original cartons, $19.50. 1214-18 N. Wells-st. Lincoln 8118.

VACUUM CLEANER—1934 MODEL; COST $89; will sacr. $20. Cedarcrest 4080.

ALL MAKES VACUUM CLEANERS, $9.95. At our factory, 1214-18 N. Wells. Lin. 8118.

BRAND NEW VACUUM CLEANERS, $9.50. 2722 W. DIVISION, BRUNSWICK 1847.

Washing Machines.

WASHER SALE.
Look at these bargains—All are reconditioned and guaranteed. Many more on our floor to choose from.
THOR $18.50
COFFIELD $18.50
EASY WRINGER TYPE $25.50
EASY TWO TUB $39.50
APEX TWO TUB $37.50
TERMS AS LOW AS $1 PER WEEK.
WURLITZER, 329 S. WABASH. Open eves.

WASHING MACHINE BARGAINS—WHILE they last; used standard makes, incl. Maytag, Thor, Easy, A. B. C., Federal; reduced to only $19. Tms., 50c a wk. Manufacturers Disposal House, 228 S. Wabash. Open eves.

MAYTAG RECON., YR. GUAR., $19, TMS. 712 W. JACKSON-BL. Open eves., Sunday.

THOR WASHERS, $39; MANGLES, $15; used washers, $9. 3448 North-av. Alb. 0140.

SQUARE TUB ALUMINUM MAYTAG, SOFT balloon rolls, $27.50. 2934 Lincoln-av.

NEW WASHERS, ½ PRICE, $27.75; USED Thor, Maytag, etc., $12.50. 6343 S. Halsted.

NEW WASHER, $30 MAYTAG, $24; USED machines, $8. 7741 S. Halsted. Open eves.

THOR, $10; MAYTAG, $15; APEX, $15; new Thors, $1 wk. 3021 Lincoln-av.

RENT A MAYTAG WASHER AND SAVE MONEY SEELEY 7466.

RADIOS, SUPPLIES AND SERVICE.

MIDGET RADIO—1935, 4 TUBES, $6.95 and up, complete; auto radios, all electric, $14.95 and up, complete. 601 W. Washington.

1935 MIDGET, 4 TUBE, $5.45-$6.75 UP, comp.; all-elect. airplane dial auto radios, $13.95, comp. Factory, 917 W. 63d-st.

1935 ATWATER KENT, GEN. ELEC., PHILco.; will trade; many bargs. 24 N. Wells.

1935 6 PR. TUBE COMPACT, $5.95; GUARanteed; police calls. 1733 Chicago-av.

WILL SELL $150 10-TUBE RADIO FOR $35; 1 month old. 712 W. Jackson-blvd.

AUTO RADIOS—ALL ELECTRIC ...... $16.95 Economy Tire & Radio, 3100 S. Michigan.

Service, Repair, Etc.

$1 COMPLETE HOME RADIO SERVICE—Put set in A1 cond.; work guar.; any set; South, Southwest, Southeast, Englwd. 4449; NORTH, Northwest, West, LINCOLN 8854.

. . . 50C—RADIO SERVICE—50C . . . Any place; work guaranteed. Albany 2898.

LEGAL NOTICES.

NEW ORLEANS, SEPTEMBER 26, 1934. Sealed proposals will be received by Sewerage and Water Board, 526 Carondelet-st., New Orleans, up to 12 M. Friday, Nov. 30, 1934, for Furnishing Labor and Material on a percentage basis during 1935. Specifications on request. A. G. Moffatt, Secretary; Bryson Vallas, General Superintendent.

DAVID NOSSEK AND SAMUEL TUNIS, under firm name of Nossek and Tunis, was dissolved on 19th day of September. All debts and demands due and owing on partnership are to be received and presented to David N. Nossek.

SEWING MACHINES.

WILL PAY CASH FOR USED SEWING machines, any make. Kedzie 1939.

REAL ESTATE FOR SALE.

APARTMENT BUILDINGS.

South Side.

NR. GARFIELD AND UNION — 3 FLAT, brick, 6 rms. each. $4,000. Stew. 3601.

North Side.

BARGAINS IN FORECLOSED BUILDINGS—All sizes. John J. Kern, Inc., Receiver, 1520 Devon. Sheldrake 8602.

RECEIVER TELLS US TO SELL 3-7 RMS., 2 bath; nr. lk.; price $12,500. Rog. 8130.

Northwest Side.

RECEIVER WILL SACR. BRK. 2 FLAT. Stm., etc. Also handsome 4 flat; stm., refr.; to close est. Mr. Zimmer, L. V. 4128.

2 FLAT BUILDING—5 AND 6 ROOMS. Only $350 cash and $30 mo. Flats rented. Property clear. Address A Y 541, Tribune.

3 FLAT BRICK ON HUMBOLDT-BLVD.—Sacrifice for $7,500. Lloyd Realty Co., 139 N. Clark-st. Central 8311.

TWO FLAT BRICK; 5-5 RMS.; STEAM heat; wide lot; $6,250; terms. Keys at R. S. Davis, 4944 Irving Park. Pens. 6400.

HOUSES.

South Side.

8836 S. MARSHFIELD—6 ROOM BRICK bungalow; modern; h. w. ht.; garage; 33 ft. lot; nr. conveniences, transportation; priced $6,750, $1,750 cash necessary. Ryan-Colgan, 1546 W. 95th-st. Beverly 5747.

SOUTH SHORE BUNGALOW—6 rms., tile bath, shwr. stall, sun parlor, elec. refrig.; 2 car brk. gar.; 2 blks. to I. C. station; no reas. offer refused. 7329 Euclid-av. Hyde Park 7188.

HYDE PARK DIST.—5205 DORCHESTER; newly remodel, brk. and stone; 8 rms.; nr. I. C. Seeberger, 55th-Hyde Pk.-bl. H. P. 6171.

WILL SACRIFICE MY MOD. 9 RM. RESIdence; must sell immediately. Open for inspection. 1504 E. Marquette-rd.

5 ROOM FRAME BUNGALOW—NEAR 84TH and Euclid; stove heat; garage; $3,100; terms. Adams, 1613 E. 75th-st. Dorch. 3500.

Northwest Side.

SACRIFICE.
Modern 1½ story bungalow, 6 rms., sun parlor. Lot, 27x126 adjoining paved alley; excellent condition. Hot water heat. Small down payment. Open for inspection.
6345 NEWPORT-AV.
R. H. DROEGE,
10 S. LA SALLE-ST. FRA. 2400.

MTGE. HOLDER WILL SACR. $9,500 BRK. bung. for $4,950, 5 rms., 2 car gar. 4216 N. Marmora-av., Armitage 8283, 9 to 5.

BRICK BUNG., 5 RMS.; LOT 60X125; HOT w. h.; 2 car gar. 6415 N. Christiana.

SACRIFICE BEAUTIFUL RAVENSWOOD Manor B. Bung. Address B D 489, Tribune.

HOUSES BUILT TO ORDER.

AIR CONDITIONED BRK. HOME BUILT on your lot for $4,500. We furnish plans and financing. Address P M 42, Tribune.

REAL ESTATE—OAK PARK—AUSTIN.

FOR BEST BUYS IN AUS., OAK PK., SEE F. C. Pilgrim Co., 5637 W. Lake. Aus.1680

REAL ESTATE—SUBURBAN—SOUTH.

General.

LOOK! LOOK! LOOK!
4 rm. pressed brick bungalow on lot 100x132, all improvements; 35 min. on Rock Island; price only $3,250; $150 down, $25 mo. Taxes only $35 a year. Address B G 353, Tribune.

Beverly Hills—24 minutes to loop.
$500 DOWN, $60 PER MO. BUYS 8 RM. frame, furnace ht., garage. L. FICKLEN & CO., 1915 W. 103-ST.

REAL ESTATE—SUBURBAN—NORTH.

General.

MUST SELL OR TRADE MY ACREAGE, partly wooded; near Great Lakes; good transportation. Address P D 517, Tribune.

Evanston—19 minutes to loop.
. . . . NEAR LAKE . . . .
Cozy, 6 rm. brick, best construction; near "L". Less than 1st mtge. Price $9,750. SMART & GOLEE, Inc., Rogers Park 0271.

LINCOLNWOOD BARGAIN — ARTISTIC 9 rm. house with library, 5 bedrms., 3 baths, slashed to $18,000. QUINLAN & TYSON, R. P. 2617.

WILL SAC. FOR CASH MY BEAUT. 3 APT. bldg.; 1 mtg., or may exch. for clear California prop. Owner, Harrison 6733.

Highland Park—34 minutes to loop.
FORECLOSURE—SACRIFICE 6 ROOM BRICK house, lot 50x200; 2 car garage; 8 years old; $8,500. Terms. J. Alton Lauren & Co., 139 N. Clark-st. Rand. 2068.

ENGLISH TYPE 6 ROOM HOME; SLATE roof; 2 c. gar.; tile bath; kitch.; oil burner; $12,000; terms. Randolph 0344.

Winnetka—20 minutes to loop.
WINNETKA—1 WOODED AC. ON INDIAN Hill golf grounds; investment $35,000; offered at $15,000. Low taxes. Greenleaf 8885

REAL ESTATE—SUBURBAN—N. W.

General.

AT ¼ PRESENT VALUE.
Believe it or not; phone call will convince. Have biggest money making opportunity of 1934. 1-3 acre to 5 acre parcels, Northwest hwy., edge fast growing town. Must liquidate; small down payment, easiest terms. Full drive-out instructions over phone. Don't miss this one. First time advertised. All lots high, dry, beautiful view. $ $ $ $ if you act quickly. Ph. Mr. White. State 3783.

MUST SACRIFICE
100 ft. hwy. frtg. [Rand-rd., Route 60]; 727 ft. deep; excel. black soil; 29 mi. from loop; $25 cash; bal. monthly; no assessments; Lake co. Act quick.
ADDRESS P S 77, TRIBUNE.

IN BEAUTIFUL WESTWOOD — UNUSUAL bargain; brick bung., ht. w. ht., gar. [restricted]; good trans.; all imp. in; no assessments; easy terms; deal directly with owner. 2900 N. 77th-ct., ½ mile west of Harlem-av. at N. W. cor. George-st.-77th-ct.

1½ ACRES—100 FOOT FRONT ON LIVE creek, 1 blk. Irving Park-blvd.; 18 mi. to loop, 3 blks. station; real bargain.
ADDRESS A M 310, TRIBUNE.

Arlington Heights—33 min. to loop.
PAY ONLY BAL. OF $1,500 ON 4 AC., COR. 2 hwys.; orig. pr. $5,500. Sta. 3861.

Des Plaines—28 minutes to loop.
7 RM. MOD. RES.—SUNRM., HTD. SLPG. pch., nat. firepl., h. w. ht.; lge. lot; beau. landscaped; gar., side dr.; 3 blks. to sta. Sac. $6,500. Terms. Address P H 591, Tribune.

REAL ESTATE—SUBURBAN—WEST.

General.

FOR QUICK SALE—$1,150 BUYS REPOSsessed, partly finished 3 rm. cottage. Has gas and electric; 1 acre good land; convenient to electric car at Warrenville; can be made into a comfortable home at a small cost. Only $150 cash, $15 monthly. Oscar E. Taylor, owner, 5665 Madison-st.

2½ ACRES, ONLY $500. LOCATED ON Burlington R. R. near Downers Grove. Tms. to suit. Address B H 71, Tribune.

Oak Park—16 minutes to loop.
(See Real Estate—Oak Park, Austin.)

REAL ESTATE—SUMMER RESORTS.

MUST SELL 4 R. COTT., SCR. PCH., BEAU. Wis. lake, 65 mi. Chi.; $800; val. $1,500; ex. fishg., huntg. Address P S 81, Tribune.

EXCEPTIONAL BARGAIN—IMPROVED 40 foot lake lot, 35 mi. N. W., $75; terms $5 month. Address B G 387, Tribune.

4 RM. COTT. AND LGE. PCH., ON PISTAkee Lake—Beaut. location; restricted section; $925, terms. Address P M 508, Tribune.

SACRIFICE COTTAGE AND FURNITURE, 3 rms.; glzd. porch, at Wauconda; 35 miles N. W. Chgo. Address B F 535, Tribune.

FORECLOSURE—LARGE HOUSE; BEAUT. fireplace; 80 ft. Fox River frontage; near Antioch. $2,450; terms. Kildare 2210.

LARGE 50 FT. LOT, $135; BANGS LAKE, 35 miles N. W. Chgo.; terms; $5 month. Box 266, Wauconda, Ill.

SACR. MOD. YR. ROUND COT., WIS. LAKE, 51 mi. $775. Address B G 508, Tribune.

50 FT. WAT. FRT. LOT, CHAIN O' LAKES, $225; Gentiles. Address P N 41, Tribune.

REAL ESTATE—SUMMER RESORTS.

MUST SACRIFICE AT SO. WISCONSIN, spring fed lake, 60 mi. from Chicago, my 4 rm. summer home, on large lot; boat, beautiful surroundings. Gentiles; no agents. $875; $250 cash, balance monthly. Address A Y 172, Tribune.

$800 SACRIFICE NEW LAKE COTT., BOAT, furn., elec.; cost over $2,000; 95 mi. Chgo.; large Wis. lake; fine fishg., bathg., huntg.; terms; no agents. Address P D 375, Tribune.

MUST SELL AT ONCE—BEAUT. SUMMER home So. Wis., 60 mi. Chgo.; good bathing, fishing, boating; $550; easy terms. Address P H 589, Tribune.

REAL ESTATE—FARM LANDS.

Illinois.

FOR SALE—AT HALF PRICE. BIG GARden tract, 60x283; ½ acre. Has gas and electric; 3 blocks to Aurora-Elgin Elec. Station. 57 minutes to loop. Price was $500, now $250; must have $50 down, $10 month. Address A Y 171, Tribune.

200 AC., NEAR AURORA [REAL FARM]. 183 acres, near Geneva [fine location]. 80 acres near St. George [a bargain]. 193 acres on Blackberry Creek. N. J. LAREAU, GRAHAM BLDG., AURORA.

NEAR WHEATON — FARMS — NORTH-AV. Mod., comp. bldgs.; on, nr. pave., tr.; 80, 170, 220 ac.; $115 ac. Address J 352, Tribune.

200 CULT'D A. GOOD SOIL, 50 MI. LOOP. 7 rm. hse., silo, barn, mch., shd. Grain cribs. $53 a., cash. Address K 179, Tribune.

1 ACRE—$150; BLACK SOIL, 22 MI. WEST. Only $25 cash. Phone Albany 8430.

Michigan.

BEAUT. COUNTRY HOME IN PRETTY town, S. W. Mich.; modern 6 rm. bung.; nearly new; bath, furnace, el. lts., hardwood floors; garage; fruit; ½ acre land; only $2,250; ½ cash; no trades. Address B H 144, Tribune.

20 AC.—EXTRA GOOD LEVEL SOIL, 9 MI. from Elkhart; near U. S. 112. 8 rm. house, barn, hen hse. Al kinds of fruit. $2,000. Adams, 1613 E. 75th-st., Chicago.

80 A., ½ CLRD.; TIMBER, CREEK, 6 RM. hse., barn, $975; $100 cash, $10 month. ERWIN TINNEY CO., Fremont, Mich.

80 A. MAIN RD., 5 MI. CITY; 5 RM. HSE., barn, creek, timb., well; $985; $85 cash, $10 mo. Evans Realty Co., Fremont, Mich.

60 A.—STATE ROAD; MILE TOWN; TIMB.; 400 fruit trees; 7 rm. house, barn, silo; $1,500, pt. cash. Roessler, 140 S. Dearborn.

40 ACRES $100. NO TAXES 5 YRS. FREE book-map. L. B. 64, Menominee, Mich.

Wisconsin.

RAILROAD LANDS IN UPPER WISCONsin. Rich clay loam soil, best in U. S. for dairy, poultry, clover, potatoes, grains, fruits and berries. Ample fuel. Good roads, towns and market. Lowest prices, easy terms. Fine fishing and hunting. Send for booklet 53. H. S. Funston, Land Dept., Soo Line Ry., Minneapolis, Minn.

Miscellaneous.

FREE MONTHLY BARGAIN CATALOG—SElected farms in six midwest states. United Farm Agency, 140-E N. Dearborn, Chicago. Randolph 7113.

REAL ESTATE WANTED.

Houses.

BY PRIVATE PARTY; 5 OR 6 RM. HOME. Reasonable. N. or N. W. Rav. 6505.

Miscellaneous.

WE HAVE CASH CUSTOMERS FOR small homes and 2 flats in Chgo. and suburbs if offered at current values. TAVALIN REALTY CO., 33 N. La Salle-st.

REAL ESTATE FOR EXCHANGE.

Apartment Buildings.

TRADE IMPROVED REAL ESTATE AND mtgs. for R. E. in Los Angeles, Cal., or vicinity. Address P H 294, Tribune.

4-6 RM. APT. WITH A1 LOC.; SUMMER hse.; for N. S. income prop. Lak. 8876.

REAL ESTATE LOANS, MORTGAGES.

WE HAVE CLIENTS SEEKING BUSINESS refinancing, reorganizations, and bankrupt stocks. Also first mortgages on better grade homes and apts. Real Estate Reorganization Service, 105 W. Adams, Room 1107.

READY MONEY FOR FIRST MTGES. Better apartments and homes only. Republic Realty Mortgage Corp., 110 S. Dearborn-st. Central 4804.

OLD ESTAB. FIRM HAS TRUST FUNDS to loan on real estate, or will buy mtge. MILTON H. CALLNER & CO., 33 N. La Salle-st.

WE ARE IN THE MARKET FOR FIRST mortgages on homes and apartments. DOVENMUEHLE, INC., 7 S. Dearborn-st. Central 8814.

—I WILL PAY SPOT CASH—
FOR MORTGAGES. J. J. REINGOLD. 134 N. LA SALLE-ST. ROOM 316.

MONEY TO LOAN ON HOMES, 2 FLATS. First Federal Savings and Loan Association, 105 W. Madison-st. Randolph 2230.

CASH FOR DEFAULTED 1ST MORTGAGES. LOUIS M. CHAPMAN, Inc., 120 S. La Salle.

1ST, 2D MTGS., COLLAT. LOANS QUICK. Simmons, 69 W.Wash. Ran.3080 [Est.1906]

MUSICAL INSTRUMENTS.

Pianos and Players.

USED GRAND PIANOS.
MAJESTIC ....$235—SOHMER $345
SCHULTZ $325
REPRODUCING GRANDS.
STROUD DUO ART $545
STECK DUO ART 795
KNABE AMPICO 835
Uprights from $25 and up.
Are fully guaranteed. Easy terms.
LYON & HEALY, 243 S. Wabash-av.

THIS WEEK'S SPECIALS IN REPRODUCing grands of the best quality:
Chickering Ampico $865
Knabe Ampico $915
Steinway Duo Art $1,100
Mason & Hamlin Ampico $1,250
CABLE PIANO CO., 303 S. WABASH.

A SMALL SIZE GRAND PIANO WILL BE sold for small balance due on account. Just take over weekly payments of $2. Offers exceptional value for some one. Answer quick. Want to move this week. Write or ph. MR. PIERCE, Credit Mgr. Wabash 6900. BALDWIN PIANO CO., 323 S. WABASH-AV.

USED PIANO TO RENT, $1 PER MONTH. YEAR'S CONTRACT CARTAGE. KIMBALL FACTORY, 2631 W. 26TH-ST. OPEN TONIGHT UNTIL 9 P. M.

PIANO — SMALL GRAND, BRAND NEW, mahogany, well known make, fully guaranteed. Tms. $2 per week. Reduced to only $295. P. A. Starck Piano Co., 16 N. Michigan.

PIANO—SMALL UPRIGHT; USED; EXCEPtional value; will accept terms $1 per week. Now only $45. P. A. Starck Piano Co., 16 N. Michigan.

PIANO ORGAN, AUTOMATIC, CAN BE played by roll or hand. Coin box. Bargain. Linden, 1105 Garfield-av. Diversey 2654.

$175 CASH TAKES BEAU. GRAND PIANO, like new; wond. cond. 5408 W. North-av.

WTD.—SMALL BABY GRAND PIANO; 1ST class condition; no dealers. Well. 9654.

WANTED—USED GRAND PIANO OR SMALL UPRIGHT. VAN BUREN 6878.

$125 TAKES LESTER GRAND PIANO—Like new; sac. imm. sale. 6252 W. Grand.

WANTED—STEINWAY GRAND; STA. AGE; no., model, pr. Address P L 345, Tribune.

SMALL WALNUT GRAND, A1 COND., $175. WYMAN'S, 604 Republic Bldg., 209 S. State.

WILL SELL GRAND PIANO FOR $100 CASH. 3204 W. HARRISON-ST.

RELIABLE PARTY WISHES CARE APT. small piano. Nevada 8245, after 7 p. m.

WILL PAY $150 CASH FOR GOOD GRAND. No dealers. Webster 3346.

Wind, String, Etc.

MUST SELL AT ONCE FOR CASH, USED accordions, $22.50 and up. Open evenings and Sunday. 2244 Harrison.

ACCORDION—120 BASS 1 MO. OLD, COST $190. Will sac., $145 cash. Haymkt. 5515.

SPORTING GOODS.

LIQUIDATION OF SPORTING GOODS—SPORTS CORNER. 2 S. CLARK-ST.

SHOTGUNS, RIFLES — BOUGHT, SOLD, traded. Klein's, 508 S. Halsted. Mon. 5129.

LOWEST PRICES ON SHOTGUN SHELLS. J. Vodrazka, 3359 W. 26th-st. Lawn. 0407.

HORSES, HARNESS, AND WAGONS.

$1,000 REGISTERED SADDLE HORSE—Will trade for good used car or sell for best cash offer. Phone Lincoln 8331.

JEWELRY, WATCHES, ETC.

CASH FOR OLD GOLD
JEWELRY, GOLD TEETH, WATCHES, DIAMONDS, PAWN TICKETS, SILVER. This institution is operated by public spirited citizens to help you obtain CASH. WE ALWAYS PAY PROPER CASH VALUE. LICENSED BY U. S. GOVERNMENT. ESTABLISHED 1900.
CHICAGO GOLD SMELTING COMPANY
37 South Wabash-av.
Corner Monroe-st., 3rd Floor
MEMBER Chicago Assn. of Commerce.

Cash In Your Old Gold
NEW HIGH MARKET PRICES paid for old gold, silver, platinum, broken or discarded jewelry, watches, rings, chains, gold teeth, eyeglasses, or sterling ware, in any condition. Mail or bring in for free appraisal. Articles held for your approval.
Martin Refining Corp.
55 E. Washington-st.
Room 1218 Pittsfield Bldg.
LICENSED REFINERS. DEArborn 3394.

CASH Money for GOLD
Jewelry, silver, dental gold, platinum, diamonds, pawn tickets, etc.
U. S. Government Licensed.
BRING IN OR MAIL TO
BARNETT'S, INC.
57 EAST MADISON-ST.
5 SOUTH WABASH-AV.
MAIN FLOOR, MALLERS BLDG.

OLD GOLD BOUGHT
JEWELRY, DENTAL GOLD, PLATINUM, PLATED ARTICLES, SILVER, DIAMONDS. BRING OR MAIL small or large lots.
New High Market Prices.
A. QUINT & CO.
5 N. WABASH-AV.
ENTIRE 3D FLOOR KESNER BLDG.
GOLD SMELTERS. ESTABLISHED 1873.

"Cash In" YOUR GOLD
WE GLADLY MAKE FREE ESTIMATES. LICENSED BY U. S. GOVERNMENT. We buy bridgework, silver, diamonds, plated articles, old jewelry, etc. DEAL DIRECT. MEMBER CHAMBER OF COMMERCE.
Romack Gold Refin'g Co.
7 W. MADISON-ST. CORNER STATE-ST.
5TH FLOOR. ROOM 501.

NEW HIGH PRICES
PAID IN CASH FOR OLD GOLD, Diamonds, Pawn Tickets, Bridgework, Silver, Broken Jewelry, Watches, Etc. ASK FOR MR. LANE.
7 W. Madison-st., cor. State-st., Room 901.

1.25 KT. DIAMOND, HANDSOMELY mounted in all platinum ring with 38 blue white diamonds in mounting. SPECIALLY PRICED $135.00
Diamonds, Old Gold, Pawn Tickets Bought.
THE U. S. LOAN BANK,
10 NORTH CLARK. 6TH FLOOR.

Pawn Tickets, Diamonds
Old Gold, Silver and Jewelry bought.
For sale, ½ kt. dia. ring $45
1 kt. dia., platinum and dia. mounted ..$90
Jewelers Exchange, 32 N. State, Room 1102.

2.50 CT. DIAMOND, BLUE WHITE WESSELTON, 99% Flawless, Amer. Cut, in lady's platinum tailored ring with 52 diamonds $385
Diamonds, Old Gold, Pawn Tickets Bought.
LEVINSON'S LOAN BANK, 739 N. Clark-st.

23 JLS. ILL. R. R. WATCH, VAL., $75; sell $30; 17 jls. Bulova man's wrist match, sell $22. A. Yascen, 8837 Commercial-av.

CASH FOR OLD JEWELRY, DENTAL GOLD. Standard Smelting, 202 S. State. Rm. 802.

DIAMONDS AND PAWN TICKETS BOUGHT. Chicago Diam. Exch., 32 N. State. Rm. 900.

BUSINESS DIRECTORY.

Carpet and Linoleum Laying.

CARPET AND LINOLEUM LAYING AND repair service by exp. layer; reas. Pal.2898.

Coal, Coke, Wood, Fuel Oil.

MORROCO COAL SCRGS., $4.75; MINE run, $5.75; Lump, Egg, Range, $6. Morris Mining Co., 369 Burlington-st., Riverside. Phone Lawndale 0601; Riverside 6123.

BLACK GOLD, LUMP OR EGG, $6; MINE run, $5.75; screen, $4.75; minimum 3 ton load. GRUNDY MINING CO., Cedarcrest 2011.

BEST SUBS. FOR POCAHONTAS—2 INCH screen., $4.75; mine run or nut, $5.75; egg $6; lump $6.50. Peerless Coal Co., Hay. 9112

KINDLING WOOD—HEAVY FURNACE, LGT. stove; $3.50 deliv. Canal 6987.

Exterminators.

$1.50, BEDBUGS, ROACHES EXTERMINATed. Rats. Work done quickly, thoroughly. ACE SERVICE CO. DIVERSEY 6262.

Moving, Storage, and Hauling.

MOVE AT LOW COST TO ALL POINTS in furniture compartment cars, insured. Est. free. Call The General, Rand. 5180.

LOCAL AND LONG DISTANCE MOVING and hauling; best rates; loads insured. HUMPHRIES & SONS, WENTWORTH 4548.

CAREFUL EXP. MOVING AS LOW AS $5 with guarantee. Call Spaulding 8514.

36 YRS. REL. MOVING, $2 RM.; PIANO, $3.50, insured; covered vans. Kedzie 5178.

FLAT RATE MOVING—4 RMS., $5; INS.; reliable long dist. mov. Van Buren 3057.

MOVING BY GUAR., REL. MOVERS; ANYwhere. Reas. 1963 Wilson. Ravens. 8984.

MOVING AND EXPRESSING—BY RELIA. movers, 4 rms., $5. Insured. Victory 4539.

LOCAL-LONG DISTANCE—TO-FROM ALL points; 7½c mile; rel.; ins. Seeley 6482.

W. HEUER, MOVERS—CAREFUL AND EXperienced; lowest city rates. Graceld. 4946.

LOWEST ESTIMATES GIVEN—JOHNSON Movers, Coal, 2420 W. Hirsch. Arm. 4823.

Paints.

PAINT EXCHANGE—ONLY FIRM IN CHI. offering Nat. adv. brands of paint, varnish, Nu-Enamel at ½ price every day. 1557 Milwaukee, 2274 Elston, 201 E. 63d-st.

DU PONT DUCO LACQUER, ENAMELS, $1 gal. up. 1930 S. State. 926 Irving Park.

Painting and Decorating.

PAINTING—1ST CLASS WORK GUAR.; price reas.; estimate free. Regent 0337.

PAINT-PAPER ROOM, BATH RM., KITCH., $2.50; ceil., $1; A1 work. Midway 2267.

PAINT., DEC., CALCIM., ETC., INSIDE, outside wk. Low prices. Lake V. 6215.

PAINTING, PAPERHANGING TO YOUR satisfaction; at your price. Hyde Pk. 1545.

Piano Tuning.

PIANOS TUNED, $2; 21 YEARS' EXPER.; repairing reas.; guar. work. Repub. 5218.

Rug Cleaning and Repairing.

9x12, $1.75, LIKE NEW. BOTH SIDES. Cleaned thru and thru. Gluesized, $2.50. Lincoln 0134. The Federal. [Est. 29 yrs.]

9X12, CLEANED BOTH SIDES, LIKE NEW, $1.75. Rugs ins. RELIANCE, Lincoln 6397.

Window Shades.

VENETIAN WINDOW SHADE, BLIND CO. Free est.; city-sub. Guar. Bittersweet 9059.

WANTED TO BUY.

WANTED—SHOTGUN, OVER AND UNDER model, 12 gauge, good standard make. Address P K 333, Tribune.

TOOLS, TYPEWRITERS, SHOTGUNS, MIcroscopes, mus. inst. Bring to 1450Madison

COLLECTIONS.

COLLECTIONS EVERYWHERE — NO COLlection no charge; cash or loans on notes, mortgages, accounts. Northern Finance Co., 140 N. Dearborn-st. State 6600.

BOATS, YACHTS, ETC.

MATTHEWS TWIN CABIN DEMONSTRAtor, used 1 year, many extras A real barg. MATTHEWS CRUISERS DISTRIBUTORS. 900 S. MICHIGAN. WAB. 5767.

BUSINESS OPPORTUNITIES.

Businesses For Sale.

BAKERY AND DELICATESSEN — DOING good bus. A-1 loc.; suburb N. W. of Chicago. Owner leaving city. Real opportunity for live party. Address P M 119, Tribune.

BAKERY, DEL. — CLEAR $40-$50 EVERY week; same owner 8 yrs.; lady owner tired out. $2,500 full pr.; make offer. Wen. 7061.

BARBER AND BEAUTY SHOP—ALSO FIXtures; new; used. PAIDAR, 1120 N. Wells.

BEAUTY PARLOR FOR SALE—SUPPLIES, equipment; cash, easy terms. Catalog sent. GIBBS & CO., 21 S. WABASH-AV.

BEAUTY SHOP—GOOD LOC., REAS. FOR quick sale. 952 Newport, near Clark.

BEAUTY SHOP—GD. LOC.; EQPD.; LOW rt.; sell acct. other bus. Barg. Mans. 7899.

CANDY STORE—2441 ARMITAGE; TRANSfer cor.; was $1,500; now $375; $150 dn.

CIGAR, CANDY, MAGAZINES; CORNER store. 5201 S. Halsted-st.

CIGAR STORE—UNITED AGENCY; OLD estab. place. 1361 E. 47th-st.

COFFEE SHOP—GD. PAY. PROP. FOR COUple; $125; stm. ht., water, gas, elec. free. Rent $40. Real bargain. 3975 Drexel-blvd.

DAIRY STORE—SOUTH SIDE; DOING GD. business. Owner has other business. Phone Nevada 1700, Mr. Towell.

DELIC., CANDY, SCH. SUPP.—OLD EST. corner; no competition; opp. for couple; large stock; 3 lovely rooms, steam heat; must sell; $550 for all. 3300 N. Kimball.

DELIC., CANDY, CIG.—BEST IN CHGO.; NO comp.; 3 rm. flat; chp. rt.; must sell; brg.;tms. 5115 Agatite, nr. 4450 Milwaukee.

DEL. AND GRO., RENT $35 WITH RMS. and bath. Character considered more than cash. Lifetime opp. Lake View 6666.

DEL., CANDY, SCHL. SUPS.—ACROSS FR. schl.; 4 rm. htd. flt.; rt. $40. Pr. $750; tms. 910 N. Parkside, blk. N. 5700 Chicago.

DELICATESSEN — VERY CHEAP. RENT $30. Store, rms., garage. 1010 W. 69th.

DELICATESSEN — VERY CHEAP. RENT $30; store, room, garage. 1010 W. 69th.

DENTAL PRACTICE AND EQUIPMENT OF late Dr. O. H. Tuttle. Loop loc. for 30 years. Mr. Melich, State 3445. Hours 9 to 11.

DENTAL LAB.—FUL. EQPD.; GOOD LOC.; next Sheridan Trust, 4737 Broadway, 2d.

DRUG STORE—SELL ACCT. OF DEATH. Apply to owner, 1800 W. Division-st.

DRUG STORE—GOOD LOC., LOW RENT; priced very reas. 3701 Elston.

DRUG STORE — GOOD NEIGHBORHOOD; reas.; owner leaving town. Fairfax 6629.

FRUIT STORE—EXCEL. CORNER LOC. IN heart of Oak Park. Reas. 138 N. Marion.

GROCERY, MEAT MKT.—EST. 25 YRS., Chicago suburb; cash $900, incl. fixtures, trucks. Address P S 457, Tribune.

GROCERY AND MEAT MARKET FOR Sale. 2201 N. Keeler-av.

GROC.-DEL.—BSMT. LARGE APT. BLDG.; stm. ht.; full stock; reas. 822 W. 71st.

GROC., DEL.—ESTAB.; 3 FUR. RMS., STM. ht.; $25 mo.; other bus. 4153 Montrose.

GROCERY - DELICATESSEN; WILL SAC.; party leaving city. 3542 N. Cicero-av.

HOTEL—60 RM. COMMERCIAL; IN COUNty seat town in Iowa. Well known, established business. Sub. rents. No dining room. Strictly modern, furnishings splendid. Sell or lease. $10,000 cash will handle. Balance terms. Deal with owner. Address A S 17, Tribune.

HOTEL—72 RMS., TO LEASE; LOW RENT, furn. Sac. DeWoskin Co., 105 W. Madison.

LIGHT MANUFACTURING—GOING BUSIness. Will sell or take active partners. 36 W. Randolph. Rm. 302, Central 8799.

LUNCH RM. FOR SALE—SMALL OVERHD. Must sell at once; leav. city. Well. 7506.

MEAT MARKET—IN ROGERS PK. DIST.; est. business; reas. Hollycourt 0364.

MEAT MARKET—3 LIV. RMS.; RENT $20; sick; North Judson, Ind. L. Goldsmith.

MILLINERY STORE—GD. OPPORT., SO. Side; busy location; reas. Fai. 9749.

RESTAURANT AND BAR—LOOP. PARTners disagree. Must be sold. Reas. small down payment. Easy terms. Webster 1028.

RESTAURANT — MUST SELL QUICKLY; fine loc., good bus. 7259 Vincennes.

ROOMING APT.—8 RMS., COMPLETELY furn. Bargain for quick sale. Leaving city. 1037 Rush, 2d floor.

RMG. HSE.—47 R., NEAR NORTH SIDE. Reas. rt.; well fur.; clean; pr. $2,200; tms. Steinbock & Alexander 160 N. La Salle-st.

ROOMING FLAT — 6 RMS., NEW. DECOrated; 3 rms. rented. 2d fl., 2258 Monroe.

SCHOOL STORE, LUNCHES, SCHOOL SUPplies—Opposite H. S.; $375. 659 Center.

SHELL GASOLINE STATION — BARG.; cash prop. Gd. business. 9000 S. Halsted.

TAILOR SHOP—CLEANING, ESTABLISHED and reas. 5408 Gale-st. Ave. 3823.

TAVERN, GAS STA.—EST.; LIV. RMS.; low rent; will take part paym't if sold today. 90th and Archer, Willow Springs.

TAVERN—GOOD LOCATION. 5141 Cottage Grove-av. Good business.

TAVERN—A REAL PLACE; WILL SACRIfice account other bus. 2500 S. Wabash.

TAVERN—A REAL LOC.; DOING NICE bus. Cash prop. only. Call Kildare 1335.

TEAROOM—BEST LOCATION IN LOOP; well estab.; cheap rent; seats 35; money making proposition for right party; will sacrifice. 36 W. Randolph, Room 302.

TOURIST CAMP, GAS STA., ON U. S. RD., 20, Ind., nr. Mich. City; no agts. Cheap, cash. Address X M 140, Tribune.

WHY NOT BUY A RETAIL CHEMICAL route? $300 includes truck and equipment. Address P N 588, Tribune.

THE BEST MINER'S HEAD LAMP EVER built; large manufacturing profit and 17 years follow up on the batteries at a big profit; foreign patents for sale. WILSON, 608 S. Dearborn-st., Room 936.

IF THE KIND OF STORE OR BUSINESS you want to buy is not offered for sale today, why not advertise in the Business Opportunity Wanted Column? Stop in today at The Tribune Want Ad Office, Madison and Dearborn-sts., Tribune Tower lobby, or call Superior 0100. Ask for Ad Taker.

Distributors.

NATIONAL DISTRIBUTOR—FINANCIALLY responsible, able to create distributor organization in U. S. to handle new, amazing electric device manufactured by old responsible concern. Device cost $35 to produce and rents to stores $15 weekly. Also to handle new auto brake testing machine that does work of $2,500 equipment, to sell to dealers at $50. Want real producers. Address K 417, Tribune.

DRUG, DISTRIBUTORS—EXP. WITH FOLlowing, take over Ill. distrib. new German antiseptic; $750 cash needed. ADDRESS K 471, TRIBUNE.

Concessions, Locations, and Leases.

BAR TO RENT IN CAFETERIA—FEED 2,500 daily. Address M 68, Tribune.

WTD. TO RENT—CONC. IN BUSY TAVERN or sm. restaurant.; reas. Lake V. 0558.

Business Equipment.

WTD. 100 USED PLATFORM TRUCKS; APproximately 24x48 inches and 11 to 16 inches high. Address P N 289, Tribune.

Wanted.

EXPERIENCED YOUNG BUSINESS MAN—With car, desires connection with a light mfg. or wholesale distributing organization. Address P N 587, Tribune.

WTD.—GAS STATIONS WITH GREASING. Rental basis with option of buying. Give details. Address P E 84, Tribune.

FURNITURE MAN HAS $3,000 TO INvest with services in legitimate mfg. or retail bus. Give det. Address P K 542, Tribune.

WANT TAVERN—S. SIDE FOR 4 DIAM. rings, val. $400, some cash. Went. 2177.

WT.—CANDY, GROCERY OR DEL., SM. down pay. North. Edg. 3361 or 1235.

STOCKS AND BONDS.

CASH FOR TAX WARRANTS, JURY VOUCHers, listed or unlisted stocks, bonds, R. E. bonds. Continental Discount Corp., 68 W. Washington, Bank Flr. Rand. 2721.

LOANS ON BONDS AND MORTGAGES—OR WILL BUY SAME. COSMOPOLITAN LOAN CORP., 134 N. LA SALLE-ST.

WE BUY REAL ESTATE BONDS, FORyeign bonds, mtges., tax warrants. Stern-Weissburg & Co., 134 N. LaSalle. Ran. 1187

SPEC. ASSMT. BONDS BOUGHT AND SOLD. L. S. Sutton, Ran. 9088. 205 W. Wacker.

CASH FOR JURY VOUCHERS, TAX WARR., or bonds. 105 N. Clark, Rm. 210. Sta. 0568

CASH FOR JURY VOUCHERS, TAX WARR. 32 W. Washington, Room 130. Ran. 1802.

LOANS.

Personal, Property, and Salary.

Lowest Rate ON $300 LOANS
OF ANY LICENSED LOAN CO. IN CHICAGO MAKING LOANS UP TO $300.
If you need a loan of $300 or less, we invite you to call any of our eight convenient offices and allow us to explain our service without obligation.
Reduced Rate
on all loans above $100.
LIBERAL TERMS WHICH ALLOW 1 TO 20 MONTHS.
Prompt, Confidential Service.
HOUSEHOLD GOODS, AUTO and SALARY LOANS.
8—CHICAGO OFFICES—8
NORTH:
4803 Lincoln-av., Rm. 215. Longbeach 3456
ROGERS PARK:
1791 Howard-st., Rm. 212. Rog. Pk. 0754
NORTHWEST:
4013 Milwaukee, Rm. 307. Avenue 0443
GARFIELD PARK:
1 N. Crawford, Rm. 415. Van Bur. 5040
WEST:
9 S. Kedzie, Rm. 222. Kedzie 1437
OAK PARK:
137 Marion-st., Oak Park. Village 6886
SOUTH:
6306 Cottage Gr., Rm. 305. Hyde Pk. 0604
ENGLEWOOD:
749 W. 63d, cor. Halsted. Englewd. 1711
Commonwealth Loan Co.
BUSINESS ESTABLISHED 1887.

BRING YOUR Money Problems to HOUSEHOLD
We have 17 branch offices in the Chicago district and do the largest business because:
1. We make loans of $30 to $300 at reasonable cost.
2. We do not question your employer, your neighbors, your relatives, or your tradespeople.
3. All of our offices are equipped to handle your business in a private room.
4. We give free, authentic information on managing family incomes.

Household reduced rates in July, 1933, and again in August, 1934. All loans above $100 at less than the lawful maximum rate.
ONLY HUSBAND AND WIFE SIGN.
1 TO 20 MONTHS TO REPAY.
PROMPT PRIVATE SERVICE.
HOUSEHOLD Finance Corporation
LOOP:
105 W. Madison, 14th floor. Franklin 0885
105 W. Monroe, 5th floor. State 1777
77 W. Washington, 10th floor. State 0151
ROGERS PARK:
1737 Howard, 2d floor. Rogers Park 8320
NORTH:
3959 Lincoln-av., 2d floor. Buckingh. 1006
4753 Broadway, 11th floor. Longbeach 7163
NORTHWEST:
2800 Milwaukee, 5th floor. Capitol 3440
4710 Irving Park, 2d floor. Pensacola 4570
WEST:
4010 W. Madison-st., 4th floor. Kedzie 0704
OAK PARK:
1140 Lake-st., 3d floor. Euclid 503
CICERO-BERWYN:
6012½ Cermak-rd. [W. 22d]. Cicero 6400
SOUTHWEST:
6255 Ashland, 2d floor. Hemlock 4510
2355 W. 63d-st., 2d floor. Republic 4472
SOUTH:
6856 S. Halsted, 2d floor. Englewood 5534
841 E. 63d-st., 4th floor. Plaza 8360
SOUTH CHICAGO
9130 Commercial, 2d floor. South Chi. 0103
ROSELAND:
11106 S. Michigan, 2d flr. Commodore 3880

BORROW . . . FROM . . . TOWER
$25 TO $300
ON YOUR
Personal Signature
NO ENDORSERS
Salary, Furniture, Auto, Collateral, etc. Loans at
LOWEST RATES
IN CHICAGO.
$16.80 MONTHLY
Payments include interest on a $300 loan. Other amounts in similar proportion.
TOWER Finance Corporation
UNDER STATE SUPERVISION
28 E. Jackson-bl. Har. 5100
SECOND FLOOR.

WOULD $30 TO $300 HELP YOU NOW?
If you are in need of money to help meet emergencies or any other obligation, you can get it here—at a low rate of interest and pay in easy monthly payments.
Loans on Household Furniture, Salary or Automobile.
Our 46 years' experience is proof of our courteous, efficient and liberal service—no embarrassing investigation.
PHONE CENTRAL 4733.
C. C. ERD
ROOM 916. 7 S. DEARBORN-ST.

A Personal Loan Service in the Heart of the Loop.
Come in at the noon hour or any convenient time during the day. It's easy to reach from everywhere—right at the corner of Madison and Dearborn streets. Private, confidential, personal service fitted to your particular problem. We are not bound by hard and fast impersonal rules. You talk directly with those in authority to help you. Establish your credit here and you will always have a businesslike source from which to secure cash quickly when needed.
$25 TO $300.
NO LOWER RATES ANYWHERE.
T. B. WARD, Inc.
8 S. Dearborn, Room 408.
Randolph 2060.

$50 TO $300
LOANS ON FURNITURE OR SALARY.
BY COMING TO US FIRST.
when in need of money you are assured prompt attention, a private interview and cash the day you apply. Save half pay in 10 months.
Chicago Finance Co.
11 S. La Salle. Tel. Central 1060.

QUICK SERVICE for All Kinds of Loans
We place cash in your hands on all manner of security. Such as: Furniture, autos, stocks, bonds, salary, and loans, with or without co-makers. Our service is private and friendly.
$25 to $300. Long Time Payment.
L. T. BAKER & CO.,
Under State Supervision.
30 W. Washington, Room 1407. Ran. 0038.

A NEW DEAL TO THE BORROWER:
We offer you exceptionally low rates if you have any kind of security. Let us help you solve your financial problems. Payments to suit your convenience. It costs nothing to investigate.
Loanon Securities Corp.
[Under State Supervision]
STATE 4600. 33 N. LA SALLE-ST.

MONEY AT LOW INTEREST ON DIAmonds, watches, jewelry or anything of val.
FEDERAL BROKERS,
5 S. Clark-st. Est. 1885. Dearborn 3330.
MEMBER CHICAGO ASSN. COMMERCE.

LOANS.

Personal, Property, and Salary.

5 LOAN PLANS 20 Repayment Plans and REDUCED RATES
That's why PERSONAL has the most complete Loan Service in Chicago.
We can work out a truly personal loan for you—one that is exactly suited to your individual circumstances and your income.
It makes no difference whether you are married or single—so long as you are employed. Step in—write or phone the office in your neighborhood or nearest your place of business for complete details about our service.
PERSONAL FINANCE COMPANY
CHICAGO—PERSONAL.
4554 Broadway, 2d floor. LONgbeach 4083
4770 Lincoln-av., 2d floor. LONgbeach 6357-8
3982 Milwaukee-av., 2d fl. PALisade 0989
[Over Art Thompson's Drug Store.]
757 W. 79th-st., 2d floor. RADcliffe 8228
841 E. 63d-st., 3d floor. HYDe Park 1472
2403 W. 63d-st., 2d floor. REPublic 7229
4010 W. Madison-st., 2d floor. NEVada 2134
OAK PARK—PERSONAL.
1040 North-blvd., 2d floor. VIllage 6840
CICERO-BERWYN—PERSONAL.
6346 Cermak-rd. 2d floor. BERwyn 666
EVANSTON—PERSONAL.
708 Church-st., 2d floor. GREenleaf 6081
CHAMPAIGN—PERSONAL.
124 N. Neil-st., 2d floor. Phone 2674
ROCKFORD—PERSONAL.
S. E. Cor. State and Main-sts., 3d floor. Phone Main 7275

$25 to $300 Loans
On Your Signature Only
NO ENDORSERS
Quickest and Most Liberal Method of Borrowing.
TERMS TO SUIT—CONFIDENTIAL. REPAY AND DAY, WEEK, OR MONTH TO REDUCE THE COST.
FURNITURE LOANS
Lowest rates in our history.
ONLY HUSBAND AND WIFE SIGN. NO DELAY—TERMS TO SUIT.
PHONE YOUR REQUEST.
Immediately thereafter call at the office and obtain loan.
PHONE AND LEARN.
LOCAL LOAN CO.
UNDER STATE SUPERVISION.
7 W. MADISON, at State. RANdolph 8400
1 N. CRAWFORD at Madison. KEDzie 5900
8 N. OGDEN, at Madison. HAYmarket 4700
821 W. 63D-ST., nr. Halsted. ENGlewd. 7800
1212 N. ASHLAND, at Mil. BRUnswick 3100
4013 MILWAUKEE, at Cicero. AVEnue 1400
4701 N. WESTERN, at Leland. LONgh. 2161

SALARY LOANS
$25 TO $300
NO ENDORSERS
TO THOSE WHO QUALIFY.
MONEY ON YOUR FIRST CALL.
FURNITURE LOANS
MONEY SAME DAY THAT YOU APPLY.
AUTOMOBILE LOANS
20 MONTHS TO REPAY
30 W. WASHINGTON-ST.
FRANKLIN 8924.
6317 S. HALSTED-ST.
ENGLEWOOD 4010.
7 S. CRAWFORD-AV.
NEVADA 2443.
1548 W. BELMONT-AV.
WELLINGTON 6700.
IMPERIAL CREDIT CO.
[UNDER STATE SUPERVISION.]

$1 TO $10,000 LOANS ON DIAMONDS, Jewelry, Watches. Lowest Rates—Quickest service. Fidelity Loan Bank, 9 S. Clark-st.

Business Loans.

$300 TO $30,000
to factories, stores, laundries, hotels, rooming houses. NO ENDORSERS.
EASY TIME PAYMENTS. LOW RATES.
Oldest Estab. in Chicago.
F. BOLAND,
215 W. Randolph. Fra. 1966.

$400 TO $30,000.
To factories, shops, stores, restaurants, hotels, etc., on equipment, machy., fixtures.
LOWEST RATES—EASY PAYMENTS.
The Morrison Company
330 S. WELLS-ST.
ROOM 1404. WABASH 3344.

Money for YOUR Business.
LONG TERMS ON EQUIPMENT.
CENTURY FINANCE CO.
100 N. LA SALLE. CENTRAL 6661.

2 Yr. Loans, $500 to $5,000.
Quick action. Monthly payments. La Salle Finance Corp. 160 N. La Salle. Fra. 3411.

BUS TRANSPORTATION.

BURLINGTON TRANSPORTATION CO.
NEW STREAMLINE BUSES TO OMAHA. Fast, Efficient and Dependable Service to
Davenport ...... $2.75 | Des Moines $5.75
Galesburg ...... 3.25 | Omaha 7.95
Ottumwa ...... 5.60 | Lincoln 7.95
CONNECTIONS TO ALL POINTS WEST.
Reduced Rates for Round Trip.
For information Phone Wab. 2345.

SAFEWAY Limited—East.
SOUTHERN Limited—South.
407 S. Wabash. Wab. 6171.
Or Brevoort Hotel Lobby. 120 W. Madison.

SEE DAVE AND SAVE.
New York, Los Angeles, St. Louis, Cleveland, Pittsburgh, Kansas City, Minneapolis, Detroit, $3; Toledo, $3; Boston, $15; Des Moines, $4.75; Omaha, $6.95; Denver, $12.95.
405 S. CLARK-ST. WEBSTER 1672.

MINNEAPOLIS, $5 ONE WAY, $8 RD. TR.; St. Louis, $3.50; Detroit, $3; Fargo, $7. De-Luxe Mot. Stages, 746 S. Wabash. Wab. 3886.

EXCURSION RETURN BUS TICKETS SOLD or bought, all lines; must sell; save plenty. 25 S. DEARBORN. RANDOLPH 7020.

EXCURSION RETURN BUS TICKETS BOUGHT AND SOLD. ALL LINES. 6½ N. DEARBORN-ST. DEARBORN 6111.

LOWEST RATES! RETURN BUS TICKETS. 30 N. La Salle-st., Room 527. Dea. 2232.

EXCURSION RETURN BUS TICKETS—16 W. Van Buren. 3202 Roosevelt. Web. 3888.

BUY AND SELL ALL EXCURSION BUS tickets at 219 W. Jackson. Web. 3576.

DOGS, BIRDS, POULTRY, ETC.

Dogs.

Ann's Kennels, Waukegan-rd.
½ mi. N. of Dempster-st. Morton Grove 2254.
LARGEST KENNELS IN MIDWEST.
Pups inoculated for distemper; 15 day guar. Bost., Pekes, Chows, Cockers, Scotties, Airedales, Springers, Newfound., Wires, $10 up. Collies, Fox., $3 up. Mixed, $1. Open 10 p.m.

SELLING OUT—DOGS, 2-6 MONTHS OLD. Ped. Chows, Bost., Wires, $10; Ped. Eng. Bulls, $20; Poms, $15; Airedales, $5; Fox Ter., $2. We buy, trade. 4657 Irv. Pk.bl. Pal.3287.

6419 COTTAGE GR., H. P. 9862. 500 PUPpys, dogs, all breeds, $1 up. Op. 10 p. m.

BOSTONS, CHOWS, WIRE, FOX, COLLIES, Shep, Cockers. Pups $1 up. 6705 S. Halsted.

USED AUTOMOBILES FOR SALE.

YOU CAN'T BEAT THESE!

BUT THE BARGAINS BELOW ARE MERELY TYPICAL OF THE MANY MORE SPECTACULAR VALUES NOW OFFERED BY STUDEBAKER SALES. REMEMBER—5 DAY DRIVING TRIAL GOES WITH EACH.

CHRYSLER FOR $295.
It's a 1930 de luxe sedan with many costly extras. 100% in every detail.

NASH FOR $95.
A 1929 sport coupe. Finish, upholstery, tires and motor are A1. Many extras.

PLYMOUTH BARGAIN.
A 1933 de luxe sedan. Floating power and very low mileage. At big reduction.

STUDEBAKER FOR $495.
1932 de luxe six sedan. Side mts., etc. It's really like brand new. Don't miss it!

CADILLAC FOR $345.
1930 de luxe sedan. Was owned by wealthy family who gave it expert care.

PACKARD FOR $685.
1931 de luxe roadster. Magnificent car. Had low mileage. It's a beauty.

STUTZ FOR $375.
1931 de luxe sedan. Sparkling performance. Distinguished appearance. See it.

OLDSMOBILE FOR $675.
1933 de luxe sedan. Side mts. No one could tell it had been driven at all.

STUDEBAKER SALES
26TH AND MICHIGAN
OPEN TILL 9 P. M. CALUMET 6492.

Auburn Lat. '32 Sedan, $395.
eqpd. with 6 wire whls., 2 mtd. forward, free whlg., dual ratio, finished in a beaut. maroon. You would think this car BRAND NEW. Original cost $1,585. REPOSSESSED. Your car as down payment. Bal. 12-24 mos. 7 day driving trial. 90 day guarantee.
Petersen's C. I. P. Finance,
2309-13 S. Michigan-av.

AUBURN—CONV. SEDAN, 1930 DE LUXE 6 WIRE WHEELS. A REAL BEAUTY. EXTRAS GALORE. SPECIAL, $165.
FELZ, 907 DIVERSEY-PKWY.
Authorized Dodge-Plymouth Dealer.

AUBURN—'32 CONV. SEDAN; 6 W. WHLS., side mts., radio, trunk, many other extras. Sold new for $1,450. Our price, $395.
O'Rourke, 2330 Michigan.

AUBURN — 1930 SEDAN 6 WHEELS; ready to go for only ....$195 Hoffman Chevrolet Sales, 9220 S. Ashland.

AUBURN—'30 4 DOOR SEDAN; 6 W. W.; side mts.; all orig. thruout; mech. perf.; prac. new tires; $185. Passen, 2921 Lawrence.

AUBURN—'31 8 DE LUXE BROUGHAM, 6 w. w., white wall tires, trunk rack; $245. AUBURN CHICAGO CO., 2401 S. Michigan.

BUICK—1931
SEDANS—SPORT COUPES
$345 up
The popular "60" series, on 119 inch W. B., thoroughly reconditioned and ready to go. Terms arranged. Will trade. Let us demonstrate these cars to you.
RUBY CHEVROLET SALES, INC.
1422 E. 67th-st. Fairfax 9600

Buick '34 de L. Sedan, $885.
De luxe master 8 4-door, eqpd. with steel whls., used. Many extras. REPOSSESSED. You would think this car BRAND NEW. Every latest imprvmt. Your car as dn. pay. Bal. 12-24 mos. 7 d. driv. trial. 90 d. guar.
Petersen's C. I. P. Finance,
2309-13 S. Michigan-av.

BUICK—LATEST '34 MODEL 61 DE LUXE sedan; less than 30 days old; absolutely like brand new; knee action, vent. body, built-in trunk; cost over $1,900 less than 30 days ago; REPOSSESSED; sac. for a fraction of original cost; this is an outstanding barg. and guar., cannot be duplicated anywhere. Your car dn. pay., bal. 12-18 mos. SQUARE DEAL FINANCE, 2529 N. Crawford. Open eves. till 9 p. m.

BUICK, REAL '34—$795.
Sedan all latest black finish. Used. '33 sport Coupe, middle size, $695. '32s Sedan Deluxe and Large 5 pass. coupe low as $565. '31s Sedans, $365 and Master Deluxe Sport Roadster like new $320. Buick warranted bargains are only available at
F-E-L-Z—1132 DIVERSEY-BLVD.

BUICK—LIGHT 8 5 PASS. SED., '31. DARK blue fin., mohair uphol. Actually like new. Repossessed. Released for $345. Your car as down payment, balance 12-24 months. 7 day driv. trial. 90 day guar. Always open.
G. M. LOAN CORPORATION,
3939 WASHINGTON-BLVD.

BUICK—1930 LT. 6 4 DR. DE L. SEDAN; Heater, spotlt., trunk rk.; looks and runs good; bargain at $245. Your car as down payment, balance 12-24 mos. Always open.
2810 W. MADISON-ST.

Buick Sedan, '30. A de luxe model. Like new. Big sav.
FELZ, 907 DIVERSEY-PKWY.
Authorized Dodge-Plymouth Dealer.

BUICK—'33 5 PASS. COUPE; MODEL 58. Blt.-in trk.; new type vent.; low mileage; A1 cond. Cost new $1,458. Our price $595.
O'Rourke, 2330 Michigan.

BUICK—8-87 '31 5 PASS. SEDAN. BIG, luxurious mod.; orig. fin. like new; driving light; 5 excel. tires; interior immaculate; without doubt finest 87 Buick you can find. $400. Bird-Sykes, 2225 Michigan. Cal. 1080.

BUICK—'31-66-S RUMBLE SEAT SPORT COUPE; SMALL 8; WORLD FAMOUS FOR ECONOMY AND STAMINA; TODAY, $325. SOUTH SHORE BUICK, INC.
7320 Stony Island-av. Midway 6403.

BUICKS, 1930-1931.
Sedan, Coupes, and Coaches. All recond. Special close-out sale. Best value in Chicago. 646 Madison-st., Oak Park. Aus. 2100.

BUICK—1932 7 PASS. 4 DR. DE L. SED.; 6 w. w., side mts.; all new tires. Car is like new throughout. A SACRIFICE. WEST SIDE BUICK, 4666 WASHINGTON-BL.

BUICK—1932 DE LUXE SEDAN......$650 Exceptionally fine cond.; many extras; guar.; will demonstrate; terms, trade. CHAS. J. DEMPSEY, Inc., 2300 W. Madison.

BUICK—1934 SEDAN; FULLY EQUIPPED; built-in trunk; used very little; $885; tms. WALTON FINANCE Corp., 940 Milwaukee.

BUICK—'29 5 PASS. SEDAN. SACRIFICE $125. 1149 W. 51st-st.

CADILLAC '34 SEDAN.
Cust. built, long whlbse., series 20, cust. Fisher body, latest no draft vent., used, spec. cust. trimmed overstuffed whipcord uphol., seeing this car you would say BRAND NEW. Orig. cost $3,495. REPOSSESSED. Released for $2,395. Your car as dn. paymt. Bal. 12-24 mos. 7 day driv. trial. 90 day guarantee.
Petersen's C. I. P. Finance,
2309-13 S. Michigan-av.

Cadillac 1934, Big Saving.
Series 20 Black. Used. A beauty. $2,075 takes it. Used Fleetwood V-12 Body Convertible Sedan. Hardly run $4,500 car for $985. '32 V8 & V12 Town Sport Sedans. Original like new. Cut low as $1,175.
FELZ, 1132 DIVERSEY-BLVD.

CADILLAC 1930 SEDAN.
Beautiful maroon finish; mohair upholstery. Excellent mechanical condition. For quick sale, $375. Northwest Buick Co., 3801 LAWRENCE-AV.

CADILLAC—'34 FLEETWOOD TOWN SED.; used; built in trunk, wh. wall tires, radio; A1 cond. Cost $3,475. Our price $2,475.
O'Rourke, 2330 Michigan.

CADILLAC—V-12 '31 TOWN SED. 6 W. W. De luxe equip., radio; white wl. tires, $895.
. . NEW SOUTHERN MOTORS, INC. .
2323 S. MICHIGAN-AV.

CADILLAC—V-8 '31 TOWN SEDAN; DE L. White walled tires; cust. equip.; $685; tms.
. . NEW SOUTHERN MOTORS, INC. .
2323 S. MICHIGAN-AV.

Cadillac '31 Sport Coupe.
Rumble seat, 6 w. w., 2 side mts. Orig. finish, mech. like new. $500. Can arrange terms. Martin Auto Parts. 3359 N. Ashland.

CADILLAC—1930; PERFECT CONDITION; $325; real bargain; 3 new trunks; tires excel.; driven very little. Briargate 5555.

CADILLAC—'31 TOWN SEDAN; TRUNK; htr., etc. Bargain, $595. 6811 S. Halsted.

CHEVROLET—1933 DE LUXE 4 DOOR SED. Perf. cond.; 2 side mts., radio, heater, trk. Orig. cost $985. Now $515. Will trade. J. J. Wright Motor Co., 242 W. 55th-st.

CHEVROLET—'33 SPORT COUPE; WIRE whls., rum. seat, every extra; smart; $410. WALTON FINANCE Corp., 940 Milwaukee.

CHEVROLET—'32 DE LUXE SEDAN; A beauty; 6 wire whls., side mts., etc.; $335. WALTON FINANCE Corp., 940 Milwaukee.

CHEVROLET—'33 SEDAN; ORIG. FINISH perfect; mechanically like new; $435; tms. WALTON FINANCE Corp., 940 Milwaukee.

CHEVROLETS — '33 MASTERS; YOUR choice; very late models; excellent; $450; lowest Ford terms. 4930 Broadway.

CHEVROLET—1933 MASTER SEDAN; EXC. cond.; barg. $435. Newberry, 1025 N. Clark.

CHEV.—'33 MAST. 6 COUPE; PERFECT; guar.; $365. Auto Mart, 4620 MADISON.

CHEV.—LATE '29 COACH; IN SPLENDID cond.; new tires; $105. 5242 Kenwood. 3d.

CHEVROLET—1931 SPORT COUPE. LIKE new; little mi., $225. Priv. Sunny. 4630.

USED AUTOMOBILES FOR SALE.

PEOPLES FINANCE CO.
"THE HOUSE OF SATISFACTION."
$5 down, balance 12-24 mos.

'28 Hudson Sedan ....$ 45
'28 Chrysler 62 Sedan.... 75
'28 Buick Stand. 4-dr. Sedan.... 95
'28 Chevrolet 4-dr. Sedan 75
'28 Cadillac 7-pass. Sedan.... 135
'28 La Salle Sedan, wire wheels.... 125
'28 Pierce Arrow Sedan.... 135
'29 Ford Town Sedan 95
'29 Chevrolet Sedan and Coupe.... 110
'29 Oldsmobile De L. Sedan.... 135
'29 Essex Sedan 45
'30 Auburn Conv. Sedan, 6 w. w.... 195
'30 Nash Coupe or Sedan.... 145
75 OTHERS TO CHOOSE FROM.
2919-27 W. MADISON.

CHEVROLET BARGAINS.
1933 4 door sedan ....$150 down
1933 Town sedan; trunk.... 140 down
1933 Convertible coupe; airwhls... 140 down
1933 Coach; almost new.... 135 down
1930 Roadster; only 110
GLENN E. HOLMES, Inc., Auth. Ford Dlr., 30 W. LAKE-ST., AT DEARBORN.
So. Side Branch: 7445 Stony Island-av.

CHEVROLET—NEWEST 1934 5 PASS. CUStom De Luxe Sedan, radio eqp., knee action, safety gl. Originally cost $841. Used. Repossessed. Released for $565. Your car as dn. pay., bal. 12-24 mos. 7 day driv. trial. 90 day guarantee.
G. M. LOAN CORPORATION,
3939 WASHINGTON-BLVD.

Chevrolet Mast. 6 Latest '33
5 pass de luxe sedan; free whlg., long whlb. Higrade uphol. Orig. cost $920. Positively just like new. REPOSSESSED. Sac. for $450. Your car as dn. pay., bal. 12-24 mos.; 7 day driv trl.; 90 day guar.
S. & G. AUTO FINANCE CORP.
4635-37 W. MADISON-ST.

CHEVROLET 1933 AT $385!
Master Coach. Tires, motor, and paint in perfect condition. A real sacrifice; $80 down. easy terms; no endorsers.
SEVERAL OTHER BARGAINS IN 1933 and 1934 Chevrolet Coupes, Coaches, and Sedans. Priced to sell at once.
TITUS MOTOR SALES,
5710 BROADWAY. LONG B. 2929.

CHEVROLET—'33-'31-'30-'29 STAKE AND panel trucks; excellent condition and appearance. Priced down to $95; also Dodge, Fords, and Studebakers.
Clark Maple Chevrolet Co., 1038 N. Clark-st.

CHEVROLET—1933 MASTER EAGLE ROADster, wire whls., radio, spotlight. Run only few miles. Also '31 Maroon Coupe; rumble seat, wire whls., as low as $85 down. HURRY! 2825 N. HALSTED-ST.

CHEVROLET—LATEST '33 MAST. 4 DR. sedan; special air whls., htr., spotlite, etc. Also '33 mast. sport coupe. Only $395.
BENDER-RIEGER, INC.,
Dodge Dealer. 933 W. Washington-blvd.

CHEVROLET—1931 CONVERTIBLE CPE.; rumble; looks new; 6 w. w., 6 red w. w.; radiator screen; extras galore; reconditioned. Guar. Come in and look it over. A buy at $295. Bird-Sykes, 2225 Michigan. Cal. 1080.

CHEVROLET—LATEST 1933 DE LUX. SPT. Coupe. Rumble st., wire whls., metal tire covers, new type ventilation; looks and runs like day it left factory; $425. Your car as down pay., bal. 12-24 mos. Always open.
2810 W. MADISON-ST.

CHEVROLET—CONV. COUPE, 1932. IT'S A VERY SPORTY CAR. RUMBLE SEAT. REALLY LIKE NEW. BARGAIN PRICE.
FELZ, 907 DIVERSEY-PKWY.
Authorized Dodge-Plymouth Dealer.

CHEVROLET—'32 SPORT COUPE, RUMBLE seat; 6 w. whls., like new; $295. Your car as dn. pay., bal. 12-24 mos. 7 day driv. trial.
3939 WASHINGTON-BLVD.

CHEVROLET—LATEST '33 SEDAN. DRIV. little; $425. Terms. 3344 N. Crawford.

Chrysler '33 Imperial Sedan.
De l. 4 dr., eqpd. with 6 wire whls., 2 mtd. forward, free whlg., auto. clutch, float. power, long whlbase., cust. overstuffed whipcord uphol. You would think this car NEVER USED. Orig. cost $2,785. REPOSSESSED. Released for $895. Your car as dn. pay. Bal. 12-24 m. 7 d. dr. tr. 90 d. guar.
Petersen's C. I. P. Finance,
2309-13 S. Michigan-av.

CHRYSLER—CUSTOM IMPERIAL DE LUXE SPORT COUPE. THE CLASSIEST JOB IN TOWN. 6 WIRE, SPECIAL RADIO, 2 LORRAINES, 2 HORNS, RADIATOR GRILL, TRUNK RACK, HEATER, STEER LOCK AND OTHER ACCESSORIES TOO NUMEROUS TO MENTION. SPECIAL GEAR RATIO, PISTON RODS, ETC. A $5,000 VALUE. 100 MILES PER HOUR CAR. THE LAST '32-'33 DELIVERY. $890 TAKES IT NOW. CALL WELL. 7802. MR. FADDEN.

CHRYSLER — LATEST—'33 IMPERIAL 8 Custom 4 dr. Sedan, 6 wire whls., side mts., auto. clutch; fltg. power; safety gl.; used 90 days; orig. cost $1,876; reposs.; released for $795. Your car as down payment, balance 12-24 months. 7 day driv. trial, 90 day guar.
G. M. LOAN CORPORATION,
3939 WASHINGTON-BLVD.

CHRYSLER—'33 SIX 4 DR. 5 PASS. DE Luxe sedan; 6 wire whls., side mts., metal tire covers, heater, spotlite, trunk, radio, split windshield, dual equip. Guar. 100%. Sacrifice for $595. Your car as down payment, bal. 12-24 mos. 7 day driv. trial.
2810 W. MADISON-ST.

CHRYSLER—'32 4 DR. DE LUXE SEDAN; 6 wire whls., metal tire covers, split windshield, dual equip., radio, htr., spotlt., trunk rk. Sacrifice for $495. Your car dn. pay., bal. 12-24 mos. 7 day driv. trial. Always open.
2810 W. MADISON-ST.

CHRYSLER—REAL '33 IMPERIAL CUSTOM Design Convertible Sedan. Trunk. 6 wire. Special upholstery and finish. Repossessed price $897. Also '33 Sedan $690. Will trade. FELZ—1132 Diversey-blvd.

Chrysler '32 de L. 8 Sedan.
6 w. w., 2 side mts.; latest black finish; fully equipped. Guar. $495. Open eves. to 10.
2317 S. MICHIGAN-AV.

Chrysler 75 Spt. Coupe, 1929. Wonderful condition. $195.
FELZ, 907 DIVERSEY-PKWY.
Authorized Dodge-Plymouth Dealer.

CHRYSLER—'31 DE L. 8 SEDAN; 6 W. W., 2 side mts.; fully equipped and thoroughly reconditioned like new. Price $295. Terms.
2323 S. MICHIGAN-AV.

CHRYSLER—LATEST '29-75 DE LUXE CONvertible Sedan; 6 wire wheels, side mts.; runs perfect. Sacrifice at $195.
BENDER-RIEGER, INC.,
Dodge Dealer. 933 W. Washington-blvd.

CHRYSLER — 1934 AIRFLOW SEDAN — Used a short time only. No reasonable offer refused. 2825 N. HALSTED-ST.

CHRYSLER—1933 ROYAL 8 5 PASS. 4 DR. sedan; 6 wire whls., side mts. Car looks and runs like new. A sacrifice. Terms. WEST SIDE BUICK, 4666 WASHINGTON-BL.

CHRYSLER—'33 8 DE LUXE SED.; 6 WIRE whls., chrm. covers; almost new; $650. tms. JACK NEWMAN, 2424 MILWAUKEE-AV.

CHRYSLER—'32 DE LUXE TOWN SEDAN; sd. mts.; $675. Terms. 2209 S. Michigan-av.

CORD—'31 CABRIOLET DE LUXE, 6 W. W.; trunk; excellent condition; price $465.
. . NEW SOUTHERN MOTORS, INC. .
2323 S. MICHIGAN-AV.

De Soto 6 Latest '33 Coupe
Rumble seat, air whls., dual horns, dbl. windshield wiper, dbl. tail lt. New type pearlescent fin. Higrade uphol. Auto. clutch, free whlg., fltg. pw. Orig cost $1,280. REPOSSESSED. Positively cannot be told from new. Sac. for $575. Your car as dn. pay., bal. 12-24 mos. 7-day driv. trial. 90-day guarant.
S. & G. AUTO FINANCE CORP.
4635-37 W. MADISON-ST.

De Soto 1933 de Luxe Coach.
Custom 6 series, air wheels, beautiful mohair upholstery, like new throughout; full price, $525; easiest terms in town.
INDEPENDENT FINANCE, 2701 Madison.

DE SOTO—LATEST '33 DE LUXE SPT. CPE. Dual eqpt., $595. Tms. 3344 N. Crawford.

DODGE—1932 SIX 4-DR. DE LUXE SEDAN. Heater, Spotlite. Many extras. Looks and runs like new. For quick sale. $345. Your car as dn. pay., bal. 12-24 mos. 7 d. dr. trial.
2810 W. MADISON-ST.

DODGE—1933 BROME., 115 IN. WH. B., 6 steel chrome wheels, trunk, Duplate glass, and radio. Like new throughout. Only $595. Dodge Dealers, 5743 Broadway.

DODGE—'33 DE L. SPT. CPE.; NEARLY new; r. s., whl. lck., no dlrs. Sac. at $565. See at gas sta., 1102 Chicago-av., Evanston.

DODGE—'32 DE LUXE SEDAN, 5 PASS.; perf. performance; 6 wire whls., etc.; $365. WALTON FINANCE Corp., 940 Milwaukee.

DODGE—'33 DE LUXE SEDAN; WILL PASS for new; 6 w. w., trunk, etc. $495. WALTON FINANCE Corp., 940 Milwaukee.

DODGE—1933 TUDOR SEDAN; ORIGINAL tires and finish like new. Bargain, $535. Dodge Dealers, 5743 Broadway.

The Tribune does not knowingly accept automobile advertising which misrepresents the year of the car. If you wish to confirm the year model of a used car advertised in its columns, secure the serial number (which determines the year model) and telephone the Tribune, Superior 0100, Local 328, for verification.

USED AUTOMOBILES FOR SALE.

$20—DOWN—$20
18 MONTHS TO PAY.
AUBURN, '31-'32 de l. sedans....$20 dn.
BUICKS, '30-'31-'32, sedans .... 20 dn.
CHRYSLERS, '31-'32 seds., cpes.. 20 dn.
CHEVROLETS, '31-'32-'33, all mod. 20 dn.
FORDS, '30-'31-'32, all models.... 20 dn.
OLDSMOBILES, '31-'32-'33, sed., cpe. 20 dn.
PLYMOUTHS, '32-'33 seds., cpes. 20 dn.
50 OTHERS—$75 UP.
No salary or furniture loan companies to deal with. We sell, finance and deliver all under one roof. ALWAYS OPEN.
I.A.C. FINANCE CO., 2022 N. California-av.

NO DOWN PAYMENT.
12 TO 20 MONTHS TO PAY.
'29 TO '31 FORDS, CHEVS., ETC.
Auth. Ford Dealer. 1520 N. Halsted-st.

DODGE 6 LATEST '33
4 dr., 5 pass. de luxe sedan; air whls.; long whlb., higrade uphol., all shatterproof glass, auto. clutch, floating power, free whlg. Orig. cost $1,020. Pos. just like new. REPOSSESSED. Sacr. for $495. Your car as dn. pay., bal. 12-24 mos.; 7 day dr. trial.
S. & G. AUTO FINANCE CORP.
4635-37 W. MADISON-ST.

DODGE '33 CUST. SEDAN.
4 dr. 115 inch whlbse., air whls., auto. clutch, float. power, full de l. eqpmt., orig. cost $1,026. REPOSSESSED. Released for $545. Your car as dn. payment. Bal. 12-24 mos. 7 day driv. trial. 90 day guarantee.
Petersen's C. I. P. Finance,
2309-13 S. Michigan-av.

DODGE LAT. '34 CUSTOM
De Luxe, 4 dr. Sedan. All dual equipment; safety glass; beautiful silver metallic paint job. On showroom floor like BRAND NEW. Used 1933, 4 door Sedan. 90 day guar and service. FULL PRICE only $495. Small payment and liberal trade. Open evenings. LARRY O'ROURKE AUTO FINANCE CO.
945 WASHINGTON-BLVD.

DODGE—LATEST '33 DE LUXE 4 DR. SEdan. Floating power, automatic clutch, free wheeling, safety glass; orig. cost $914. Repossessed. Released for $495. Your car as down pay., bal. 12-24 mos. 7 day driv. trial.
G. M. LOAN CORPORATION,
3939 WASHINGTON-BLVD.

DODGE—1934 DE LUX. SPT. COUPE; KNEE action; used; wire whls., auto. clutch, new type ventilation body. Positively nicest one in city. Sacr. for $650. Your car as dn. pay., bal. 12-24 mos. 7 day driv. trial. Alw. open.
2810 W. MADISON-ST.

1933 Dodge de Luxe Sedan.
Car clean as new.
Will sacrifice for $525.
HEALY MOTOR SALES,
7150 Stony Island. Hyde Park 0035.

FORD V-8 BARGAINS
MOST LIBERAL TERMS.
Ford '34 V-8 De L. Tudor; trunk, demo. $575
Ford '34 V-8 Stand. Tudor; demo.... 495
Ford '33-V-8 De Luxe Victoria.... 445
Ford '33 V-8 De Luxe Tudors 440
Ford '33 V-8 Stand. Tudors.... 410
Ford '33 V-8 Stand. Coupe; rumble seat. 410
Litsinger, 925 Jackson.

FORD BARGAINS
1933 V-8 de luxe fordor sedan....$485
1933 V-8 de luxe tudor, radio.... $465
1933 V-8 cabriolet, very clean.... $475
1932 V-8 fordor sedan.... $350
1932 V-8 convertible coupe.... $335
1932 V-8 bus. coupe, excel. cond.... $310
1932 4 cyl. bus. coupe, very clean.... $295
1932 V-8 de luxe rdstr., rum. st.... $290
LIBERAL TERMS OR TRADE. GUAR.
Auth. Ford Dealer. 4117 Broadway.

Fords V-8, '33-'32
All models reconditioned ready to give you satisfaction for your money. AS LOW AS $295 AND UP. This is the place to buy your car. Auth. Dealer. Lowest Terms. Open evenings.
4930 Broadway at Argyle.

FORD BARGAINS.
1934 De L. Fordor; airwhls....$150 down
1934 Convertible Coupe .... 150 down
1933 Fordor; almost new .... 140 down
1933 Tudor; perfect .... 100 down
1933 Coupe; rumble seat.... 100 down
GLENN E. HOLMES, Inc., Auth. Ford Dlr., 30 W. LAKE-ST., AT DEARBORN.
So. Side Branch: 7445 Stony Island-av.

FORDS—$5 DOWN.
Ford 1930 Tudor, perfect thruout....$165
Ford 1931 Tudor, many extras.... 195
Ford 1931 Town Sedan 225
Ford 1931 De L. Cpe., mohair uphol. 195
90 Day Guarantee. Bal. 18 Months.
M. J. KELLY. 4445 W. MADISON.

FORDS—1934 TO 1930
De luxe Sedans, Tudors, Coupes. Used. LOW AS $150.
SHANESY, AUTH. FORD DEALER,
Diversey at Sheffield. Lake View 8000.

FORDS—'29, '30, '31, '32 AND '33S; ALL body styles; thoroughly reconditioned; $85-$385; make your own terms.
SLUMBRICK MOTOR SALES, INC.,
Authorized Ford Dealer. 1711 W. 95th-st.

FORD—'33 DE LUXE ROADSTER, JUMBO air whls.; rumb. seat. Like brand new throughout. Cost new $724. Our price $395.
O'Rourke, 2330 Michigan.

FORDS—50 1932, 1933 AND 1934S. ALL models and types. Best selection in city, at a big saving. Terms. Trade. LAWDER BROS., 6900 VINCENNES-AV.

FORD—1933 FORDOR SEDAN; DE LUXE. Maroon color. Car looks and runs like new. Has 5 new air wheels and tires. $135. down. J. J. Wright Motor Co., 242 W. 55th-st.

FORD—1933 V-8 TUDOR; $420. EQUAL TO new. Many extras. Guar., terms, trade. CHAS. J. DEMPSEY, Inc., 2300 W. Madison.

FORD—V-8 '33 SEDAN, 4 DR.; NOW ONLY $395; wonderful cond.; full equip.; see now. WALTON FINANCE Corp., 940 Milwaukee.

FORD—1934 V-8 DE LUXE SEDAN; PASS for new; used little; a real buy at $485. WALTON FINANCE Corp., 940 Milwaukee.

FORD—'33 DE LUXE TUDOR OR FORDOR; like new; bright fin.; cus. not soiled; $100 dn. Rare chance. 7424 Stony Isl. Pla. 2772.

FORD—LATE 1932 V-8 TUDOR, $295; ALmost new. Loads of extras. Terms. 1647 S. CRAWFORD. CRAWFORD 3311.

FORD—LATE '30 TUDOR; GD. TIRES; PRI. pty. Will sell very reas. Rep. 7881.

FORD—'32 FORDOR SEDAN, SPEC., $325. WALTON FINANCE Corp., 940 Milwaukee.

FORD—LAST '33 DE L. TUDOR SED.; HTR. Hardly driven; barg., $425. 6811 S. Halsted.

FORD—1932 V-8 DE LUXE ROADSTER; $295. Ben T. Wright, Inc., 1101 N. Clark.

FORD—COUPE '29; METAL LACK.; RUMble seat. Finance Co., 4422 N. Western.

FRANKLIN—1930 7-P. DE LUXE SEDAN. 6 wire whls., sidemts. Mechanically perfect. Excel. tires. Orig. cost over $3,000. Repossessed. Released for $285. Your car as down pay., bal. 12-24 mos. 7-day dr. trial; 90-d. guar.
G. M. LOAN CORPORATION,
3939 WASHINGTON-BLVD.

Franklin 1930 de L. 4 D. Sed.
6 wire whls., trunk rk. Positively NEW CAR cond. FULL PR. only $295. Most convenient tms. and liberal trade in Chicago. Open eves.
945 WASHINGTON-BLVD.

FRANKLIN—'30 7 PASS. SEDAN; 6 WIRE whls., side mts. Recently overhauled. Pass for brand new. Ideal winter car. $295.
O'Rourke, 2330 Michigan.

FRANKLIN—'33 12 CYL. 5 PASS. COUPE, clean; reduced for quick sale to $850.
JAMES LEVY MOTORS,
2257 S. Michigan Cal. 4626.

FRANKLIN—'29 CONVERT. COUPE. $215. Kushler Chevrolet, 6330 Broadway.

GRAHAM—NEWEST 1934 4 DOOR CUSTOM sedan, 6 wire whls., side mounts; used 3 mos. Orig. sold for $1,240; reposs. positively guar. like brand new. Released for $675. Your car as down payment, bal. 12-24 mos. 7 day driving trial. 90 day guarantee.
G. M. LOAN CORPORATION,
3939 WASHINGTON-BLVD.

GRAHAM '33 SEDAN, $495.
4 dr., wire whls., auto. clutch, original cost $1,485. REPOSSESSED. Looks like NEVER USED. Your car as dn. paymt. Bal. 12-24 mos. 7 d. driv. trial. 90 day guarantee.
Petersen's C. I. P. Finance,
2309-13 S. Michigan-av.

GRAHAM 1934 SEDAN.
Latest model; used; absolutely like brand new; $695. Terms arranged. We trade. LAWDER BROS., 6900 VINCENNES-AV.

GRAHAM — '31 SPEC. 6 SEDAN; RADIO EQUIPT. ONLY $265. TERMS. MICH. AVE. CHEV. CO., USED CAR DEPT.
2210 S. Michigan. Cal. 5819.

GRAHAM—1932 LIGHT 6 COUPE; IDEAL car for salesman; small family; orig. finish like new; 5 excel. tires; thoroughly reconditioned; guar.; drive and own it with full confidence. $325. 2225 Mich.-av. Cal. 1080.

GRAHAM—1934 6-CYL. COUPE; RUMBLE seat; used so little required nothing in the way of adjustments, etc. Just like new; excellent tires; fully guaranteed. Today, $695. Bird-Sykes, 2225 Michigan-av. Calumet 1080.

GRAHAM—1933 8-CYL. COUPE, RUMBLE seat; looks like never driven a mile; all details show careful handling; 5 excellent trs. Reconditioned motor. Guaranteed. Cut to $575. Bird-Sykes, 2225 Michr.-av. Cal. 1080.

GRAHAM—8, 1933 DE LUXE SED.; 5 PASS. Orig. fin. like new; 6 w. w., side mts.; 6 excel. tires; wind wings; metal tire covers; reconditioned; guar.; see it first, then compare. $695. 2225 Michigan. Calumet 1080.

HUDSON—1932 COACH, 5 PASS.; LIKE new throughout; small mileage car; excellent tires; fully equip.; written guarantee. Today, $495; your car or $206 down, $7.05 weekly. Butler Motors, Inc., 7722 Stony Island-av. South Shore 7030.

HUDSON—SED., '31; SIDE MTS.; $49.50. Majestic rad., guar., $295. 7130 S. Halsted.

USED AUTOMOBILES FOR SALE.

CLOSING OUT SALE OF
All Used Cars on Our Lot.
'33 Chevrolet Master Coach $395
'33 Plymouth P. D. De L. Cch.; air whls. $395
'33 Ford De L. Coupe; rumble seat $410
'33 Plym. P. D. De L. Cabriolet; air ws. $425
'32 Ford Victoria $295
'32 Ford De L. Coupe $295
'32 Hudson Convert. Coupe $375
'29 La Salle 7 Sedan $195
'29 Lincoln Sedan $245
L. W. SHANESY,
1624 CHICAGO-AV. EVANSTON, ILL.

50 USED CAR BARGAINS—ALL PRICES. EMIL DENEMARK, INC.
AU. DLR. BUICK, CADILLAC, LA SALLE.
3860 OGDEN-AV. CRAWFORD 4100.

HUDSON 8 LATEST '34
4 dr. 5 p. cust. built sed., used; 6 air whls., s. mts., heater, spotlite, trunk rk., $90 radio, long whlb., high gr. whipcord uphol.; orig. cost $1,410; positively best buy in Chgo.; REPOSSESSED; sacrifice for $785; your car as down pay., bal. 12-24 mos.; 7 day driv. trial; 90 day guarantee.
S. & G. AUTO FINANCE CORP.,
4635-37 W. MADISON-ST.

HUDSON—1934 DE LUXE SEDAN, $890. 6 WHEEL—METAL COVERS—LONG WHEEL BASE, RADIO, USED, JUST OFF FLOOR. A BEAUTY.
F-E-L-Z—1132 DIVERSEY-BLVD.

HUPMOBILE—CUST. 6 WIRE WHLS. SED., '31. Looks and runs like new. Special today at only $295; 1-3 down, bal. $15 mo. MICH. AVE. CHEV. CO., USED CAR DEPT.
2210 S. Michigan. Cal. 5819.

HUPMOBILE—1931 8 SEDAN; 6 WIRE wheels, side mounts, new tires; excellent condition throughout. Real buy at $295.
O'Rourke, 2330 Michigan.

LA SALLE LATEST 1932 V-8
4 door 5 pass. custom built sedan, 6 wire whls., side mts., heater, spotlite, trunk rack, 8 ply heavy duty tires, orig. finish, high grade whipcord uph.; orig. cost $3,375; positively best buy in city; REPOSSESSED; sacr. for $985; your car as down pay., bal. 12-24 mos.; 7 day driv. trial; 90 day guar.
S.&G. AUTO FINANCE CORP.
4635-37 W. MADISON-ST.

LA SALLE '34 DE L. SEDAN.
4 door, full 5 pass. cust. fleetwd. body, used, latest no draft vent., knee action, special cust. whipcord uphol. You would think this car BRAND NEW. Orig. cost $2,095. REPOSS. Rel'd for $1,495. Your car as dn. pay. Bal. 12-24 ms. 7 day driv. tr. 90 d. guar.
Petersen's C. I. P. Finance,
2309-13 S. Michigan-av.

La Salle Genuine '31 4 Dr.
De Luxe brougham; 6 wire whls., side mts., trunk and trunk rack, safety gl., htr., etc.; guar. like BRAND NEW thruout. FULL PRICE $495; most convenient terms in Chicago. 10 day free driving trial. Open eves.
945 WASHINGTON-BLVD.

LA SALLE—VERY LATEST 1931 CUSTOM 4 door town sedan; 6 wire whls.; factory built trunk. Driving lite, whipcord uphols., jet black. Orig. cost $3,286. Repossessed. Released for $445. Your car as down pay.; bal. 12-24 mos.; 7-day trial; 90-day guar.
G. M. LOAN CORPORATION,
3939 WASHINGTON-BLVD.

La Salle '31 Sport Coupe.
Rumble seat, 6 w. w., 2 side mts., chrome covers, new Goodyear tires; original finish and mechanically like new; $545; guaranteed; easy terms. Open eves. to 10.
2317 S. Michigan-av.

LA SALLE—'34 3 WINDOW SED., WHITE wall tires, radio, etc. Sells new for $1,945. Big discount. Excellent condition throughout.
O'Rourke, 2330 Michigan.

La Salle '32 7 P. Sed., $975.
Blk. fin.; appears new. Open eves. till 10.
2317 S. MICHIGAN-AV.

LA SALLE—1930 CLUB SEDAN; EXCELlent condition. 2130 N. Lincoln-av.

Lincoln V-12 4 D. Cust. Sed.
Latest 1933 built. Has 6 wire whls., side mts., trunk rk., dual equip., etc. It is just as NEW as the present series. The most discriminating Lincoln buyer will consider this virtually new car a bargain at $1,950. FULL PRICE. Most convenient terms, and liberal trade in Chicago. Open evenings. LARRY O'ROURKE AUTO FINANCE CO.
945 WASHINGTON-BLVD.

LINCOLN V-8 LATEST '31
4 dr., 5 pass. cust. built sedan; 6 wire whls., side mts., htr., spotlt., trunk rack, radio, long whlb. Orig. cost $4,175. Beau. blk. Hvy. duty tires. Positively just like new. REPOSSESSED. Sac. for $875. Your car as down payment, balance 12-24 mos.; 7 day driving trial.
S. & G. AUTO FINANCE CORP.
4635-37 W. MADISON-ST.

LINCOLN '33 SNAP.
V-12 Stationary Coupe. Offered in the same fine condition as traded. Exceptional care apparent in every detail. Looks like a new car. Has 6 wheels, side mounts, white wall tires. It will pay you to investigate this unusual value at our very low figure of $1,850. Terms; any make of car taken in trade. All makes. PACKARD, 24th and Michigan. Cal. 7400.

Lincoln Late '31 Spt. Phaeton
6 w. w., 2 side mts., w. w. tires, double cowl; looks and runs same as day it was new; original cost $5,275; our price for quick sale, $875; terms. Open eves. till 10.
2317 S. MICHIGAN-AV.

Lincolns—7 Pass. Lincolns.
TAXI MEN, ATTENTION!
1931-1930 Limos. and Sedans.
PRICED TO SELL AT ONCE.
Shanesy, Auth. Ford Dealer,
Diversey at Sheffield. Lake View 8000.

Lincoln '30 Spt. Sedan, $450.
6 w. w., 2 side mts.; wonderful condition; guaranteed; terms. Open evenings to 10.
2317 S. MICHIGAN-AV.

Lincolns—Closing Out '34
SEDAN, 6 WIRE, BLACK, $1,350 SAVING. USED. '32 7 PASS., LIKE NEW, 1-3 COST. ALSO 5 PASS. AT $535. MR. OLSON. 1132 DIVERSEY-BLVD.

Nash Sedan, 1932. A de luxe model. Low mile. At $475.
FELZ, 907 DIVERSEY-PKWY.
Authorized Dodge-Plymouth Dealer.

NASH—LATE '32 DE LUXE SEDAN, HARDly driven. Can't be told from new. The finish and interior is immaculate. REPOSSESSED. Sac. for only $285. Square Deal Finance, 2529 N. Crawford. Open till 9.

NASH—'32 LT. 8 SEDAN; 6 W. W.; DRIV. little; $295. Terms. 3344 N. Crawford.

Oldsmobile Six Latest 1934
4 dr. 5 pass. de luxe sed., used, air whls., whipcord uphol., new type knee action, nodraft ventilation, beautiful black; REPOSSESSED; positively just like new; sacrifice for $745; your car as dn. pay., bal. 12-24 months; 7 day driving trial; 90 day guar.
S. & G. AUTO FINANCE CORP.,
4635-37 W. MADISON-ST.

OLDSMOBILE 8 '33 4 DR.
De Luxe Sedan. Steel wheels, etc. 1933, 8 cyl., De Luxe Spt. Coupe; rumble seat. Both cars actually like BRAND NEW; $595. Your car as dn. pay.; your own tms.; 7 day dr. tr. LARRY O'ROURKE AUTO FINANCE CO.
945 WASHINGTON-BLVD.

OLDSMOBILE—1933, LATEST SERIES, 6 cyl. 4 door sedan; no draft vent. Mohair upholstery finished in a beau. dark blue with silver steel wheels; new car condition throughout; sac. for $595. Guaranteed; terms.
4701 W. MADISON.

OLDSMOBILE—'34 SIX 4-DOOR DE L. SED. Used. 6 steel whls., fender mtd. Radio, spt. lgt., trunk rk. Knee action. New type vent. Positively like day it left factory. Sacr. for $695. Your car as dn. pay., bal. 12-24 mos.
2810 W. MADISON-ST.

OLDSMOBILE—1932 SIX 4-DR. DE L. SEdan, 6 wire whls., metal tire covers, trunk. Looks and runs like new car. $395. Your car as dn. pay., bal. 12-24 mos. Alw. open.
2810 W. MADISON-ST.

OLDSMOBILE—1933 8 CYL. DE LUXE town sedan; just like new; $595; $90 or your car as down payment. Dodge-Plymouth Dlr., 1103 Chicago-av., Evanston. Uni. 2407.

OLDSMOBILE—'33 SED. JUST LIKE NEW. All equipment. Real bargain. $535. Terms. WALTON FINANCE CORP., 940 Milwaukee.

OLDSMOBILE—LATE 1931 DE L. CUSTOM coupe; 6 wire whls.; side mts.; prac. new. Repossessed, $295. $95 dn. 4422 N. Western.

OLDSMOBILE—NEWEST 1934 TOWN SEdan; used; trunk, heater. Big disc. Your car down. Bal. 12-24 mo. 3344 N. Crawford.

OLDSMO.—'29 4 DOOR SEDAN; ORIGINAL thruout; pract. new tires; trunk; sac. for $165. Passen, 2921 Lawrence-av.

OLDSMOBILE—DE LUXE '31 SED., $290; WALTON FINANCE Corp., 940 Milwaukee.

PACKARD—REAL '34. $1,650. DE LUXE equip., etc., used. Used V-12 Sedans, Custom 7 pass., $5,000 value. Hardly run. $1,900. These cars only available at FELZ. 1132 Diversey-blvd.

Packard '32 de L. Sed., $845.
Mod. 900; looks and runs like new car.
2317 S. MICHIGAN-AV.

PACKARD—'28 4 DOOR SEDAN; 6 WIRE wheels, side mts.; mechan. perfect; only $165. Passen, 2921 Lawrence-av.

PACKARD—1930 SEDAN, 5 PASS.; ORIGinal tires, finish, etc., show no wear; $375. 3801 LAWRENCE-AV.

PACKARDS AND LA SALLES, SUITABLE FOR TAXI SERVICE. Ray Tennes Motor Co., 2451 N. Sacramento.

USED AUTOMOBILES FOR SALE.

GOOD CARS—PRICED LOW.
1929 Packard Sedan, side mts....$295
1930 Packard Sedan, side mts....$345
1931 Studebaker 6 Sedan....$245
1928 Cadillac Sedan, side mts....$235
1929 Studebaker Sedan....$165
MICHIGAN AVE. MOTORS INC.,
2550 S. MICHIGAN. CALUMET 6420.

Packard '32 Club Sedan.
De l. cust. built, long whlbse., model 902, eqpd. with 6 wire whls., 2 mtd. forward, metal tire cvrs., free whlg., ride control, beau. Packard brdclth. uphol. Original cost $3,785. REPOSSESSED. Rel'd for $1,095. Your car as down pay. Bal. 12-24 mos. 7 day driv. trial. 90 day guarantee.
Petersen's C. I. P. Finance,
2309-13 S. Michigan-av.

PACKARD 1931
Model 833, De Luxe, Sport Coupe. Rumble seat, side mounts, trunk rack and other extras; original finish; practically new tires. Must sell at once; only $485.
3160 MILWAUKEE-AV.

PACKARDS—$85 TO $245.
'29 Std. 8 7 Pass. Sedan; 6 w. w., new tires, trunk rck $245
'27 6 Cyl. 5 Pass. Sedans; 4 to choose from, $85. BEST VALUES IN CHICAGO.
Hill Motor Sales, Auth. Packard Dealer,
646 Madison-st., Oak Park. Austin 2100.

Packard '31 Cust. 8 Coupe.
140 in. w. b., wire wheel equipped, rumble seat; mechanically and in appearance this car is like new; cost orig. $3,600; our price $595. Open eves. till 10; tms., trade.
2317 S. MICHIGAN-AV.

PACKARD—'29 SED.; 6 W. W.; EXCELL. cond. Must sell at once; $245 takes it; tms. MICH. AVE. CHEV. CO., USED CAR DEPT.
2210 S. Michigan. Cal. 5819.

Pierce-Arrow Str. 8 Latest '32
4 dr., 5 pass., custom built sedan, 6 air whls., sidemts., heater, spotlite, trunk rack, free whlg., ride control. Orig. cost $3,975. REPOSSESSED. Positively best buy in Chicago. Also '31 mod. 42 4 dr. sed.; 6 wire whls., sd. mts., htr., spotlt., trk. rk. Sac. for $595. Your car as dn. pay., bal. 12-24 mos.; 7 day driving trial; 90 day guarantee.
S. & G. AUTO FINANCE CORP.
4635-37 W. MADISON-ST.

PIERCE-ARROW—REAL '33 SPORT SEDAN. BUILT-IN TRUNK. 6 WIRE. MAROON FINISH. POWER BRAKES. EQUAL TO BRAND NEW. A $3,500 VALUE FOR $1,475 AT FELZ—1132 DIVERSEY-BLVD.

PIERCE-ARROW—'31 CLUB SEDAN, 6 W. w., whi. wall tires, side mts., met. covs., hi-grade uphol. An ideal sport car. $445.
O'Rourke, 2330 Michigan.

PIERCE-ARROW—LIGHT 6, 1928, 5 PASS. sedan; must sell at once; only $150. 646 Madison-st., Oak Park. Austin 2100.

Plymouth de L. 6 Latest '33
5 pass. sedan, air whls., free whlg., auto. clutch, floating power, long whlb., beau. black; posit. just like new; orig. cost $960; REPOSSESSED; sacr. for $395; your car as dn. pay., bal. 12-24 mos.; 7 day driv. trial.
S. & G. AUTO FINANCE CORP.,
4635-37 W. MADISON-ST.

PLYMOUTH—'34 5 PASS. DE L. SEDAN; knee action, safety glass; used; beautiful blk. fin.; auto. clutch; originally cost $942. Repossessed. Released for $545. Your car as dn. pay., bal. 12-24 mos. 7 day dr. tr. 90 da. g.
G. M. LOAN CORPORATION,
3939 WASHINGTON-BLVD.

Plymouth Lat. '33 P. D., $395
De Luxe Sedan. Auto. clutch, wire wheels. BRAND NEW cond. 90 day written guar.
945 WASHINGTON-BLVD.

PLYMOUTH—LATEST '33 P. D. DE LUXE 4 dr. sedan; free wheeling, auto. clutch, safety glass throughout. Like new. Also '33 coupe. Sacr. for $395. Guaranteed, terms.
BENDER-RIEGER, INC.,
Plymouth Dealer. 933 W. Washington-blvd.

1933 Plymouth P. D. Sedan.
A de luxe model, only $475.
Terms arranged. We trade.
HEALY MOTOR SALES,
7601 Stony Island. Regent 6004.

PLYMOUTH—LAT. '32 P. B. CONV. COUPE, 6 wire whls., met. cvs., rumble seat, hot water heater, wheel lock, radio, etc.; $365.
O'ROURKE, 2330 MICHIGAN

PLYMOUTH—6, 1933 P. D. CONV. COUPE; rumble; so good it's the kind anybody would call "swell." Orig. fin.; twin horns; fold-down windshd.; reconditioned; guar. A buy, $495. Bird-Sykes, 2225 Mich. Cal. 1080.

PLYMOUTH—COUPE, 2D SERIES MODEL P. B. 1932; rumble; looks like a new car in every way; slip covers; 5 cream w. w.; 5 excel. tires; reconditioned by Bird-Sykes. Guar. $325. 2225 Michigan-av. Cal. 1080.

PLYMOUTH—'34 DE LUXE SEDAN; OFFIcial's car. Hardly used. Many extras. SPECIAL BARGAINS. Dodge Dealers, 5743 Broadway.

PLYMOUTH—1932 SPT. SEDAN; 6 W. W., trunk rack, heater. Our special bargain. $295. Dodge Dealers, 5743 Broadway.

PLYMOUTH—LATE 1933 DE LUXE SEDAN. Must sell. Reasonable. 1647 S. Crawford.

PLYMOUTH—'32 2-DOOR SEDAN; PRACT. new, $255. Finance Co., 4422 N. Western.

PLYMOUTH—'34 DE LUXE SEDAN; USED little; $595. Terms. 3344 N. Crawford.

PONTIAC LATEST 1934
4 door 6 pass. de luxe sedan, used, air wheels, beautiful black, no-draft ventilation; orig. cost $979; positively like new; REPOSSESSED; sacr. for $695; your car as down payment, balance 12-24 months; 7 day driving trial; 90 day guarantee; always open.
S. & G. AUTO FINANCE CORP.,
4635-37 W. MADISON-ST.

PONTIAC—LATEST '33 5-PASS. DE L. SED. No-draft vent. Spec. mohair uphol. Orig. cost $938. Repossessed. Released for $475. Your car as down payment, bal. 12-24 mos. Seven day driving trial. 90-day guarantee.
G. M. LOAN CORPORATION,
3939 WASHINGTON-BLVD.

PONTIAC—1933 2 DOOR SEDAN; ORIGinal finish most excellent; interior clean; mechanically it will completely satisfy; written guar. Your car or $232 dn., $6.25 wkly.
BUTLER, 2419 S. Michigan
MOTORS, INC. 23 Years on Michigan-av.

Pontiac 1930 de Luxe Sedan.
6 wire whls., side mounts, upholstery spotless, practically new tires, A-1 motor. Barg., only $245. Easiest terms in town.
INDEPENDENT FINANCE, 2701 Madison.

PONTIAC—LATEST '33 DE LUXE 4 DOOR sedan; wire wheels, hot water heater, nodraft vent., etc.; like new; sac. for $565.
BENDER-RIEGER, INC.,
Dodge Dealer. 933 W. Washington-blvd.

PONTIAC—1933 DE LUXE CUSTOM SEDAN. Fin. beau. 2-tone tan; actually driven very short distance; 6 w. w.; no-draft sys.; everything new car condition. Barg., $595. Tms. Bird-Sykes, 2225 Michigan-av. Calu. 1080.

PONTIAC—LATE '33 TUDOR SEDAN, LIKE new; 5 wire wheels, hot water heater, etc. A real bargain. See it at Schach Garage, 1614 Montrose, Bilhorn.

PONTIAC—1933 SEDAN; 6 W. W.; LOW mileage; only $185 down. Community Motors, Inc., 3250 Milwaukee. Pal. 6000.

PONTIAC—'32 COUPE; SMART, SPORTY. Wire w., etc.; full equipt. $295. Tms., trd. WALTON FINANCE Corp., 940 Milwaukee.

PONTIAC—'33 SEDAN, RUNS AND LOOKS like new car. Wire whls., etc. Only $495. WALTON FINANCE Corp., 940 Milwaukee.

PONTIAC—4 D. SED., '34. USED; BEST buy in Chgo., $600, terms. 7130 S. Halsted.

PONTIAC—LATE '33 4-DR. DE L. SEDAN. Prac. new; sac. at $475. 4422 N. Western.

Reo '32 Royale 8 Sport Sed.
6 w. w., 2 side mts.; fully equipped; pass for new; originally cost $3,175; our price $675; guaranteed; terms. Open eves. till 10.
2317 S. MICHIGAN-AV.

REO—1932 ROYALE 4-DOOR SEDAN, 5 P.; streamlined like late cars; 100% in looks and actions; 6 w. w., trunk, 6 A-1 tires; extras galore; fully guar. This is a buy. $575. Bird-Sykes 2225 Michigan-av. Calumet 1080.

REO—FLNG. CLOUD, '30 TYPE COUPE; new tires, rum. st., 6 w. w., sd. mts. Sell for bal. due, $147.50. Tms. 940 N. Clark.

Studebaker '32 7 Pass. Sed.
de l. President, eqpd. with 6 wire whls., 2 mtd. forward, free whlg., ride control, startex starter, metal tire cvrs., original cost $2,485. REPOSSESSED. Released for $595. Your car as down payment. Balance 12-24 months. 7 day driving trial. 90 day guar.
Petersen's C. I. P. Finance,
2309-13 S. Michigan-av.

STUDEBAKER—LATEST '34 PRESIDENT 8 4 dr., 5 pass. de luxe sedan; 6 stl. whls., trk. rk., broadcloth uphol., beau. black fin., new type vent.; orig. cost $1,875. Used. Reposs. Released for $775. Your car as dn. pay. Bal. 12-24 mo. 7 day driv. trial. 90 day guar.
G. M. LOAN CORPORATION,
3939 WASHINGTON-BLVD.

STUDEBAKER — 1932 5-P DE L. SEDAN. Free wheeling, spotlite; many extras; mechanically perfect; looks like new; $375. Car as dn. pay., bal. 12-24 mos. Alw. open.
2810 W. MADISON-ST.

STUDEBAKER—'34 PRES. 8 FULL CUST. de l. sed.; used; built in trunk, radio, met. cvrs. Sold new in May for $1,685. Our pr. $995.
O'Rourke, 2330 Michigan.

STUDEBAKER—'32 PRES. 8 SEDAN; 6 W. w.; metal tire covers; car like new. $450.
. . NEW SOUTHERN MOTORS, INC. .
2323 S. MICHIGAN-AV.

STUDEBAKER — 1931 DICTATOR COACH. Fully eqpd.; driven little; so clean you must see to appreciate. Also '29 Studebaker Dict. sedan; a real buy at $175. Nelsen-Hirschberg, 5133 Irving Park-blvd.

STUDEBAKER—1928 SEDAN, 7 PASS., $95. Tire Store, 1312 S. Michigan-av.

USED AUTOMOBILES FOR SALE.

BARGAINS!
1926 Chrysler Roadster $35
1927 Buick 4 pass. coupe $65
1928 Nash Coach....$65
1929 Chrysler 75 coupe....$155
MANY OTHERS!
260 MADISON-ST., OAK PARK, ILL.

STUDEBAKER—'30 PRES., 7 PASS. SED.; 6 w. w., tr. rack, new Goodyear all weather tires; motor, paint, uphol., like new; $265 full pr. Tms. Ajax Auto Co., 7800 Stony Isld.

Terraplane 6 Latest '33
4 door, 5 pass. de luxe sedan; air whls., long whlb., higrade whipcord uphol., radio eqpd., heater, spotlite, beau. black fin. Positively like new. REPOSSESSED. Sacr. for $485. Your car as down pay., bal. 12-24 months; 7 day driv. trial; 90 day guarantee.
S. & G. AUTO FINANCE CORP.
4635-37 W. MADISON-ST.

TERRAPLANE—SED., 2 DR.; PURCHASED new Jan., 1933. Perfect thruout. Special essence of blue duco. Chrome wire whls., etc. Barg. for quick sale. 1647 S. Crawford.

TERRAPLANE—'33 SEDAN. CAREFULLY used short time; perfect; eqpt. $420. WALTON FINANCE Corp., 940 Milwaukee.

TERRAPLANE—1934 COACH; USED LITtle. $595. Newberry Mtrs., 1025 N. Clark.

WILLYS—'32 5 PASS. SEDAN; COND. SPOTless throughout; mech. perf. Owner must sell. Sacrifice $265. Terms. 940 N. Clark-st.

WILLYS—SEDAN, '33. SPECIAL AT $295. New car appearance, perform. Full eqpt. WALTON FINANCE Corp., 940 Milwaukee.

WILLYS-KNIGHT — 1929 COUPE; YOUR own price. Ave. 1242. 4429 N. Laporte.

AUTOMOBILES WANTED.

WE WILL COME OUT AND PAY MORE CASH
FOR YOUR CAR OR TRUCK THAN ANY ONE ELSE IN CHICAGO. 2201 SOUTH STATE.
PHONE CALUMET 7449.

CASH FOR YOUR CAR.
Highest prices paid. We pay off notes and give cash for your equity. Ph. Col. 2298.
4701 W. MADISON-ST.

WANTED—100 USED CARS.
ALL MAKES, ALL MODELS, SPOT CASH. QUICK ACTION. VAN B. 3200. ALW. OPEN.
2810 W. MADISON-ST.

USED OR WRECKED CARS OR TRUCKS—City or sub.; and used parts all cars. MARTIN AUTO PARTS CO.
2028 Southport-av. Ph. Diversey 2772.

MOST CASH FOR YOUR CAR—5 MINUTE service. No red tape. If you can't come in CALL US. WE'LL COME OUT.
6051 Cottage Grove-av. Fairfax 1426.

AM IN MARKET FOR A LATE MODEL used car; light 5 pass. preferred. Must be barg. for cash. Phone Crawford 3311.

1931-2-3, 7 PASSENGER BUICK OR PACKard, in good condition. Write KLEIN, 10 E. 46th-st., Chicago.

TO BE SURE TO GET THE MOST FOR your 1934, '33, '32, or '31 car, see RODGERS, 6035 Broadway. Always open.

'33, '34 MODEL — CLASS OF CADILLAC, Buick or Franklin. Sed. or cpe., for own use. Cash. Address K 496, Tribune.

PARTY WILL PAY CASH FOR '29 OR '30 Packard; 7 pass. sedan. CALUMET 1840, RM. 401. Mr. Miller.

WOULD LIKE TO BUY 1931 CHEV. OR 1930 Ford tudor sed. from priv. party; have all cash. 3940 N. Seeley. Wel. 6437.

JUNK AND WRECKED CARS. HIGHEST prices paid. Call Crawford 5077.

WANT LATE MODEL CAR EXCH. FOR GD. bus. vacant. Address K 559. Tribune.

CHEV. OR FORD—'29-'31; PRIV. PARTY has cash. 3943 N. Claremont. Irving 9090

HIGHEST CASH FOR YOUR CAR—WILL call. Ph. Cal. 6166. 2416 S. Michigan.

HIGHEST CASH PAID FOR USED CARS, all makes. See Sherman, 7130 S. Halsted.

WANT MOST CASH FOR YOUR CAR? SEE STONE, 4950 N. Western. Rav. 0774.

1933 FORD OR PLYMOUTH SEDAN; GOOD cond.; to $375 cash. Address A S 19, Tribune

WANT LIGHT LATE MODEL SEDAN OR coupe. Cash. Private. Buckingham 3311.

PRI. PARTY WANTS CHEV. OR FORD, '29-'31, cash. 22 N. Latrobe. Austin 1564.

CHEV. OR FORD—'28 TO '31. GOOD COND. Bittersweet 1357 days. Grace, 0836 eves.

PRIV. PARTY WANTS FORD, CHEV. OR Plymouth car. Cash. Ravenswood 8443.

$25 MORE FOR USED CARS OR TRUCKS. 6956 S. HALSTED. WENTWORTH 1900.

MOTOR TRUCKS.

Good Trucks at Low Prices.
'32 Chev. 1½ t. 9 ft. D. W. Chgo. Stake. $385
'32 Chev ½ t. panel, de luxe.... 335
'32 Chev. ½ t. blvd. delivery.... 335
'31 Chev. 1½ t. 12 ft. D.W. Chgo. Stk. 345
'31 Chev. ½ t. panel 245
'30 Chev. 1½ t. cab and express.... 245
'29 Chev. ½ t. blvd. delivery.... 125
'31 Dodge 1½ t. custom panel.... 285
'31 Ford 1½ t. custom panel.... 275
'30 Ford 1½ t. custom panel D. W.... 225
'31 G. M. C. 1 t. custom panel.... 245
'31 International 1 t. custom panel.... 295
We trade. Terms to suit.
Ruby Chevrolet, Inc., 1422 E. 67th. Fai. 9600.

TRUCKS—TRUCKS—TRUCKS
Chicago 1 ton Express, cheap at....$ 65
Internatl. 1 T. chass.-cab '29, 6 spd.... 110
Studebaker 1¼ T. Chicago stake '31.... 295
Chevrolet 1½ T. Panel '29, only.... 110
Ford ¼ T. Panel '33, like new.... 395
Stude. 2 T. chass.-cab '32; new tires.... 425
TRMS.—MICHIGAN AVE. CHEV. CO.—TRD.
2451 S. Michigan. Cal. 5810.

1934 CHEVROLET TRACTOR AND TRAILer, 32x6; 10-ply tires, sleeper cab, 21 ft. van type trailer. Outfit only 4 mos. old. Cost $2,800 new, now only $1,550. Terms.
MICHIGAN AVE. CHEVROLET CO.,
2451 S. Michigan. Cal. 5810.

—65 TRUCKS ALMOST GIVEN AWAY— We MUST dispose of the most complete line of Fords and Chevrolet trucks in Chicago, 1930 to 1934 models, all sizes. Ready to work at your prices and terms. 20 years at same location. Open eves. and Sundays. WALTON FINANCE CORP., 940 Milwaukee.

23 CHEVROLET SEDANS-COACHES AND Coupes, thoroughly reconditioned and guaranteed by authorized Chevrolet Dealer, priced down to $385. Clark-Maple Chevrolet Co., 1038 N. Clark-st.

— — — ONE OF 60 BARGAINS — — —
G. M. C. 4 t. dump, coal body, perf., $1,800. Many others; used, repossessed, rebuilt.
GENERAL MOTORS TRUCK CO.,
2525 S. Wabash. Calumet 4545.

WANTED TO BUY—A GOOD USED CAB for a 1933 Chevrolet 1½ ton truck and 1931 Dodge 2 ton truck. Key City Chevrolet Sales, Inc. Phone 642, Kankakee, Ill.

FORDS—'29, '30, '31S; 1½ TON TRUCKS. Complete recond.; make your own terms.
SLUMBRICK MOTOR SALES, INC.,
Authorized Ford Dealer. 1711 W. 95th-st.

20 FORDS AND CHEVROLET CHASSIS; 157 and 131 in. with dual wheels; with all styles of bodies. Lawder Bros., 6900 Vincennes

SIXTY HIGH GRADE USED TRUCKS, PANels, stakes and express body. B. & W. Auto Sales, Ford Dealers, 827 W. 35th-st.

AUTOCAR COMPLETELY REBUILT, 6 wheeler 10-T. dump body and hoist. 1716 W. PERSHING-RD. VIR. 0210.

FORD—'29 ½-TON PANEL. PRAC. NEW tires. Runs good. Sacrifice for $65. Dodge Dealer. 933 W. Washington-blvd.

DUMP TRUCKS—2½ TON; LATE MODELS. Bargains. 1325 W. Randolph. Monroe 6714.

AUTOMOBILE LOANS.

Cash in 10 Minutes
ON YOUR AUTOMOBILE OR TRUCK.
LOW LEGAL RATES.
CONFIDENTIAL—NO RED TAPE.
19 YEARS SAME LOCATION.
WINTER-HIRSCH,
1842 S. Michigan-av.
Calumet 4586. Under State Supervision.

NO INSURANCE. NO ENDORSERS.
NO BONUS. LEGAL RATES.
NO ADVANCE CHARGES. FAST SERVICE.
MODERN AUTO LOAN CO.
3166 N. LINCOLN-AV. BITT. 3360.

AUTO TIRES.

RENT A NEW TIRE—16C WK. UP. AFTER 26 pmts. tire is yours. Vortex, 10423 Indianapolis-bl., 5940 Ogden-av., 4550 Addison.

ENTIRE STK. NEW, GUAR. TIRES—$3.29 up. Vortex, 10423 Indianapolis-blvd., 5910 Ogden-av., 4550 Addison-st. Tel. S. Chi. 3055

NEW U. S. ROYALS, 2DS; USED TIRES, $1 up. Serlin Tire Co., 1400 S. Michigan-av.

AUTO CREDITS.

WILL SAC. $160 PLYMOUTH CREDIT FOR reas. offer. Ave. 7797, 6-9 p. m.

$150 CHEVROLET CREDIT; WILL SELL for best offer. Sheldrake 10440.

SAC. MY CREDIT ON 1934 PLYMOUTH or De Soto. Lincoln 5900. Apt. 809.

MOTOR TRUCKS TO RENT & WANTED.

PANEL OR STAKE BODY TRUCKS ½ TO 2 ton capacity, for rent without driver; low rates. Phone Delaware 7272.

5 TON WHITE TRUCK — BY THE HOUR. trip or day; reas. rate. Stewart 5809.

AUTOMOBILE TRAILERS.

14 FT. STREAMLINE, INSULATED CAMP trailers, blt. to order, accom. 4. PHILLIPS, 9535 S. 53d-av., Oak Lawn, Ill.

AUTO ACCESSORIES, REPAIRING.

CYLINDERS REBORED FREE WITH THE purchase of pistons, pins, and rings. Froehling, 741 N. Wells. Ph. Superior 9752

HOME FURNISHINGS.

(See Also Household Appliances.)

Furniture and Dept. Stores.

SELLING OUT
Going Out of Business
THE ROCKFORD FURNITURE CO.,
3041 LAWRENCE-AV.
ENTIRE $65,000
Stock of gorgeous furniture, rugs, stoves, and occasional pieces must be sold within 30 days, regardless of cost or value. COME PREPARED TO BUY. REMEMBER THE ADDRESS.
3041 LAWRENCE-AV.
OPEN EVENINGS 9—Sundays 5.

MAIN SHOWROOM
201 E. OHIO, 2D FLOOR
NOW OPEN TO PUBLIC.
GRAND RAPIDS FACTORY SAMPLES.
NEWEST STYLES—CLOSEOUT PRICES.
2 pc. period living room sets....$23 to $65
3 pc. early Amer. bedrm. sets....$25 to $40
3 pc. Bone white bedrm. set. Special....$50
7 pc. din. rm. set, mah. Hepplewhite....$39
8-9-10 pc. din. rm. sets....$59 to $98
TWIN STUDIO COUCHES....$7.50 to $20
5 PC. DINETTE SETS....$7.50 to $20
Large lounge and occas. chairs....$3 to $12
Odd beds, dressers, chests....$7.75
Innersprg. matt., $4.75; asst. lamps, $2.75-$8
Chicago Furn. Showrms. Del. 9020. Open eves.
West Side Showrooms, 4618 W. Washington-bl.

DON'T BUY FURNITURE AND RUGS UNTIL YOU GET NELSON BROS.' PRICES.
2 LARGE SHOWROOMS.
2 pc. parlor sets, choice coverings...$29
9x12 American Oriental rugs....$15
3 pc. bedroom sets, fine wood....$27
Complete dining room sets....$29
CASH OR TERMS.
NELSON BROS.
6310 BROADWAY
6910 COTTAGE GROVE

HARD TO BELIEVE.
Furniture Mart Samples
NOTED MFRS. OF FINE FURN. SELLING All Brand New Samples at ¼ Fcty. Cost.
2 Pc. Liv. Rm. Sets, latest styles....$26-$90
3 Pc. Wal.-Maple Bedrm. Sets....$28-$65
7 Pc. Duncan Phyffe-Hepple. Dinr. sets..$37
8-9-10 Pc. Din. Rm. Sets Wal., Mah.$39-$70
Odd Beds, Chest, Vanities....$5-$7
Studio Couches, $7.50-$21; Lounge Chrs. $10
CONVENIENT TERMS ARRANGED.
Wyman Furn. Co. Open Eves. to 10. Del. 2882.
471 E. Ohio at Lake Shore-dr.

4 ROOMS, $129.50
CASH OR TERMS
ALL NEW FURNITURE AND RUGS.
ALLIED STORAGE
WAREHOUSE, INC.,
4312 Cottage Grove
Retail Furniture Department.
Open evenings until 10. Sunday to 5.

4 ROOM OUTFIT, $98, EASY TERMS. Parlor, bedrm. sets, $27; rugs, $15; din. set, $19. Open eves., Sun. WAREHOUSE. ALLIED STORES, 6212 Cottage Grove-av.

4 RMS. COMPLETE, $115; $5 DOWN. Atlas Furn. Co., 6140 Cottage. Op. eve., Sun.

Central.

CHICAGO FURN. MART, Inc.
We DON'T INSULT YOUR INTELLIGENCE advertising $150 values for $39. BUT those who have shopped around DO BUY HERE. [CONVENIENT CREDIT IF DESIRED.] Retail showroom open 9 a. m. to 5 p. m. Tues., Thurs. eves. to 9 p. m.; Sunday, 10-5.
1100 S. Wabash. Wab. 3959

RUGS—9x12—RUGS.
$8.95. $14.50. $22.50.
VELVET, AXMINSTERS, WILTONS.
Large selection, new patterns, all sizes. Best rug values in Chicago today.
WHOLSALERS FURN. & CARPET CO.
1453 S. Michigan. Cal. 2047. Open eve., Sun.

NEW MFR.'S SAMPLES
OFFERED TO PUBLIC—SAVE 50%.
5 pc. dinette set, $9; 2 pc. liv. rm. set, $28; din. rm. set, $39; bedrm. set, $29; coffee tables, $2.25; lamps, $5; bed spgs., matt., $5. Hudgin, 319 W. Ohio. Del. 5824. Open Eves.

MUST SACR. HIGH GRADE FACTORY SAMples. Bedrm. sets, Chippendale, French, Neo Classic, 3 pcs., $75 up. Also oak, mah. dinr. sets, solid maple early Amer. sets, odd pcs., etc. Real values. Stutz, 619 N. La Salle.

South Side.

JOYCE WAREHOUSES.
Every article in our store sacrificed. 9x12 rugs, $9.50 metal beds, $2.95. Coil springs, $2.95; pull-up chairs, $3.50; etc
4 ROOM OUTFIT COMPLETE, $119.50.
Cash or terms. Open evenings and Sunday
5711 S. HALSTED-ST.

$67—WORTH $200
UNCLAIMED STORAGE.
4 rooms complete, $10 down, bal. your own terms. 4 warehouses. Oakland 4317. 4837 and 3847 COTTAGE GROVE. GROVE STORAGE AND FURN. CO. Open evenings and Sun. to 5.

WAREHOUSE BARGAINS.
STORAGE, SAMPLE, USED AND NEW.
2 pc. par. suite, $24.50; din. rm. suite, $19.50; bedrm. suite, $29; studio couches, $17.50; 4 rms. fine fur., $98.50. $5 dn., 20 mo. pay. CITIZENS, 6226 Cottage Gr. Open eves., Sun.

NO FINANCE CHARGES.
NO HIGH INTEREST RATES.
3 ROOMS COMPLETE $89.00
Parl. sets, used, $19; Bedrm. sets, used, $19 Englewood Rug, 6145 S. Halsted. Open eves.

$10 Down, 18 Months to Pay
9x12 rug, $15; 2 pc. par. set, $15; wal. dining set, $19; beau. 3 pc. wal. bedrm. set, $49; gas stoves, $9; bookcases, $3 up. SCHWARTZ BROS. STG., 7012 Stony Island.

BARG., AM.-ORIENTALS AND IMP. RUGS; new $100 imported rugs $15, $20, $25; $500 3 rm. furn., $125; parlor, bedroom, dining sets, $35-$45. Open eves., Sun. Terms. Rapp Storage and Furn. Co., 5746 S. Ashland.

$10 Down, 18 Months to Pay
4 rms. comp., $89; odd bedrm. sets, $29; par. sets, $15; 8 pc. oak dining set, $39. SCHWARTZ BROS. STG., 7012 Stony Island.

$5 Down, 20 Months to Pay.
3 rm. HI GRADE SAMPLE furn., $89.50. Other genuine bargains in new, used furn. Royal, 4715 Cottage Grove. Open eves.

STOVES—USED PAR., DIN. SET, $23; 3 PC. bedrm. sets, $37; rugs, $8 up.
GARFIELD FURN. AND STOR. CO.,
5929 S. State-st. 7735 S. Halsted-st.

RUGS—AX., WILT., VEL., 8X10, 9X12, $12.50 up; Am. Ori. broadl., $30 up; Chinese, $75. Klever Shampay Karpet Kleaners, 4633 Cottage Grove-av. Open Tues., Thurs., Sat. eves.

— — — YOUR CREDIT IS GOOD — — —
2 pc. parl. set, $16; 3 pc. bedr. set. $28.50
9X12 BROADLOOM RUGS....$12.00
Rhodes, 6047 S. Halsted. Open eves.

REAL RUG BARGAINS.
Compare them. New, $10 to $30. Amstadter Storage Co., 7315 Cottage Gr. Open eves.

4 ROOM OUTFIT $69.50; EASY TERMS. Will separate. RETAIL FURN. DEPT. KESSEL BROS. Storage, 4034 S. Michigan.

SAC. THIS WK., BEAU. MOD. PARL. FURN. 10x14 rug, studio couch, bedrm., din. furn., curtains, drapes, misc. Midway 4383.

4 RMS., ELEGANT FURN. $98; $5 DOWN. 20 mo. to pay. Will sep. Op. eve., Sun. See S. Side Comm. House, 4301 Cottage Grove.

STORAGE FURN. JUST RELEASED—BABY Gr. piano. Terms. Available Storage, Retail Furn. Dept., 7732 Stony Island. Open eves.

RECEIVER'S FURN. AT BARGAIN PRICES. Rugs, $15-$20-$25. Ellis, 6224 S. Ashland.

BARGAIN—UNCLAIMED FURN. AND RUGS. GOODMAN'S, 6821-23 S. Halsted-st.

FURN. OF LARGE APT.; DRESSERS, beds, tables, rockers, rugs. 4743 Drexel-bl.

DAVENPORT—RUST; CUT VELVET; $35. Russell, 1024 Hyde Park-blvd. Ken. 9873.

North Side.

RUGS—STORAGE—RUGS.
Chenille Rugs, new, 9x12 8x10....$10-$15
Broadloom Carpet, special....$1 sq. yd.
Wilton, Axm., 8x10, 9x12, $12-$25.
IMPERIAL CLEANERS, 2123-33 Lincoln-av. Tues., Thurs., Sat. eves. till 9; Sales Dept.

KANE STORAGE—SALE
2034 LINCOLN-AV.
Parlor, Dining Rm., Bedrm. Suites....$25
Wilton, Axmin., Amer., Orientals...$6-$28
Broadloom, 9 ft. wide ....$1 sq. yd.
Furn. Dept. Open Eves., Sun. Terms.

In Schauler Storage,
4644 N. WESTERN-AV. CASH OR TERMS. 200 new and used rugs; Chi.-Ori., pat., Wiltons, $10, $15, $25; $150 par., bed., din. sets, $25, $45; 4 rms. comp., $160. Cost $600 Samples. Retail Furn. Dept. Daily, 9; Sun., 5.

FURNITURE MART SAMPLES— Par., bed. din. sets, $29; impt. and Amer. orient. rugs, $15-$25; $300 mah. Duncan Phyfe dining set, $98; 4 rms. comp., $159. Cash or tms. Allen Furn. Eves. to 9. Sun. 5.
5822 N. WESTERN-AV.

FUR. MART SAMPLES—STUDIO COUCHES, $14.95; twin beds, maple and wal. Jenny Lind and posters, $5.95; wht. lea. chairs, $9.95; liv. rm., bedrm. and din. sets, $39.50 and up. WALLEN FINE FURN. CO., 3300 N. Clark-st Bit. 2339.

USED—NEW—UNCLAIMED FURN., RUGS. Solid Oak Dinettes, Studios, $12; Rugs, $8. Bedrm., Dining, Parl. Sets, $39; Stoves, $8. Terms. . . 3531 N. Clark-st. . . Trade-ins. Furn. Outlet Open daily to 10; Sunday, 6.

SACRIFICING BEAU. HI-GRADE FURN. North Shore home. 5742 Kenmore. Liv., din., 3 bedrm. sets, dinette, rugs, radio, studio couch, lamps, drapes, desk, paintings, odd pcs. Sold by Calman Furniture Studio.

LEAVING CITY—WILL SACRIFICE 3 RMS. furn.; fine twin bed set for cash. All or by piece. Grace. 4021.

SAC. PARL., DIN., BEDRM., RUG, SEW. mach. Ellis Furniture Studio, 3605 N. Oakley

HOME FURNISHINGS.

North Side.

NO MONEY DOWN.
20 MO. TO PAY—IMMED. DELIVERY.
$125 2-piece parlor suite $39
$125 bedroom or dining set $39
$100 9x12 Am. oriental; free pad $29
$400 3-room outfit, $99.
ALL NEW AND FULLY GUARANTEED.
Lincoln Western Furniture,
4822 N. LINCOLN-AV.
Open evenings to 10. Sunday to 5.

FURNITURE AUCTION.
THURSDAY, OCT. 4TH, AT 8 P. M.
Oriental rugs; living room, bedroom and dining room furniture; odd chairs; oil paintings; dressers; objets d'art; gr. piano.
SHERIDAN ART GALLERIES,
GENERAL AUCTIONEERS. LONG. 7673.

GENUINE ORIENTAL RUGS.
9x12 Oriental, $35; 9x12 Chinese, $40. Used, $500 new 10-pc. Oak Refec. Din. Rm., $137. 2433 Irving Pk.-bl., 1st fl. Eve. to 10; Sun. 5

GORGEOUS ORIENTAL RUGS, SLIGHTLY used; 10x14, $75; 9x12, $45; 4x7 Sarouk, $10; gd. qual. American rug, 9x12, $12. Loyashe Shop, 7646 Sheridan. Tonight to 9.

Northwest Side.

Sweeping Factory Sale
WHOLE SETS. ODD PIECES.
$250,000 Stock Offered to the Public at a Saving of 50% and More on Dining, Living, Bedroom Suites, and including thousands of odd pieces.
HOMER BROS.
3053 W. GRAND-AV.
Open Tues., Thurs., Sat. 10 Sun. 11-4 p. m.

Authorized by Receiver
OF LARGE HOTEL TO DISPOSE OF 12 parlor sets, 16 bedrm. sets, 45 studio couches, 65 coil springs, 14 pull-up chairs AT HALF OF REGULAR PRICES.
FEDERAL FURNITURE CO. Eve. to 10 p.m.
5947 W. NORTH-AV.

FALL FACTORY SAMPLE SALE—
Save 25%-60%. Cash or Credit.
9x12 rugs....$12.50 | 2-pc. parlor....$37.50
9x12 Am. Ori. $22.50 | 3-pc. bedroom..$35.00
7-pc. din. rm..$39.50 | Studio couch..$14.50
Home Furniture Mart. Eves. to 10 p. m.
3660 IRVING PARK-BLVD.

— — BRAND NEW MERCHANDISE — —
Metal Beds ....$ 4 | Fine Qual. Matt..$ 4
Studio Couches ..$12 | Odd Wal. Chests..$ 8
Double-Coil Spgs .$ 4 | 9-12 Rugs ....$ 5
3327 MILWAUKEE-AV.
CHICAGO LINOLEUM AND BEDDING CO.

CLEANING OUT 100 SAMPLE PARLOR, dining, bedroom, dinette sets; also rugs, springs, matt., stoves, etc., at give away prices. Cash, terms. Open eves., 10, Sun., 4. Baer Storage, 1927 Milwaukee-av. at Western

FACTORY SAMPLES — 100% MOHAIR frieze parlor set $48; 7 pc. dining set, $85. M. Fine & Sons 1000 Milwaukee-av.

SAC. BEAUT. LIV., DIN., 2 BEDRS.; RUGS, radio, curtns., drps.; 6 rms modern furn. Studio, 2263 N. Kedzie-blvd. Bel. 8554. 1st.

MUST SELL—SAC. 4 RM. BEAU. FURN.; rugs, radio, lamps. Sep. 2141 N. Spalding.

5244 PENSACOLA-AV.—SACRIFICE CONtents my 6 rm. home. Reasonable.

West Side.

FACTORY DISTRIBUTORS
Selling Now
FURNITURE AND RUGS
DIRECT TO YOU.
7-8-9 pc. dining room sets....$39
Parlor sets, custom built 35
3 pc. bedroom set.... 39
9x12 velvet Wilton rug 16
CASH OR TERMS.
PINK FACTORY DISTRIBUTORS.
4535 WASHINGTON-BLVD.
OPEN EVENINGS 10—SUNDAYS 5 P. M.

3 ROOMS FURNITURE, $99.
BUY YOUR PARLOR SUITE DIRECT FROM OUR FACTORY.
Parlor suite, $29; Bedroom suite, $29. Dining room suite, $29; Dinette sets, $9.75.
Ogden-Roosevelt Mfg. Co.
2300 ROOSEVELT-RD.
Open Tues., Thurs., Sat. to 10 p.m. Sun. to 5.

MFG. FLOOR SAMPLES— Must sell at once parlor, bedroom, and din. rm. sets at $29; 4 rm. outfit at $129.50. Many other pieces. Cash or terms. Shirbob, 4444 MADISON. OPEN EVES.-SUN.

FURNITURE BARGAINS—GARFIELD PARK Storage Co. [estab. 1903], in used and new liv., din. and bedrm. sets, rugs, odd pieces. Retail Furn. Dept., 3111-17 W. Madison-st.

UNCLAIMED PARL. SET, $14.50; FRIEZE, $22.50; 9x12 rugs, $5; Wiltons, $7. Carr Bros., 4407 Madison. Op. Tue., Thur., Sat. eve.

3 RMS. USED FURNITURE, $50. TERMS; par. set, $25; bedr. set, $25; dint. set, $12.50. A. B. C. STORAGE, 2525 Madison. Op. eves.

USED, NEW FURN.—BEDS, $2; DINET. $9; many bargs. Rex. 364 N. Cicero. Op. eves.

HOME FURNISHINGS WANTED.

KEDZIE 1300
We pay more cash than any dealer for furniture, rugs, radios, linens, etc. Call us. Be convinced. Odd pieces or entire flat.

BUCKINGHAM 8181
IF YOU LIVE NORTH CALL US.
Just starting business. Need large amount of used furn., rugs, etc. Will buy a few pieces or entire flat. Highest cash prices paid.

PHONE ROCKWELL 6900.
WE PAY MORE THAN OTHER DEALERS. WE NEED USED FURNITURE TO FILL DEMAND—SPOT CASH.

CALL SEELEY 3376.
Big cash prices paid for parlor sets, rugs, complete homes, rooming houses, and hotels.

HIGHEST CASH PRICES FOR USED FURniture, stoves, radios, etc. Will call anywhere. Prompt service. Kedzie 0263.

Call ATLANTIC 0002— Cash for your entire home furnishings. Prompt attention given all calls.

SOUTH SIDERS—WE ARE IN THE MARket for a better grade of good used furniture; highest prices; spot cash. Drexel 5130.

PRIVATE PARTIES WHO WISH TO DISpose of their entire furnishings phone ARDMORE 0209. Positively not a dealer.

ROCKWELL 0901 — BEFORE YOU SELL, call us for more cash for your furn., rugs, radios, etc. Prompt service. Ogden Furn. Co.

— — — PHONE LAWNDALE 4300 — — — We need furniture, every description. Pay more than a dealer. Prompt service.

CALL NEVADA 1150 — HIGHEST CASH prices paid for furniture, rugs, stoves. We CALL ANYWHERE. ACME FURN. HOUSE.

FURNISHINGS FOR 6 RM. APARTMENT. After 2 p. m. only. Longbeach 5454.

BROWN PAYS BEST CASH PRICES FOR furn., rugs, radios, stoves. Haymarket 7900.

FURNISHING APTS.—WILL PAY HIGHEST prices for used furniture. Seeley 5764.

HOME AND ROOMG. HOUSE FURNITURE needed. Kenwood 2900 pays most cash.

NEED FURNITURE FOR 2 COMPLETE 6 rm. apts. Phone Wentworth 4085.

NEED FURNITURE, RUGS, GR. PIANO, radio, linen for 10 rm. home. Long. 7673.

AUCTION SALES.

WILLIAMS, BARKER & SEVERN CO.— Furniture, Carpets, General Household Goods. 229 S. Wabash. General Auctioneers. Telephone Harrison 3777.

INSTRUCTION.

SHOW CARD, DISPLAY, WINDOW TRIM. Comm'l Art Schools, Inc., 116 S. Mich.-av.

DANCING SCHOOLS.

INTRO. OFFER 4 HRS., $1; TAP, BALLRM., tango. H. T., 24 E. Van Buren. Web. 2394.

TERMS OF SUBSCRIPTION OF THE TRIBUNE.

Orders for mail subscription must be accompanied by remittance to cover.
Rates in Illinois [outside of Chicago], Indiana, Iowa, Michigan, and Wisconsin:
Daily without Sunday, one year, $5.00; six months, $2.50; three months, $1.25; two months, $1.00; one month, 50 cents.
Daily with Sunday, one year, $12.50; six months, $6.25; three months, $3.15.
Sunday only, one year, $7.50; one month, $1.00.
Rates of subscription in postal zones 3 and 4 [measured from Chicago], outside of Illinois, Iowa, Indiana, Michigan, and Wisconsin:
Daily without Sunday, one year, $7.50; one month, $1.00.
Sunday only, one year, $7.50; one month, $1.00.
Daily and Sunday, one year, $15.00; one month, $2.00.
Rates of subscription in zones 5, 6, 7, and 8 [measured from Chicago], Canada, Mexico, and foreign:
Daily without Sunday, one year, $12.00; one month, $1.50.
Sunday only, one year, $7.50; one month, $1.00.
Daily and Sunday, one year, $19.50; one month, $2.50.
Give postoffice address in full, including county and state. Remit in express money order, draft or in registered letter at our risk to The Tribune company, publishers, Tribune Square, Chicago.
We cannot be responsible for currency sent through the mail.
Persons wishing to take The Tribune by carrier may order it by postal card or telephone Superior 0100. When delivery is irregular make complaint.
All unsolicited manuscripts, articles, letters, and pictures sent to The Tribune are sent at the owner's risk and The Tribune company expressly repudiates any liability or responsibility for their safe custody or return.

MEMBER OF THE ASSOCIATED PRESS.

The Associated Press is exclusively entitled to the use for publication of all news dispatches credited to it or not otherwise credited to this paper, and also to the local news published herein.

Crowd of 42,000 Sees Cardinals Win First World Series Game, 8 to 3—Hauptmann Trial Set for Oct. 11

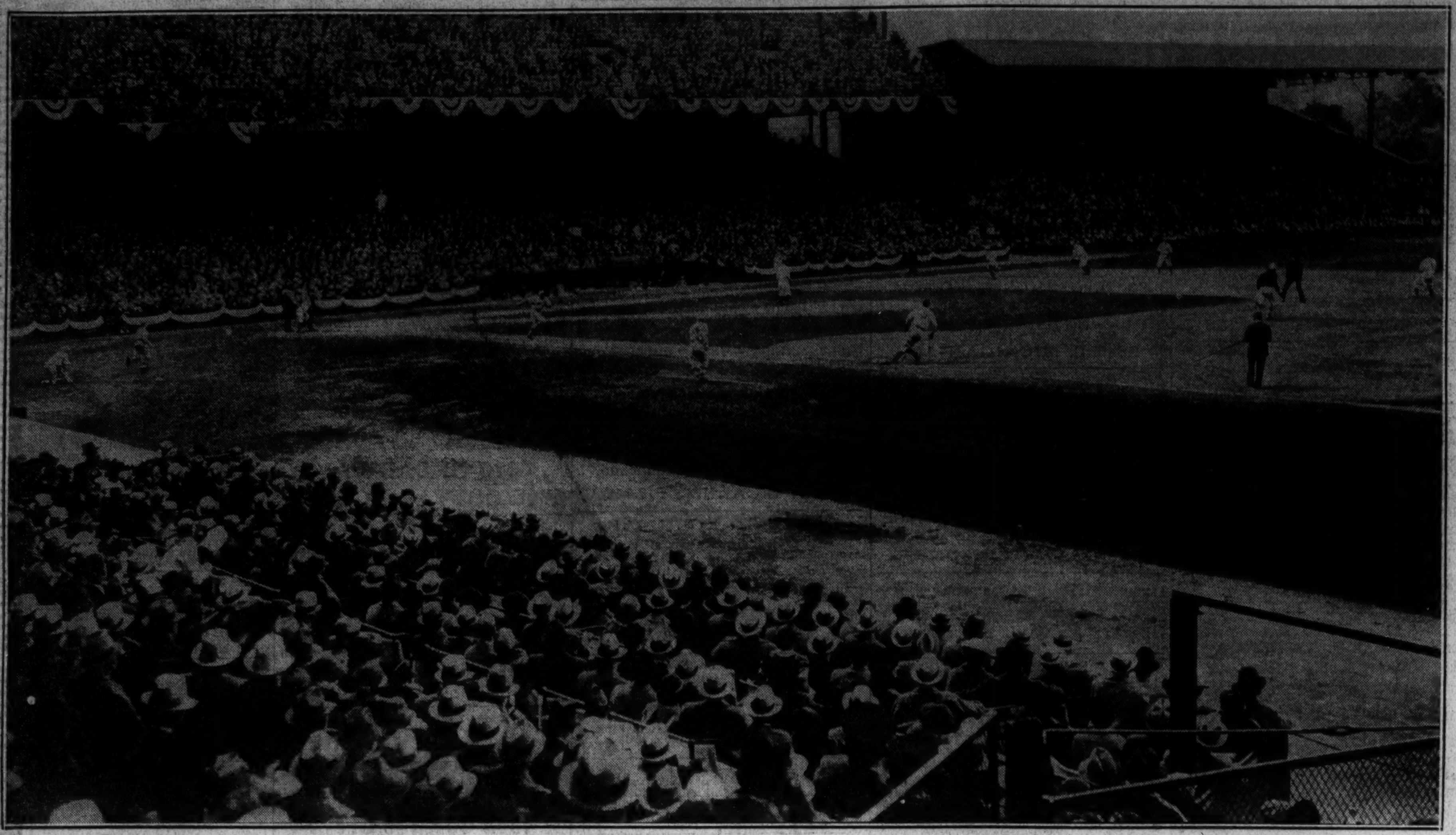

[TRIBUNE Photo: Flown to Chicago by American Airlines.]

CROWD OF 42,000 WATCHES ST. LOUIS CARDINALS WIN FIRST GAME OF WORLD SERIES FROM THE DETROIT TIGERS, 8 TO 3.
View of the crowd at Navin field, Detroit, yesterday as the 1934 world series got under way. The throng witnessed a game in which "Dizzy" Dean, the great St. Louis right hander, held the American league champions to eight hits while his teammates were pounding three Detroit pitchers. Five errors by Detroit players contributed to their downfall. In this picture Martin is safe at first in second inning, Dean going to second and Orsatti to third. *(Story on page 1.)*

[Associated Press Photos.]

TRIAL OF BRUNO HAUPTMANN FOR LINDBERGH EXTORTION SET FOR OCT. 11.
Left: The modest dwelling in Camenz, Germany, near Dresden, where the Lindbergh case captive was born and where his mother still resides. Right: Frau Pauline Hauptmann, the mother, as she appeared when questioned recently. *(Story on page 4.)*

[Photos Copyright: By Field Museum of Natural History.]

MORE RACIAL TYPE SCULPTURES ON DISPLAY TODAY AT FIELD MUSEUM.
Three of the new works of Malvina Hoffman which have been added to Hall of Races of Mankind at museum. Left to right: A Carib of South America, a Toda of Dravidian group of India, and an Igorrote of the Philippines. *(Story on page 17.)*

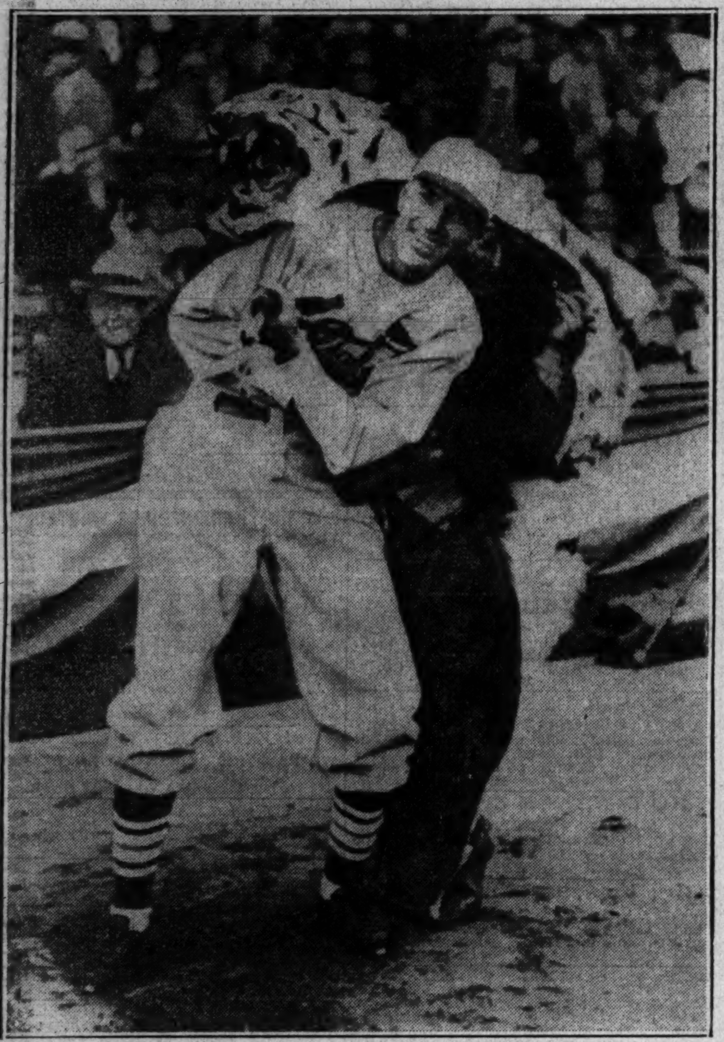

"DIZZY" DEAN VICTOR IN FIRST SERIES GAME.
The St. Louis Cardinals' great right hander, who allowed the Tigers only eight hits in opener yesterday, doing a bit of clowning with Al Schacht of Washington at Detroit.
[TRIBUNE Photo: Flown to Chicago by American Airlines.] *(Story on page 1.)*

[TRIBUNE Photo: Flown to Chicago by American Airlines.]

WIVES OF BASEBALL NOTABLES AT THE GAME.
Mrs. Babe Ruth (left) and Mrs. Mickey Cochrane, wife of the Detroit manager and catcher, as they appeared at first world series game in Detroit yesterday. *(Story on page 1.)*

TAKEN BY DEATH.
Cy De Vry, former director of Lincoln Park zoo, dies in Los Angeles.
(Story on page 1.)

[Acme Photo.]

FIRST PICTURES OF JAPANESE TYPHOON WHICH TOOK NEARLY 2,500 LIVES.
Splintered ruins of Tennoji primary school in Osaka, Japan, after storm on Sept. 21. Fifty teachers and pupils were killed when this building fell. Hundreds of buildings were destroyed in Tokio, Osaka, and Kyoto.

NOW HAPPY HERE.
Peter Christopoulos, once in millionaire's home, finds Chicago home better.
(Story on page 1.)

TWO BASEBALL NOTABLES AT WORLD SERIES.
Walter Johnson (left), manager of the Cleveland Indians and former star pitcher, with Joe McCarthy, manager of the Yankees and former Cub manager, at yesterday's game.
[TRIBUNE Photo.] *(Story on page 1.)*

[TRIBUNE Photo.]

WIFE ACCOMPANIES DEFENDANT TO TRIAL.
Stanley Field, one of 17 Insull case defendants, leaving court with Mrs. Field yesterday after jury had been completed and sworn in. *(Story on page 1.)*

CHICAGO MAYOR WATCHES FIRST SERIES GAME.
Mayor Kelly (right) with Mayor Frank Hague of Jersey City as they watched the St. Louis Cardinals whip the Detroit Tigers in world series opener yesterday.
[TRIBUNE Photo.] *(Story on page 1.)*

[Acme Photo.]

HEAVY TRAM CAR UPSET BY FORCE OF WIND IN JAPANESE TYPHOON WHICH TOOK MANY LIVES.
Picture illustrating the terrific force of the wind in Japanese storm of Sept. 21 which caused 2,500 deaths and property damage in the millions of dollars. This tram car, running between Osaka and Nara, was overturned and the heavy steel posts imbedded in concrete, were bent far over.